Home
CLASSIFIED 386 2121
TELEPHONE 383 4111

The Daily Colonist.

Vancouver Island's leading newspaper since 1858

Sun later, high 20
Weather Details On Page 2

No. 218 — 118th Year | VICTORIA, BRITISH COLUMBIA, FRIDAY, AUGUST 27, 1976 | ** | 15c Daily, 30c Sunday

Quits public roles, drops business ties

Bernhard acted improperly

—AP

Bernhard and Queen Juliana, partly hidden in rear seat, arrive at palace Thursday

THE HAGUE (Reuter) — Prince Bernhard agreed to resign as inspector-general of the Dutch armed forces and relinquish his business connections following criticism by a commission of inquiry into allegations that he took $1.1 million in bribes from the U.S. Lockheed Aircraft Corp.

The decision was given Thursday to a special session of Parliament by Prime Minister Joop den Uyl who presented the findings of the report by the three-man commission.

State interests harmed

The prime minister said the 65-year-old husband of Queen Juliana had shown himself "open to dishonorable favors and offers" and had "harmed the interests of the state."

The criticism by the prime minister and the commission was tougher than had been expected and seemed likely to damage the standing of the highly-popular House of Orange.

But it was believed that 67-year-old Queen Juliana would accept the criticism rather than abdicate — the only other way of averting a constitutional crisis.

As constitutional head of state, the queen was forced to endorse the cabinet's conclusions on the report: That Prince Bernhard had allowed himself to be tempted into completely unacceptable initiatives.

Den Uyl read a statement made by the prince on Monday which Bernhard said his relations with several senior Lockheed officials had "developed along the wrong lines."

"In particular I have not observed the caution in these that is required by reason of my vulnerable position as consort of the queen and as Prince of the Netherlands."

Den Uyl did not say whether the report proved or disproved allegations that the prince accepted the payoffs from Lockheed to promote sales of civil and military aircraft. The prince has denied the accusations.

The commission's 238-page report said that Prince Bernhard wrote a letter to Lockheed in September, 1974, asking for a fee on any of the corporation's Orion maritime reconnaissance aircraft which might be sold to the Dutch navy.

"The request made by him to Lockheed in a letter in his own handwriting resulted in him being able to expect a sum of $1 million if the Netherlands government should decide to procure the P-3 Orion," the report said.

The commission came to no conclusions about whether the prince actually received the $1 million.

Altogether, the prince was alleged to have taken $1.1 million in bribes to promote sales of Starfighter planes and the wide-bodied Tristar jet airliner.

Welfare cost drop forecast

Municipalities in B.C. can expect a reduction in their welfare costs before year-end but Human Resources Minister William Vander Zalm isn't saying by how much.

Currently, municipal governments pay out $34 million a year—10 per cent of the total cost—in welfare payments.

"We can't remove that amount entirely in one jump," Vander Zalm said. "But we want to at least remove the administrative costs so that the municipalities can use those monies for other programs."

Last spring Vander Zalm promised some welfare payment cost-relief to municipal governments.

AIB still toils on profit rules

OTTAWA (CP) — Delays by the Anti-Inflation Board have pushed back the announcement of revised price and profit control regulations until after the Labor Day weekend, finance department sources said Thursday.

Finance Minister Donald Macdonald may announce Sept. 7 the changed controls rules promised in his May 25 budget speech.

Jean-Luc Pepin, anti-inflation board chairman, said after the budget the new operating rules should be published by the end of August.

But the board was still working on them this week.

Among announcements in the budget was a plan to change allowable profit margins to 85 per cent — down from 95 per cent — of profits earned either in 1975 or of the average of the previous five years' profit.

Some of the rule changes were outlined in preliminary regulations in mid-June, including a clause to permit all companies to earn at least an eight per cent return, before taxes, on their investment.

It is the final form of these changes that Macdonald is to announce.

But many companies have complained that the final regulations must permit more incentive for gains through productivity, or more efficiency.

Sun Life Assurance Co. of Canada, based in Montreal, this week released a report saying the controls program was not only holding down business capital investment, but also affecting companies' ability to raise money for investing.

It was expected the change in regulations would encourage investment.

Big Carter lead chopped by Ford in Gallup poll

Associated Press

President Ford, who trailed Jimmy Carter by 33 points in the last Gallup Poll before the Republican national convention, has cut Carter's lead to 10 points, Gallup says in a new survey released Thursday.

The survey, based on interviews with 1,016 registered voters last weekend, concluded that 49 per cent of the U.S. electorate now supports Carter, compared with 39 per cent for Ford. Two weeks ago, prior to the convention, Carter led 56 to 33.

Soweto in anarchy of Zulu death orgy

Colonist News Service

JOHANNESBURG — Zulu warriors rampaged through the streets of Soweto for the third day Thursday, stabbing black rivals and sending thousands fleeing their path shouting "The Zulus are coming! The Zulus are coming!"

Witnesses said the sprawling suburb of one million blacks 15 miles south of Johannesburg had fallen into anarchy with an orgy of indiscriminate killing of anti-government black militants by enraged Zulus.

South African police Brig. David Kriel said 31 blacks had been killed in the week's violence, 21 of them hacked to death in the clashes between Zulus and black militants trying to force a work boycott by blacks. The other 10 were killed by police bullets.

The figure brought to 281 the number killed in nearly 10 weeks of anti-government rioting which started in Soweto and later spread to segregated black enclaves in all four South African provinces.

Black witnesses told newsmen that bleeding victims lay sprawled on sidewalks. Families were separated as they grabbed what belongings they could and fled before marauding gangs.

Crying children screamed out for their mothers as crowds fled towards police stations for protection, yelling "The Zulus are coming! The Zulus are coming!"

The Zulus, armed with assegais (spears), clubs and long knives, charged out of

Continued on Page 2

—AP

RIOT POLICE drag black youth to police van in Bonteheuwel, Cape Town's mixed-race enclave, after stone-throwing incident in township's central shopping area Thursday.

Forgive rioters, Polish cardinal asks government

CZESTOCHOWA, Poland (UPI) — Cardinal Stefan Wyszynski urged Poland's Communist leaders Thursday to be more lenient toward dissenters and to cease anti-religious campaigns if they want to regain the trust of the workers.

"Please adopt a milder style of ruling. Stop the interrogations, arrests and investigations," Wyszynski quoted from a letter Polish bishops have sent to the government.

Wyszynski also disclosed the bishops have asked the government and the party to show forgiveness to workers who were "wrongly motivated and who overracted" in recent rioting that followed the government decision to raise food prices by up to 69 per cent.

An assembly of some 15,000 pilgrims, gaehered to hear the Polish primate inaugurate six years of ceremonies marking the 600th anniversary of St. Mary of Czestochowa, gave him an ovation.

It was Wyszynski's first major speech since he turned 75 on Aug. 3 and tendered his resignation to Pope Paul VI. The pope was not expected to accept his resignation.

Wyszynski said "the official promotion of atheism in schools and in political programs gives rise to mistrust in the authorities.

"This mistrust results from the fact that people who mean harm to our fatherland, on whose orders and for what reasons we do not know, have implanted a policy of atheism in Poland," he said.

The cardinal's comment appeared to be a thinly veiled reference to the Soviet Communist Party leadership.

'Legion' disease takes two more

PHILADELPHIA (AP) — Two persons who attended the recent international Eucharistic Congress have died of legionnaire's disease, raising the death count from the mysterious illness to 28, state health officials announced Thursday.

Both victims had stayed at the Bellevue-Stratford Hotel, headquarters for the state American Legion convention July 21-24, the officials said.

The number of cases from the disease has risen to 177 persons, including the 28 who died. All but seven were connected in some way with the Legion convention.

The latest victims were the first deaths attributed to the illness among persons who had attended the Eucharistic Congress, an international gathering of Roman Catholics held here Aug. 1-8.

Swiss gold bugs angry with Wall Street gnomes

BERN (UPI) — Swiss National Bank officials, fighting to maintain the value of their enormous gold reserves, Thursday accused the United States of attempting to drive down the price of the precious metal.

One top executive, speaking privately, said the U.S. position towards gold is "childish."

Gold prices will continue to come under downward pressure as long as the International Monetary Fund holds regular gold auctions, which are backed by Washington, he said.

Switzerland's national bank purchased 42,000 ounces of gold out of the total 780,000 ounces sold at the last IMF auction Aug. 13. The major Swiss commercial banks together bought up more than one-quarter of what was offered.

Since then, the price of gold on the open market has plunged, falling to a three-year low of $101 an ounce at one point Wednesday before recovering to $104 an ounce.

Switzerland, with huge gold reserves, is worried about the trend. Its national bank currently has gold reserves of $4.77 billion and foreign exchange reserves of $5.52 billion.

"Of course we have been buying and buying because we can afford to, but there is perhaps a limit on how much longer we can keep buying," one Swiss official said.

A national bank spokesman said it had not been decided whether the national bank would bid at the next IMF gold auction in three weeks.

Reports that the big commercial banks would stay out of the auction were credited with causing the recent sharp plunge in the gold price. These reports were officially denied by spokesmen for the Zurich-based banks, although they also said a final decision had not been made.

"The United States wants gold to disappear altogether as a reserve medium," a leading bank executive said.

"We are more conservative in Switzerland and think that gold has an important role to play in currency and economic stability."

Friendly insect becomes U.K. scourge

Fly away, ladybug

LONDON (UPI) — Britain's record drought has spawned a plague of ladybugs with millions swarming the southern coasts, entymologists said Thursday.

"It's a regular plague in some areas," said a Natural History Museum scientist.

"There are places where they swarm all over you. You can't put your foot down without squashing them. They're even nipping at people."

The culprit is perhaps Britain's best-loved bug, the diminutive black-spotted red beetle which the British call "ladybirds." In the whole southern half of Britain, anywhere near the coast is alive with them.

"Instead of being an object of wonder and delight when one of them put in a rare appearance at a picnic," said author Auberon Waugh from the depths of Somerset, "they're now a major ingredient of every jam sandwich eaten out of doors."

"They have eaten themselves out of house and home," said Dr. R. D. Pope of the Natural History Museum. He expressed concern that the ladybug's "image may be knocked out for good."

The reasons for the ladybug population explosion are complex. More bugs than usual survived the mild winter and ample supplies of aphids—the ladybug's main food—encouraged overbreeding in the spring.

Late in June, the drought killed off aphids almost at a stroke and ladybugs began migrating in search for food, said Prof. A. G. Dixon of the University of East Anglia.

Their flights eventually took most ladybugs to the coasts, and there they now swarm, searching for food and moisture.

"Even if the rain comes to produce some more green leaves it is probably too late now for a new generation of well-fed ladybirds to be produced before the winter," one scientist said.

"So the ladybird may be extremely rare next spring."

Inside

Quebec strike halts project —Page 3

Birth certificates for the asking —Page 8

Background	5
Bridge	30
Classified	28-42
Comics	16
Crossword	31
Editorials	4
Entertainment	25, 27
Family	23, 24
Finance	12-14
King Fisherman	22
Marine Calendar	44
Names in the News	3
Provincial Court	17
Sports	18-21
Television	29

Free money not worth the effort

EL CAJON, Calif. (UPI) — The city has decided that the federal government's free money costs too much.

The city was eligible for an $8,000 grant from the Law Enforcement Assistance Administration to buy portable burglar alarms.

The effort was abandoned after personnel officer John Eitch estimated it would take 200 man-hours to complete the paperwork needed to get the grant — which would cost more than the city would get back.

The city decided it would be cheaper just to spend its own money.

Moscow official denies whale ban

MOSCOW (AP) — The Soviet Union has no intention of stopping its whaling operations within the next two years, a fishing ministry official said Thursday.

He made the statement in response to a report that a Soviet diplomat in Canada had predicted Soviet whaling would end in 1978.

Nikolai Markarov, charge d'affaires of the Soviet embassy in Ottawa, made the prediction Wednesday at a news conference aboard a Russian warship in Vancouver harbor.

The ministry official in Moscow said the Soviet Union is concerned about the diminishing whale population and will probably curtail its whaling operations by 1980. However, he said the Soviet Union is opposed to an absolute international ban on whaling.

Nuclear reprocessing plants

Canadian raps sales

UNITED NATIONS (CP) — Canada's new ambassador to the United Nations has criticized recent sales of nuclear fuel reprocessing plants while expressing sympathy with developing countries in their search for a larger share of world prosperity.

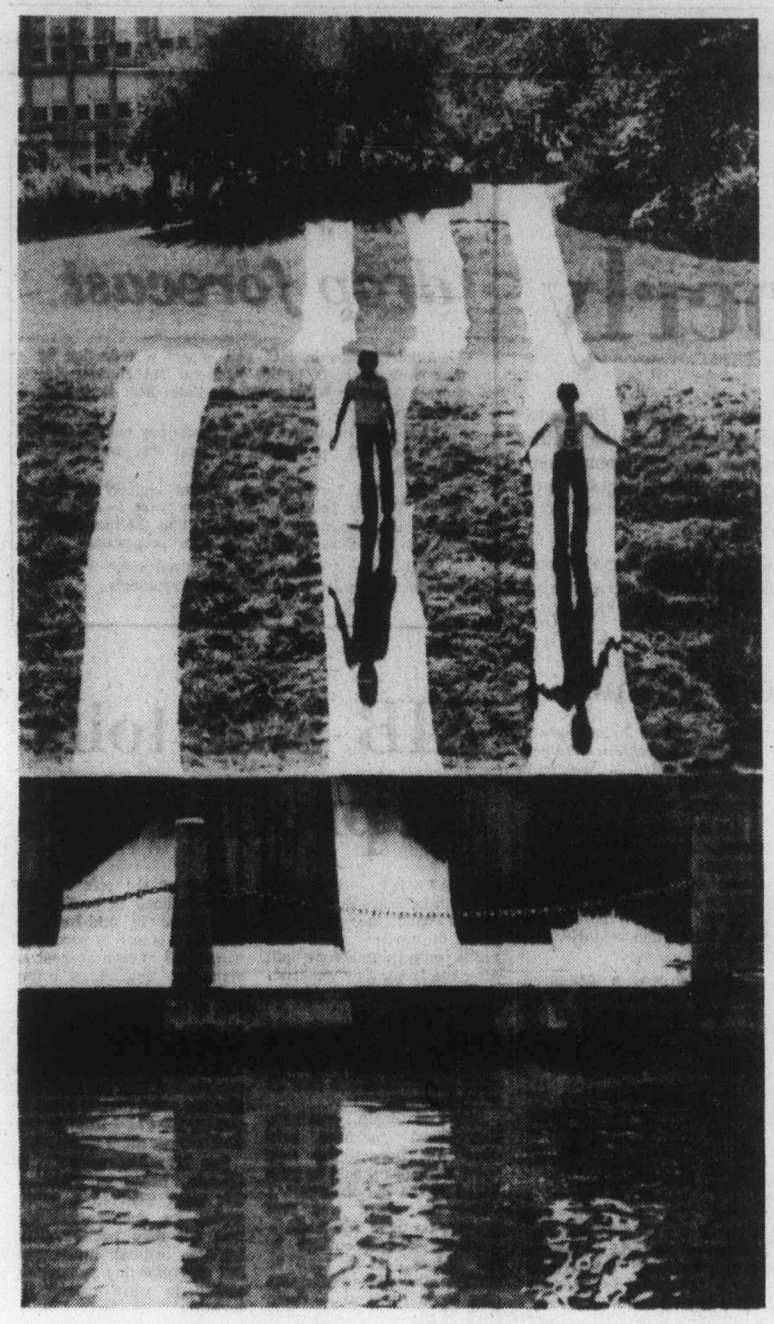

— CP

William Barton also criticized the world arms trade, saying many of the wealthy countries had balanced their trade deficits by exporting arms, "and that's not the way to do it."

Barton, 58, presented his credentials Thursday to UN Secretary-General Kurt Waldheim. He succeeds Saul Rae, who becomes Canadian ambassador to the Netherlands.

Touching on nuclear reprocessing plant sales by West Germany to Brazil and by France to Pakistan, Barton told reporters: "We don't favor selling reprocessing plants."

Canada didn't believe these deals provided sufficient safeguards against diversion of plutonium to the manufacture of atomic weapons, he said.

He recalled India's use of plutonium from a Canadian-supplied reactor, against Canada's wishes, to set off an underground nuclear explosion.

Once a country got one reprocessing plant, he said, it could evade the controls simply by putting up another plant not subject to control.

Barton, former Canadian ambassador to the UN Geneva disarmament committee since 1972, said Canada had reduced its armed forces while other countries, including those in the Third World, were building up their arsenals.

He suggested, however, that the continuing confrontation between the developed and the developing countries was not necessarily a bad thing.

Sometimes, he told a news conference, the only way to produce beneficial changes was by confrontation.

ANDY CAPP

Diabetic given hope in tissue transplant

NEW YORK (UPI) — A Minnesota surgeon Thursday described the first successful tissue transplant to combat diabetes.

Dr. John Najarian, surgery department head at the University of Minnesota Medical School in Minneapolis, said he performed the operation on 25-year-old diabetic patient, Joanne Stoehr.

Najarian told the Sixth International Congress of the Transplant Society that his patient now gets two-thirds of her insulin needs from the transplanted tissue which he placed in her liver 18 months ago.

Najarian said he isolated islets of langerhans — the body's insulin-producing factories — from a donated pancreas, mixed them with about two teaspoonfuls of salt water and injected them into the portal vein — the liver's big blood pipeline.

In the successful "islet transplantation" Najarian said the donaeed insulin-producing factories took root in the liver and started working.

In advanced stages many diabetics suffer from kidney failure. Najarian said subjects with previous kidney transplants were selected for the human trials because they were on immunosuppressive therapy and less likely to reject the islet transplants.

NIGHT SCHOOL
Speedwriting, Shorthand, Typing and a few available places for DICTA-TYPING.
Courses start September 13
ENROLL NOW TO ENSURE YOUR PLACE
SPROTT-SHAW
COLLEGE OF BUSINESS LTD.
"At Sprott-Shaw we mean business"
1012 DOUGLAS STREET
VICTORIA, B.C. V8W 2C6
TELEPHONE (604) 384-8121
8-23

Miller's Show Stoppers
SONY.
TRINITRON TV
Now with 5-year parts and labour warranty
19" Trinitron, slim-line cabinet, walnut cabinet, Sony reliability.
Millers' Price
$699.95
KV 1940
Also KV1722 our best selling 17" colour TV Miller's Price $649.95
Millers
726 YATES ST.
388-6295
8-26

ICBC loss doubles on general insurance

VANCOUVER (CP) — The Insurance Corp. of British Columbia lost $4.4 million last year on general insurance, exactly twice the loss it suffered the previous year, ICBC spokesman Bev Penhall said Thursday.

Penhall said the losses were almost directly proportional to the corporation's increase in general insurance business.

ICBC wrote $8.4 million worth of general insurance in the fiscal year ending February, 1975, compared to $15.4 million in the year ending February, 1976, he said.

Penhall's comments came after ICBC disclosed Wednesday details of rate increases in its general insurance division. The boosts, which became effective Aug. 1, were intended to get ICBC operating on a break-even basis, the company said.

Penhall said homeowners would have to pay about 15 per cent more than last year and about 25 per cent more for commercial property insurance.

NOW!
LONESOME CHARLIE
in
"THE MAGNIFICENT MAGNUM"
"AN ABSOLUTELY SPARKLING PERFORMANCE" DON'T MISS IT.

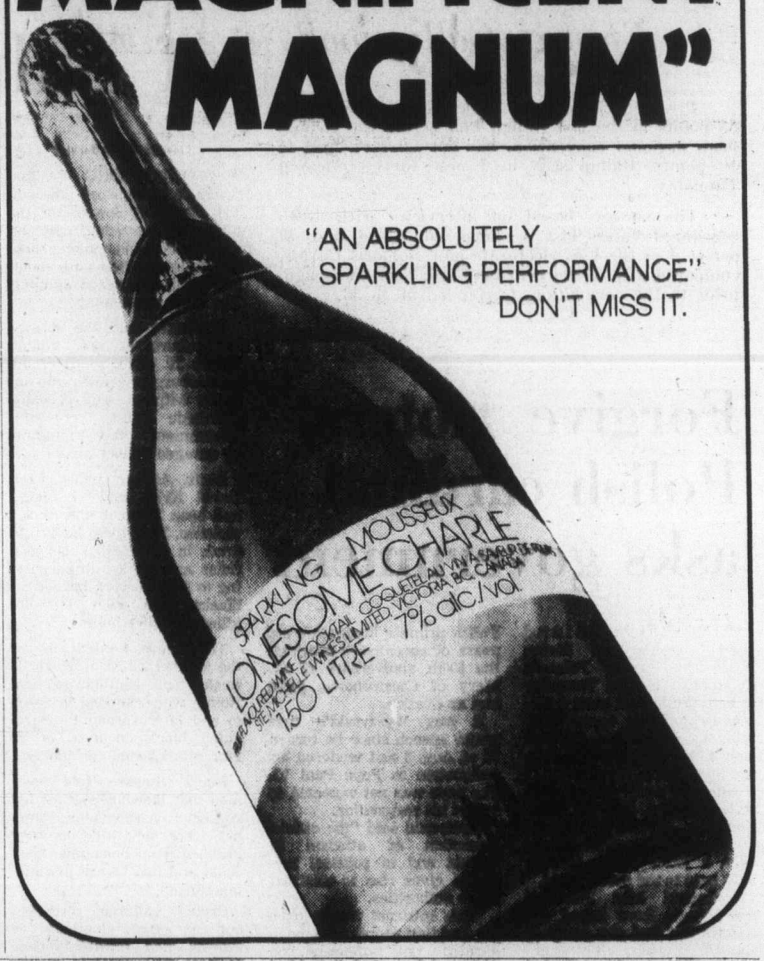

Culture taped

Many people may grumble at the confined attitudes of big government but there are some who find creative inspiration in bureaucracy. Take Michael Roberge of Ottawa, for instance. He took some red tape, in nylon, and made it part of culture symposium which he directed recently.

'The Zulus are coming!'

From Page 1

hostels beating up anyone in their path.

The rampagers tore down doors, stabbed fellow blacks, smashed up cars and stampeded thousands of frightened blacks who huddled around police stations. Scores of schools emptied as the Zulus chargel through the dusty streets.

Officials at Baragwanath hospital, with a capacity for more than 2,000 patients, reported it could take no more casualties.

The Zulus, traditionally the fiercest tribe in South Africa and the most numerous among Soweto's million inhabitants, began their three-day rampage when black militants threatened to burn down the homes of blacks who ignored the work boycott call and showed up at their jobs.

White companies reported Thursday that the strike was virtually over with most of Soweto's 250,000 workers commuting to jobs in Johannesburg.

The Star newspaper said sections of the township were engulfed in anarchy and quoted its black reporters as saying they overheard black policemen telling Zulus in hostels to eat and drink well so they could "kill on full stomachs."

Police denied charges they were siding with Zulu mobs. Police commissioner Gen. Gert Prinsloo said, "there was a shootout between the police and these Zulus this morning. That is not collusion."

The Zulus ignored appeals by community leaders to end their campaign of revenge.

At a Wednesday night meeting of about 10,000 tribesmen at the Mzimhophe hostel complex, the crowd shouted down a plea for peace and yelled: "Give us just 10 more minutes to finish them off."

Zulus poured into the Meadowlands district of Soweto where eyewitnesses said they indiscriminately attacked other blacks.

The fighting escalated and spread to still other areas as the Zulus chanted "Usuthu!" a battle cry meaning "A united Zulu nation."

At Cape Town, violence broke out at the mixed-race phetto of Bonteheuwel when police charged stone-throwing youths with batons after crowds gathered at a store burned out in earlier riots. In addition to one death, police reported 20 persons injured and 20 arrests.

The largest outbreak of violence between Zulu barracks-dwellers and Soweto residents was a September, 1957, clash between warring Zulu and Basotho tribesmen that left at least 40 dead.

Government figures showed nearly 176,000 Zulus live in Soweto, about 60,000 more than the next largest single group.

South Africa has about four million Zulus, 27 per cent of the black population.

THRIFTY'S MAGIC T-SHIRT MACHINE
PATENT PENDING
Express yourself! Buy a tee-shirt from Thrifty's. For a little bit more, we'll print your choice of picture or saying on it . . . right there, while you wait!
THRIFTY'S
MARKET SQUARE
7-30

Your Good Health

Dear Dr. Thosteson; What do you know about this swine virus? I'm particularly interested in how it gets around. — **T.H.**

The swine flu strain, officially known as "A-New Jersy-11-76," was first identified in 1938. It is apparently closely related to the virus that killed 20 million people in the 1918 outbreak. In 1957, a form of the same virus (the Asian or Hong Kong variety) also was very lethal.

The mode of transmission is the same as with any virus strain — by droplet infection, the same as with the common cold. Someone sneezing or coughing into your face can transmit it.

Some people possess antibodies (protective organisms) against most virus infections. It is estimated, for example, that about 20 per cent of the population have it against the swine virus. But public health people look at it another way — 80 per cent of us do not possess such protection.

The term "swine flu" may have created some misunderstanding among folks. It is called that because the structure of the virus resembles that of a common virus found in swine. That one has up to now not affected man.

Dear Dr. Thosteson; My five-year-old grandson is grinding his teeth at night when he is sleeping. I have heard that grinding teeth when asleep is a symptom of worms. I would like to have your opinion of this. — **Mrs. V.B.**

It's possible he has pinworms, and the teeth grinding can be a symptom. Often the distress is felt more at night while asleep as the tiny worms move about. The child would also tend to be restless during the day.

He wouldn't be alone. There are about 200 million pinworm sufferers in the world and most of them are children. The pediatrician could easily determine if your grandson has them. There are several effective drugs to cambat them.

The Weather

August 27, 1976

Cloudy with a few showers in the morning. Sunny periods in the afternoon. Winds moderate westerlies. Thursday's precipitation, a trace. Sunshine, 4 hours 12 minutes. Recorded high and low at Victoria, 18 and 11. Today's forecast high, 20. Today's sunrise 6:23 a.m., sunset 8:05 p.m.; moonrise 9:22 a.m., moonset 8:57 p.m. Saturday outlook — Cloudy.

East Coast of Vancouver Island — Cloudy with a few showers in the morning and sunny periods in the afternoon. Winds light southwesterlies. Thursday's precipitation, nil. Recorded high and low at Nanaimo, 19 and 5. Forecast high, 20. Saturday outlook — Cloudy.

West Coast of Vancouver Island — Cloudy with showers. Partial clearing later in the day. Winds moderate southwesterlies. Forecast high and low at Tofino, 16 and 10. Saturday outlook — Cloudy.

North Coast — Cloudy with showers. Windy at times. Highs 15 to 18.

READINGS

	Max.	Min.	Prcp.
St. John's	13	4	0.5
Halifax	19	10	—
Fredericton	19	11	—
Charlottetown	21	08	—
Montreal	26	15	—
Ottawa	28	14	—
Toronto	26	13	—
North Bay	28	14	—
Thunder Bay	30	12	—
Kenora	28	18	—
Churchill	10	05	—
The Pas	22	10	—
Winnipeg	28	15	—
Brandon	26	16	5.6
Regina	23	15	1.8
Saskatoon	23	16	0.3
North Battleford	19	11	0.8
Swift Current	20	12	9.9
Medicine Hat	21	9	5.3
Lethbridge	18	9	—
Calgary	16	8	—
Edmonton	12	7	24.9
Cranbrook	17	7	0.5
Castlegar	18	7	8.4
Penticton	21	8	—
Revelstoke	15	9	3.8
Princeton	18	6	—
Vancouver	18	9	—
Prince Rupert	14	10	1.8
Terrace	15	10	0.3
Stewart	17	10	1.0
Port Hardy	13	6	2.8
Tofino	16	9	4.3
Comox	16	7	—
Prince George	16	7	—
Williams Lake	16	4	—
Kamloops	20	9	0.5
Dawson City	22	1	—
Whitehorse	18	3	—
Fort Nelson	19	5	—
Fort St. John	16	7	0.5
Peace River	14	9	10.2
Yellowknife	14	5	—
Inuvik	20	7	—
Seattle	21	12	—
Spokane	18	6	—
Portland	21	10	—
San Francisco	23	12	—
Los Angeles	24	18	—
Phoenix	40	28	—
Las Vegas	41	26	—
Miami	30	27	—

TIDES AT VICTORIA HARBOR
(Tides listed are Pacific Standard Time)

	Time H.M.	Ht. Ft.	Time H.M.	Ht. Ft.	Time H.M.	Ht. Ft.	Time H.M.	Ht. Ft.
27	03.20	7.8	09.45	3.5	16.20	8.2	22.30	4.1
28	04.15	7.4	10.30	4.3	16.50	8.5	23.30	3.5
29	05.30	7.0	11.00	5.0	17.30	8.6		
30	00.20	3.0	06.50	6.7	12.00	5.8	18.00	8.7
31	01.25	2.7	10.15	6.8	12.50	6.5	18.45	8.6

TIDES AT SOOKE

	Time H.M.	Ht. Ft.	Time H.M.	Ht. Ft.	Time H.M.	Ht. Ft.	Time H.M.	Ht. Ft.
27	02.15	9.3	09.05	3.8	15.25	9.0	21.50	4.6
28	03.15	8.7	09.45	4.3	15.55	9.3	22.45	4.1
29	04.20	8.0	10.25	5.0	16.20	9.4	23.40	3.7
30	05.40	7.4	10.50	5.6	17.00	9.5		
31	00.45	3.5	07.05	6.9	11.20	6.2	17.45	9.4

TIDES AT EULFORD HARBOUR

	Time H.M.	Ht. Ft.	Time H.M.	Ht. Ft.	Time H.M.	Ht. Ft.	Time H.M.	Ht. Ft.
27	05.45	9.7	11.40	4.1	18.15	10.8		
28	00.30	4.7	06.40	9.5	12.20	5.0	18.45	10.9
29	01.25	3.9	07.30	9.3	13.05	6.0	19.20	10.8
30	02.10	3.4	09.05	9.3	14.10	6.9	20.05	10.7
31	03.05	3.0	10.45	9.4	15.10	7.8	20.55	10.4

New telephone number for emergency ambulance service.
The number to call for Victoria's Provincial Ambulance Service will change from 388-9911 to:
595-9911
Effective Monday, August 30.
Please change the number in the inside front cover of your directory. And your personal telephone list.
B.C. TEL

Polar bear guards his victim's body

BALTIMORE (UPI) — Rescuers worked for three hours at the Baltimore zoo Thursday to pull the body of a man from a cage where he was apparently killed by a 900-pound polar bear.

The angry male bear paced back and forth over the victim to protect his prey while rescuers attempted to rescue the body of the man, believed to be in his 20s. Three polar bears and two brown bears were in the cage.

Zoo director Dr. Arthur Watson said, "The bears were reacting to instinct. Anyone who enters their territory is trespassing and it appears at least one of the males attacked him."

But police said an autopsy would be performed to determine if the bears did kill the man. An initial check did not show any evidence of foul play, but the police said the body was badly mauled.

Rescuers worked for three hours before the body was lifted from the den by grappling hooks. They were forced to shoot smoke grenades around the area of the body to keep the bears away.

"They were trying to pull him into their little den," said Dennis Hill, police public information officer.

Radio joke a wash out

LONDON (UPI) — The BBC's Radio London had its own suggestion Thursday for saving water.

"Save water, ladies — have a bath with the milkman," an announcer joked.

A deluge of angry housewives phoned the station. "Disgusting," they said.

Girl falls under train, crawls to safety

LEHI, Utah (UPI) — Head brakeman Carl Bury, hanging from the front of the 97-car freight in an effort to grab a small child sprawled on the tracks, watched helplessly as he missed and she disappeared under the engine.

Moments later, as the train screeched to a final halt, 2½-year-old Kimberley Wood crawled out from between the wheels with only a cut on her head.

Union Pacific railroad investigator Ron Rima said the crew of the train, carrying 8,757 tons of steel, rounded a curve Thursday and saw something on the tracks.

When they realized it was children playing, they threw on all emergency braking power and yanked the whistle.

Two of the children ran, but the Wood girl stayed in the middle of the tracks.

Rima said Bury climbed from the cab to the front of the engine, and leaned forward to try to catch the child.

But she saw the train, ran, and fell just as Bury reached for her, Rima said.

The train, slowed from 28 miles an hour to about three miles and hour when it passed over her, stopped a few feet later, and the girl crawled out from behind the front wheels.

Rima said Bury, engineer Robert Hill, conductor Robert Bowan and rear brakeman Frank Savage had accomplished "rather a miracle, I think."

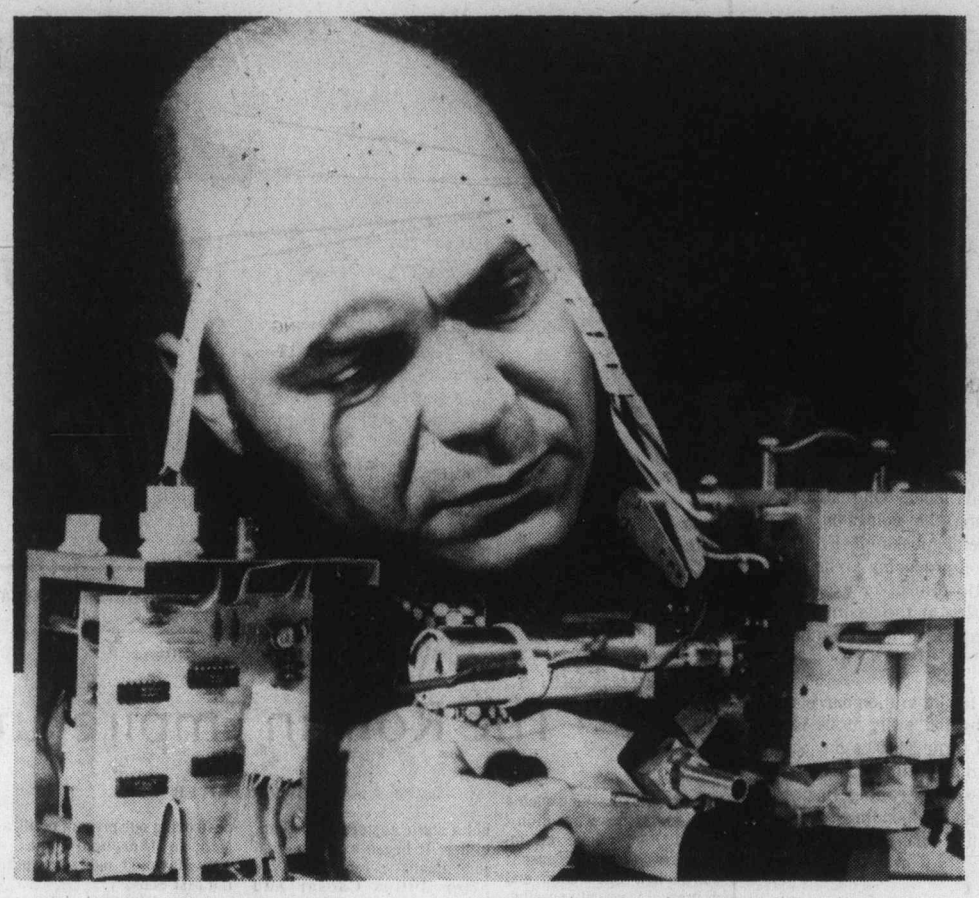

—AP

Exhaust spy

Irv Hallberg, project manager for fuel systems at Borg-Warner Research Centre in Des Plaines, Ill., checks electronic control carburetor (right) which is designed to hold down emission levels by monitoring car's exhaust and adjusting fuel-air mixture to correct ratio. Left, solid state control box relays impulses from exhaust sensor when carburetor is operating in car.

Quebec Hydro project

Strike may block work till spring

MONTREAL (CP) — An employer spokesman said Thursday the LG-2 site of the James Bay hydroelectric construction project, shut down this week by a strike, may remain closed until next spring.

"If the strike only lasts a week, it wouldn't be too serious, but if it lasts a month, we'll probably have to decide to close the site until spring, even if the construction strike ended this fall elsewhere in the province," said Jean-Yves Gagnon of the James Bay Employers Association.

LG-2 is the largest of 50 construction sites to shut down across the province following strikes begun last week by electricians, carpenters, pile drivers and heavy equipment operators, to pressure employers into making better offers in current contract talks.

Many other sites are partially affected, particularly by a lack of electricians, while some have been shut down by company lockouts.

A spokesman for the James Bay Development Corp. said the remaining 1,000 employees at LG 2—the site usually employs about 4,000 workers—were being flown out of the remote northern Quebec area Thursday.

Work was continuing normally at the smaller LG 3 site, where most of the workers are Hydro - Quebec employees.

Robert Boyd, James Bay Energy Corp. president has said th strike at the $16.2 billion project will cost about $8 million a week.

Some other large sites affected by the walkout—in which 20,000 workers were participating as of Thursday —include tse Hercules chemical plant at Varennes and the Quebec Cartier Mining Co. site at Port Cartier, the Assosiation of Building Contractors of Quebec said.

The largest construction site in Hull, the $160 million Terrasses de La Chaudiere office building, was shut down early Thursday after 250 electricians set up picket lines.

The association emphasized that 75 to 80 per cent of construction workers were still at work and only 17 per cent of the workers at the LG2 site had voted to go on strike.

"But we can't take a chance and risk the same thing that happened in 1974."

The LG2 camp was temporarily closed down in March, 1974, after a bitter labor conflict culminated in the destruction of power generators and five buildings.

Quebec's 150,000 construction workers have had the legal right to strike since Aug. 1, when a government decree establishing contract conditions in the industry expired.

LOCAL and LONG DISTANCE MOVING
RELIABLE TRANSFER OF VICTORIA LTD.
Member of United Van Lines
388-6466 4-11

Indian honors for accused

VANCOUVER (CP) — American Indian Movement leader Leonard Peltier will be adopted by a West Coast Indian tribe Saturday. The ceremony will be performed on Guilford Island near Alert Bay, by two members of the Kwickwasutainook tribe of the Kwawkgewlth indian nation. Peltier faces charges of murdering two FBI agents in the U.S.

STAMPS WANTED
Appraisals, Collections
Accumulations, Estates.
B. Schulze Stamps Ltd.
RR 7, Victoria. 479-5745

FREE FILL
20,000 Yards
Hauling Charges Only
O.K. TRUCKING COMPANY LTD.
382-6136

CNIB 'hasn't resources' to do good job for blind

TORONTO (CP) — The Canadian National Institute for The Blind is not taking adequate care of the blind and the organization may not be the best, says the author of a report released Thursday on the needs of the blind in Canada.

Cyril Greenland, a professor in the school of social work at McMaster University in Hamilton, said in an interview Thursday the CNIB is not doing the job of looking after blind Canadians because it does not have the resources.

In his report, Greenland said "in its endeavor to maintain the public image of caring for all needs of blind people, CNIB tends to promise more than it or any group could deliver."

The report, sponsored by the CNIB and the federal health department, said the plight of blind persons living in poverty should be brought to public attention, adding that about half of Canada's adult blind subsist at less than the poverty level.

"The proportion of blind Canadians receiving some form of welfare assistance ranges from 28 per cent in Ontario to the unofficially reported 65 per cent in New Brunswick," the report said.

D. C. H. Stanley, CNIB president, said in a statement Thursday that certain needs of the blind already have been identified although decisions have not been made on the report's recommendations.

The report also recommended that groups in the communications field and the media provide more services for the blind.

Job-shirking war declared

PRINCE GEORGE (CP) — Human Resources Minister Bill Vander Zalm said Wednesday he'd rouse lazy people out of bed and pack their lunch buckets if that was what it took to get them off welfare and back to work.

"We'll go as far as having a (social) worker wake them up, pack their lunch and get them to the job," Vander Zalm told a public meeting here.

"We'll do it for one day or a week or for months, if that's what it takes to get them back into a productive life."

The minister, addressing a crowd of fewer than 50 during a half-day visit to this central B.C. city, declared war on job-shirking, deserting husbands, and immigrants from out-of-province who came to British Columbia to live off the province's high welfare rates.

He said courts were powerless to force husbands who deserted their families to pay support, and legislation would be proclaimed soon to give the human resources department power to prosecute deserting fathers.

"We'll go after a man who has deserted his family, attach his wages and property or anything else to get him to take on his responsibilities," Vander Zalm said. "We say the man is responsible for his family before the state is."

Two fine Canadian Whiskies from Palliser.

Palliser Distillers Limited Lethbridge, Alberta

NAMES in the NEWS

Ross Thatcher listed in potash price case

CHICAGO — Five Canadians, including the late **Ross Thatcher**, a former premier of Saskatchewan, have been named by the U.S. justice department as co-conspirators in a price-fixing case brought against the potash industry.

A total of 157 persons and corporations are listed. The individuals and firms were not indicted, but the government said they had participated in the alleged price-fixing scheme.

□

MURFREESBORO, Tenn. — **Tiny Tim,** the singer who married **Miss Vicki** in a nationally televised ceremony, says he needs a new hit record, but not a divorce.

He stroked his golden wedding band and said he would never divorce his wife, who now is a go-go dancer at Minnie's Lounge in Camden, N.J.

"I don't believe in divorce," he said. "I'll always be married to Miss Vicki. She wants a divorce but I'm not going to give it to her."

□

AMMAN, Jordan — **Prime Minster Trudeau** and his wife, **Margaret,** Wednesday spent the last day of their three-day private visit touring the Roman city of Kerak and the biblical site of Petra.

□

LATINA, Italy — **Tosca Fini,** 58, was killed in a fall from a speeding Rome-Naples express train.

Police said she mistook the outer door of a coach for that of the lavatory.

□

SANTA BARBARA — **Lotte Lehmann,** 88, one of the world's top opera stars for nearly four decades, has died following a lengthy illness. She was 88.

Tiny Tim
. . . no divorce

Madame Lehmann had been living in Santa Barbara since 1939 when she left her native Germany with the rise of the Nazis and following the death of her husband, Otto Krause, an Austrian military officer, whom she married in 1926.

□

HAMILTON — **Jon Rallo,** charged with second-degree murder in connection with the death of his daughter, will be charged with two additional counts of second-degree murder.

The additional charges will be read to Rallo, 33, when he appears today on the first charge. They involve his wife and a second daughter.

□

OTTAWA — The Canadian government will honor a Canadian relatively unknown in his own country but revered in the People's Republic of China.

Journalists from Peking began arriving this week to cover the official opening Monday of the restored birthplace of **Dr. Norman Bethune,** the Canadian surgeon who died in China after having set up medical services for the revolutionary Red Army.

□

KHARTOUM, The Sudan — Seventy-eight civilians are on trial for alleged connection with last month's abortive coup against President **Jaafar Numeiry.**

The defendents, who include three women, are accused of mustering support for the rebels and spreading anti-government propaganda.

□

NAIROBI — Uganda's President **Idi Amin** says U.S. State Secretary **Henry Kissinger** was behind an assassination attempt against him and that he was saved only because "God will always bless me."

Amin, in a radio statement also said the current U.K drought was God's way of punishing Britain for past misdeeds.

□

GLASGOW — Demonstrators protesting Britain's high unemployment rate threw sticks at Prime Minister **James Callaghan's** car as he visited a Glasgow suburb.

There are more than 1.5 million people — 6.4 per cent of the work force — jobless in Britain.

Honda NUMBER ONE
IN SMALL CAR SALES IN CANADA
"EVERYBODY'S DOING IT" . . . and Here's Why . . .
ONLY $90 A MONTH
COMPLETE VICTORIA PRICE $3276 or . . . only $90 a month. Based on $505 down and 42 monthly payments (7% Sales Tax included in Payments). Low Cost Bank Financing, 13.5%, life insured on approved credit.

HONDA CAR CENTRE
Dealer Licence Number 846A.
909 Yates St.
386-6707
PROVE IT TO YOURSELF-COMPARE OTHER IMPORTS FOR QUALITY AND PRICE
COMPARE . . . take a HONDA Test Drive!

The Daily Colonist.

"An Independent Newspaper . . . The Organ of No Clique or Party"

1858 — Published every morning except Monday by The Colonist Publishers Limited at 2621 Douglas Street, Victoria, B.C., V8W 2N4. Second class mail registration number 0516. All undelivered copies or any notices respecting changes of address are to be sent to the above address. Member Audit Bureau of Circulation — 1976

RICHARD BOWER — Publisher and Editor-in-Chief

Port Angeles oil port

WILL THE TWINKLE of the lights across the strait lose their sparkle or grow brighter? An answer may come from a series of public hearings on the Olympic Peninsula over the next several weeks on the acceptability of construction of a super-port near Port Angeles to keep Alaska oil tankers out of the confined waters of the San Juan Islands.

The proposal to reduce the danger of calamitous spills came to the fore last year when a U.S. government publication, Commerce, carried a report on a continuing study of the effects of tanker accidents by the National Oceanic and Atmospheric Administration, the Environmental Protection Agency and the U.S. Coast Guard.

Focus of the study at that stage was the 1974 wreck of the super-tanker, Metula, which spilled more than 50,000 tons of oil into the Strait of Magellan on the southern tip of South America.

The report, noting that six months after the spill all of the oil that floated ashore was still there, essentially, and "the biological impact . . . was severe," said a long-term watch on the area would be invaluable "especially since the Magellan Strait is geographically similar to others where oil may be transported, such as the Strait of Juan de Fuca and Georgia Strait, which separate Vancouver Island from mainland North America."

Prior to this, three of the refinery companies involved in Alaska oil, which is due to start flowing southward by the middle of next year at a rate of two million barrels a day, had been looking into the Port Angeles plan. And they were not favorably impressed with the findings of a San Francisco firm of consulting engineers whose report on its feasibility undoubtedly will be the basis of much of the discussion at the public hearings now scheduled.

So will the boosting of the economy of the Port Angeles area by the construction and operation of a common-use terminal close at hand. Our strait neighbor might well be viewing the goings-on in California which will get a share of Alaska oil. From Long Beach, one of the largest oil-producing areas in the U.S., comes word of frantic efforts to expand facilities that already are bursting at the seams, in order to receive some 600,000 barrels of the two million initial daily output.

The southern city is looking for 1.2 million barrels day by 1978 and two million by the early 1980s to bring hundreds of new jobs and some $8,000 a day in dockage and wharfage fees from an estimated 25 additional ships a month that could soon be calling. In addition, Long Beach sees such ships spending some $80,000 on fuel, supplies and the like during each visit.

A promise to forget

RECENT NEWS FROM KAMLOOPS is that the provincial government will provide that city with a substantially increased transit system by October, and that a "Thompson-Okanagan Transit Bureau" will be formed by the province to take responsibility for transit not only in Kamloops but in Vernon, Penticton and Kelowna. In Kamloops, the new service reportedly will be three or four times bigger than the present private operation, which will be phased out, and all capital costs and 50 per cent of the operating costs will be borne by the provincial government; the remainder of the operating deficits will be paid by the city. The expected cost to the city is about $200,000 a year.

While the prospective improvement in service may be welcome in Kamloops, it may also be seen in the southwest corner of the province as setting a precedent of ill omen to local taxpayers.

One of the many promises of the Social Credit Party before the last provincial election concerned public transportation. A William Bennett government, the party pledged, would relieve B.C. Hydro of its money-losing transit operations and make them regional responsibilities. The government would pay 75 per cent of capital costs and 50 per cent of operating losses, the remainder to be paid by the regions concerned.

As we have noted more than once, this promise could be taken in the Vancouver Regional District and the Capital Regional District as a threat instead. In the last fiscal year B.C. Hydro lost $36.6 million on its transit operations in these two regions, 68 per cent more than in the previous year. Gross revenue from urban transportation covered only 42 per cent of operating costs, and only a $32.6 million grant from the province saved Hydro from an overall loss and gave it a small book profit.

This came about in a year when the public was being exhorted to conserve fuel and use the buses, and also when the bus service was considerably improved. The number of passengers carried increased by 10.4 per cent. But still there was that huge increase in the losses, and it seems reasonable to anticipate that the story will be repeated this year, despite laudable efforts to make the service more attractive and efficient.

If the Kamloops report is correct, the government has sweetened its cost-sharing formula by taking on 100 per cent instead of 75 per cent of capital expenses. Even so, the operating losses in the Vancouver and Victoria metropolitan areas are just too high to be shared half-and-half with the property owners of the two regions, most of them already overburdened with their local levies. To go ahead with this plan, unless with a compensating adjustment of municipal revenue sources, would be to woo votes for the other parties in the next election.

Japanese scandal

For 22 years, bitter memories

By MARK MURRAY from Tokyo

When former prime minister Kakuei Tanaka was formally charged last week with accepting bribes from the Lockheed Aircraft Corporation through a Japanese company, it marked the end of a 22-year struggle by a group of investigators in the Tokyo district prosecutors' office.

For 22 years the department investigating political bribery has had bitter memories about a similar case involving a top member of the ruling Liberal Democrats. On that occasion their inquiries were halted by the LDP government.

★ ★ ★

In April, 1954, the department had been going all out for a year to solve a major bribes scandal, involving the nation's top shipping and shipbuilding companies. A total of 71 people had already been arrested, as evidence was uncovered of bribes being given to politicians in return for preferential treatment under the government's new international trade expansion plan.

Now the scandal was about to cut into the highest reaches of the LDP in the person of secretary-general Eisaku Sato.

Because the Diet (parliament) was in session, the prosecutors had been forced to seek government permission to arrest Sato, and the request was now on the desk of Prime Minister Shigeru Yoshida.

To the chagrin of the law enforcement officers, his answer was a flat "no." Never in the post-war era had the politicans interefered in such a way, and the special department men were stunned.

They drifted off to their private offices to brood in silence. After a while one of the prosecutors began to sing a plaintive pre-war song, and soon from the various cubicles a whole chorus joined in. Everyone emerged from their rooms, drinks were produced, tears of frustration flowed.

Sato, now dead, went on to become Japan's longest-serving post-war premier, as well as recipient of the Nobel Peace Prize. Last month his successor Tanaka was escorted to a Tokyo prison cell by grim-faced men from the special department. This time there was no political interference.

The initial investigation into the 1954 scandal was handled by Kikaku Oka, later to be succeeded by Seijiro Yamamoto who had carried out most of the arrests.

Among those who cried in frustration on that April night was Isao Kamiya, now superintendent public prosecutor and a top man in the Lockheed investigation. But his two former colleagues are now on the other side of the fence, providing the makings of a fascinating confrontation.

★ ★ ★

When the Lockheed case comes to court Oka will be a defence lawyer for Marubeni Trading Company, whose top officials have been charged with giving the Lockheed payoffs to top politicians, including Tanaka. Yamamoto will be in the defence team for the domestic All Nippon Airways, whose top executives are similarly charged.

There are 35 men in the Lockheed inquiry team, drawn up into three squads to investigate the various channels through which an estimated $12 million in bribes passed from Lockheed to Japan. These are the elite in Japan's law enforcement world, because only the cream of the crop have been able to enter the exclusive special department since its foundation 27 years ago.

★ ★ ★

A lawyer versed in their methods says: "These prosecutors are required to have really sensitive techniques to probe the psychological weaknesses of suspects. They start off talking generally about subjects not necessarily related to the case. This gets the suspect into a talkative mood.

"Then they edge around to the case in point and through sheer logic convince the man it's useless to go on with denials or telling lies. They are scrupulous in gathering the most minute evidence so that when the confrontation comes they can convince the arrested man it's useless to prolong the agony."

What was particularly galling about the 1954 defeat was that under American occupation reforms the prosecutor was made a powerful and independent figure. He is not an elected or politically appointed figure. He is a career civil servant chosen through highly competitive examination.

★ ★ ★

His ultimate boss, the justice minister, is almost invariably a politician, however, and that could lead in theory to political interference. To avoid this possibility, the law provides safety mechanisms. One is that a prosecutor cannot be put under pressure by threat of dismissal (which can only come on grounds he is mentally or physically unqualified to perform his duties).

The justice minister's powers are also restricted. He conducts general administrative guidance but cannot supervise the work of individual prosecutors on specific cases.

The only time the system has failed was in 1954 when Eisaku Sato escaped through a loophole requiring the prosecutors to get cabinet permission to arrest a politician during a Diet session. Public opinion was so aroused then that no government has made the same mistake since.

★ ★ ★

Present Prime Minister Takeo Miki was under strong party pressure last month to prevent the arrest of his predecessor, Tanaka. Knowing the mood of the prosecutors, he wisely desisted.

OFNS Copyright

News Item: AIR CANADA LOSES $47.5 MILLION IN SIX MONTHS

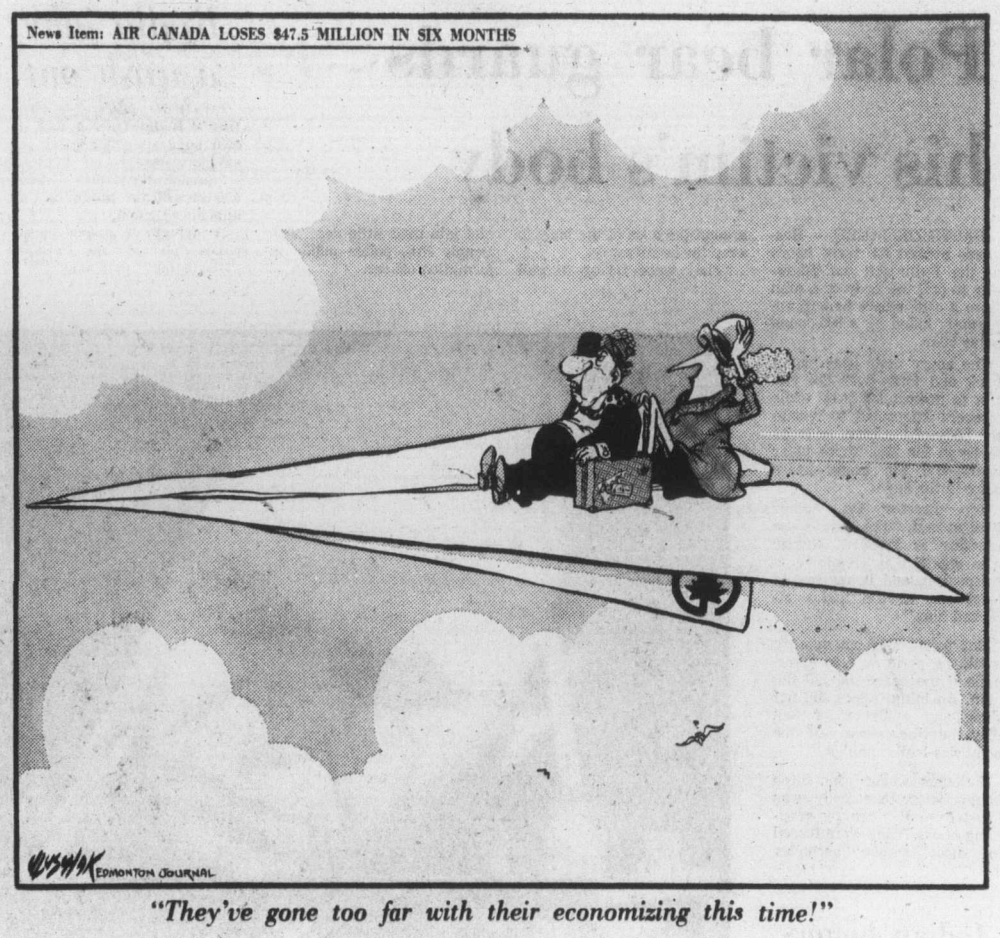

"They've gone too far with their economizing this time!"

Why did it fail?

The Roman Empire and us

By GWYNNE DYER

You feel a fool asking such a naive question: why didn't Imperial Rome have an industrial revolution? Because it was in ancient times, child, and such marvels are only possible to clever, technological, rather wonderful us.

By the time it finally fell, 1,500 years ago this week, the Roman Empire was only a bad joke, and the Dark Ages were in full flood. Rome, capital city to half the world, had been sacked by the Goths fully two generations before. The teenage emperor with the ringing ancient name of Romulus Augustus was contemptuously known as Augustulus, and his abdication that August afternoon merely ended a pointless pretence that civilization survived in the West.

★ ★ ★

For Renaissance men, Rome was the lost golden age. Now we can look back and ask a different question: why did it fail? What we really mean by that, but rarely put into exact words, is: why didn't Rome have an industrial and scientific revolution?

That is not a silly question at all. The Romans were an efficient, practical people, and the Empire was full of educated, inventive minds. The technology and the beginnings of science were there in first-century Rome, at levels as good as the 15th or 16th centuries in most things. Why did we have to wait the extra millenium, and painfully re-learn all that had been lost, before we could move on?

The political and intellectual currents of the Mediterranean basin were coming together and accelerating in the centuries around the foundation of the Empire, seemingly gathering themselves for a leap, just as they did again in the Renaissance at the beginning of the modern era. The Empire was not a static eastern despotism, either. It began as a free and individualistic republic. Even after Julius Caesar had finished with it, it remained open for the rise of men of talent.

★ ★ ★

For all we know, the Romans may have come within 50 years of the take-off point. It is one of the most credible and fascinating of might-have-beens, for where would we be now if the scientific and industrial revolution had begun not three, but perhaps 18 centuries ago?

There might be Latin-speaking colonies on the planets of the nearer stars, where ancient cities would now be celebrating the millenium of their foundation. Or the world might have become a nuclear wasteland by the 6th century, with us as the scarred and mutated survivors.

Archeologists might spend their time digging up transistor radios and arguing about their dating. Alternatively, so long any experience of industrial and scientific culture might have changed the goals of our societies beyond recognition, and made all these guesses totally irrelevant and even ridiculous. Humanity might be virtually immortal, or altogether extinct — or much as it has always been, except dressed in different clothes or playing with different toys.

★ ★ ★

But the Roman industrial revolution didn't happen. After a few brief centuries of unity, peace and prosperity, the Empire, and all of classical civilization, went helplessly into the long dark. It was the most awful catastrophe that ever struck the West — imagine, if you can, a disaster destroying our present civilization so thoroughly that a revival would not start until the 31st century.

One culture's dark age is another's golden summer, of course. While political and economic organization in the West collapsed down almost to village level, and the unlettered barbarian heirs of Rome scratched a tenuous living amidst chronic violence, Islamic civilization flowered in the Middle East and elsewhere. The rest of the world went on prospering or suffering without a thought for the European peninsula. But the other great ancient civilizations never looked even remotely likely to produce the great intellectual and material leap into modernity.

★ ★ ★

The problem the Romans had to solve, although of course they never knew it, was to set up the virtuous circle (or spiral) of mutually reinforcing and accelerating changes, technological, economic and social, that we call progress. They failed, and so the empire, too big to control with the existing political and commercial systems, and both tempting and vulnerable to the hungry hordes outside its frontiers, was bound to fall sooner or later.

We have now solved the problem — not just the modern West, which happened to be the society that struck it lucky, but the entire civilized world. We have got institutionalized change — "progress" — with a vengeance. Our main problem is to control the pace of change to what our societies can absorb, and keep the virtuous circle from turning into a vicious one.

We are not doing very well at solving this problem. The engine of change has the accelerator jammed full down, and we can't find the brakes. The old social structures have been breaking up rapidly under the strain, and the widespread alienation that results is potentially fatal for the whole system.

★ ★ ★

The industrial and scientific revolutions, and the whole concept of cumulative changes or "progress" were the fruits of a pluralist, individualistic, increasingly libertarian culture. It is not a welcome thought for free men, but the prevailing defence against the corrosive effects of change in much of the world has been a return to bureaucratic, centralized structures where change, and men, are kept firmly under control.

The Russian solution, with its secret fear of the future and its intense conservatism, is the coward's way out, but variants of it have an undeniable attraction for frightened and disoriented societies everywhere. This flight to the past, claiming to be the wave of the future, is somewhat more human and acceptable in its Chinese and Third World guises, but the basic response is the same.

Even in the Western cultures where it all began, the recoil from freedom has a powerful impetus behind it. That is not to condemn the concern for the weak that has created welfare states, or to recommend a return to the man-eat-man of the early industrial revolution.

But the collectivist impulse, the desire to surrender individual responsibility to the state, has an undeniable and growing strength even in the heart of the West. The issue is not yet decided, but we could end up failing our own test as badly as the Romans failed theirs.

Weapons costs

Pressure for joint NATO 'buys'

By L. EDGAR PRINA

Civilian leaders and military commanders of North Atlantic Treaty Organization member nations have been proclaiming the need for standardization of weapons within the alliance for 20 years or more.

There has been some progress over this stretch, but not much. When Gen. Lauris Norstad, who served as Supreme Allied Commander Europe (SACEUR) from Nov. 20, 1956, to Dec. 31, 1962, was asked why this was the case, he replied:

"In my view there are three principal obstacles to NATO standardization — the United States, the United Kingdom and France."

★ ★ ★

Today, if one substituted the Federal Republic of Germany for France, the general's reply might still be valid.

But that having been said, it should be quickly added that there appears to be an increasing appreciation of the need for orchestrating alliance defence production. The soaring costs of new weapons systems and the public's reluctance to pay for them has helped sharpen this appreciation. So, too, has the realization that greater numbers of weapons will be required because of the massive buildup of the Soviet armed forces.

Why should each of the major nations of the alliance build its own tanks, artillery pieces, guided missiles, and military aircraft, a situation which magnifies battlefield logistical problems and wastes money and precious time?

Ideally, they shouldn't. But domestic political and economic considerations, together with a dash of nationalistic pride, probably will keep out of reach the neat and equable division of the defence production pie among NATO members.

★ ★ ★

Nevertheless, much more progress can be made and this was demonstrated this month. The United States and West Germany agreed on a common 120-millimeter gun and turbine engine for the new tanks they have under development — the U.S. Army XM-1 and the Wehrmacht's Leopard II.

The two tanks will undergo a competitive testing at the Aberdeen Proving Ground in Maryland in September. Army Secretary Martin Hoffman insists the possibility the United States will pick the Leopard over the XM-1 still exists.

Most observers are skeptical of this, but are convinced a substantial degree of commonality will be achieved in the two tanks that are finally built.

★ ★ ★

The United States will contribute the turbine engine. The tanks eventually will be armed either with a West German smooth-bore (higher-velocity) 120 mm gun or a British rifled (more accurate) 120 mm gun. The hulls of the XM-1 and Leopard II will be of different designs.

The Americans and Germans have also agreed to standardize fuel, fire control, transmissions and tracks and to use metric sizes for nuts, bolts and other fasteners in the new tanks.

Even with this standardization of components, the XM-1 tank will cost nearly $1.5 million apiece.

It is slated to go into production in 1979, with a total order of 3,325. Program cost, including research and development, is estimated at $4.9 billion.

The U.S. Congress killed the MBT-70 main battle tank program in 1971 because, as one report put it, "no tank is worth $1 million a copy." The XM-1 is austere compared with the MBT-70, but the prices show the impact of inflation.

Copley News Service

Today in History

By THE CANADIAN PRESS

Lope de Vega, a great figure of Spanish renaissance literature, died 341 years ago today — in 1635 — and was honored by a national mourning. He was a prolific writer and became almost a literary dictator of Spain when only in his 40s. Although he thought them trivial, posterity has put highest value on his plays. He wrote more than 500 plays which display powerful imagination and he firmly founded the Spanish theatre tradition.

551 BC — Chinese philosopher Confucius was born.

1776 — Continental troops were defeated by British forces in the Battle of Long Island.

Prague now presents an air of remarkable normality

By ERIC BOURNE from Vienna

Eight years after the Aug. 20, 1968, invasion of Czechoslovakia by Warsaw Pact forces, Prague presents an air of remarkable "normality."

The thousand-year-old city is being renovated and a modern subway system built. The city is busy, with long lines for the newest (Western) movie and a flock of tourists absorbing its ever-fascinating mix of medieval beauty, history, music, and cuisine.

"Normality" has been the government's watchword for seven of the years since Soviet tanks stood in Wenceslas Square. It represents the tough program initiated when the reform movement was finally crushed.

The economy was salvaged, and the major goals of the 1971-75 plan achieved. Living standards also were boosted — to disarm discontent and protest — and Czechoslovakia was molded into an ultraconformist member of Soviet bloc society.

It was clear at this year's Communist Party congress that "normalization," in that context, had succeeded, for the congress confirmed the policy. The Kremlin's continued support of party chief Gustav Husak, Czechoslovakia's president, was evident. Equally evident general disinterest confirmed the country's subdued mood.

The political situation stands still. Moderation is a relative term, and Husak heads what is regarded as the moderate faction in the government. Many people prefer to call it the less unpalatable of their only two options.

It is not clear to what extent Husak's own background might prompt him to a more relaxed course if the opportunity arose. He was a victim of the Stalinist period and at first supported the reform movement of Alexander Dubcek that came to be known as the "Prague spring."

At present power remains delicately balanced between the Husak group and the hardliners. The latter are not strong enough to take over — which anyway would be contrary to present Soviet policy — but they are strong enough to block any openly conciliatory bid by Husak for meaningful public support instead of the present passivity.

Hungarian leader Janos Kadar managed to gain that public backing after the Soviety Union put down the anti-Soviet uprising in his country in 1956. Regarded as a turncoat when he took over, Kadar was on the way to popular acceptance relatively soon. Today he is widely perceived as a well-meaning national leader.

But Kadar was operating in the Khrushchev "thaw" era. Although the Brezhnev era also has sought detente with the West, it has coupled it with a powerful ideological counter-offensive in its own camp to head off liberal trends there.

Thus behind Czechoslovakia's normalization through economic growth and higher wages is an uncompromising molding of the nation's life to largely unwanted social and cultural patterns. All dissent — however mild — is methodically isolated and reduced to ineffective murmers.

In an article titled Seven Lean Years, a Czech theatre-writer (using a pseudonym because he is in Prague) charges in the London magazine Index on Censorship:

"Normalization has cast Czechoslovakia into such a state of cultural abnormality that any truly free act of creation . . . is frustrated a priori."

Most of the talented movie directors who won world ratings for Czechoslovak films to the 1960s are in Western countries, making successful pictures or teaching in film institutes.

Copyright 1976, The Christian Science Publishing Society

"With the high price of food, who can afford more than eight items?"

Gorde Hunter

THE SCIENCE COUNCIL of Canada has flat out warned Canada to cut immigration, and the eggheads of the country will once again emerge from their cocoons with the tired wails that this huge land is (a) big enough to handle great immigration and (b) that there should be no restrictions as to race, creed or color in that immigration.

The Science Council has warned the Canadian government that immigration must be cut drastically, certainly it must be kept far below the flood of the past 25 years. It says, coldly and forthrightly, that instead of the 35 million residents forecast by the year 2001, Canada should be revising that figure downward by at least six million.

CANADA IS NOT the big country others (and ourselves) have been led to believe. Canada is merely a narrow strip of land just north of the United States border and that narrow strip of land is having the very devil of a time handling the population we now have. Deny this, but at the same time, deny the existence of Canada's heavy unemployment problem.

Read and digest this part of the report — the part that touches on Canada's population increase.

"Serious conflicts arise between the use of land for agricultural purposes and its use for other development, especially development to accommodate our expanding urban areas."

THIS IS THE CRUX of the whole matter — this land of Canada can not accomplish two major tasks — it cannot continue to produce food for its own citizens and the citizens of many other countries, if, at the same time, it allows immigration to swell the urban areas, forcing those urban areas to increasing encroachment of agricultural land.

And immigrants to this land, from any country you care to name, do not settle in the sparsely-populated areas. They gravitate to the big cities, forcing those cities into hideous megalopolises.

This country of Canada must adopt, as the Science Council urges, a hard and fast immigration policy and what is more, an immigration policy designed to satisfy the needs of Canada and not of the immigrants.

CANADA CAN NO LONGER enjoy the luxury of opening doors to immigrants from have-not countries without first determining that Canada has need of their manpower.

Selectivity must become the absolute byword and if this is callous, then callous we must be. Canada has far too many unemployed of its own far less adding to the total by allowing unskilled workers to settle. They do nothing but add to the welfare rolls.

Even skilled workers should not be made welcome until our own skilled workers, in similar fields, are completely assimilated into the work force. The welcome mat has been out too long — too long for the well being of our own citizens.

THE IMMIGRATION department has been guilty of laxity. It has been guilty of opening doors to aunts, uncles, nephews, nieces, brothers and sisters of other immigrants newly arrived to the country. It has become a farce and again, it has cost Canadian taxpayers millions of unnecessary dollars in welfare and unemployment benefits and the ghetto areas of our major cities continue to expand as a result. Three cities, Montreal, Toronto and Vancouver, suffer the growing pains and it will always be thus. Their costs grow and they get the worst of it under soft immigration policies.

The Science Council report (on immigration) made one final jab-of-the-finger point.

"**MAINTAINING** our present level of food exports and assuring the needs of our own population will not be easy in the future. We will only suceed by slowing population growth, increasing our production and cutting down on waste — in consumption and production."

The report also made other strong recommendations, especially in the area of resources — words, for instance, that should not be lost on our own B.C. government.

"By 1990 there will be an enormous gap between supply and demand. Thus, by the year 2001, we may be dependent for energy on politically unstable foreign suppliers. WE NEED TO CONSERVE OUR OWN AVAILABLE SUPPLY."

"OWN AVAILABLE SUPPLY" meaning, among other things, coal. At the present time, this non-renewable resource is being peddled to foreign countries, notably Japan, with a complete disregard for our own future needs.

I note where Ontario Hydro has just purchased 500,000 tons from B.C. for use in hydro-thermal plants. No complaint — a domestic market — but strong representation should be made to those in charge of resources, to cease and desist the giveaway presently taking place. Our future generations of Canadians must be protected. We should be stockpiling, not selling, at this time.

The Science Council of Canada says just that. We should be listening.

To the editor

Something is wrong

Something is seriously wrong.

Ex-servicemen do not threaten to demonstrate without cause. Why were they provoked into thinking of a mass rally at the Legislative Buildings in Victoria? The Veterans Hospital is not serving their needs as they feel it ought to.

The answer is simple:

The federal-provincial agreement failed to take something into account. The final straw, of course, was the word that outpatients' services for veterans are to be transferred.

How can matters be put straight? Rescind the order to transfer the outpatients' service? Restore the Pavilion to the exclusive use of the veterans? Is either possible? And even if possible, would that do the trick? How could either be done? How can the situation be salvaged? How can the veteran be made to feel that his needs are not being neglected?

No single individual can possibly have all the answers. What I think is needed — and I put it forward for what it's worth — is that the veterans need to have more representation on the board of the hospital. There is at present, I believe, one representative of the Legion. Perhaps there ought to be three. The two additional ones (for my money) ought to be drawn, one from the ranks and one from the officers, but both entitled to call on the hospital's services because of war-inflicted disabilities.

DONALD W. MUNRO, MP,
Esquimalt-Saanich.

Disturbing

Your front page article by Don Collins entitled "B.C. protest growing effectively" is most disturbing to our democratic process. The anti-inflation program was passed by the elected officials of our country and, as such, it has the backing of the silent majority who want an end to 20 and 30 per cent wage settlements for militant unions, as well as control of price fixing by companies.

The one-day union-sponsored strike is an attempt to upset the democratic process of our country by a small minority of union officials; when these same organizations don't get their way they burn buses and damage equipment (your own news stories). Is that the sort of goon squad tactics which you are advocating people support in your lead article? This struggle is between democracy and labor union leaders who want to usurp the democratic process. Your paper should do more to define the true issue so that readers can be very sure where they stand.

T. PARSONS,
Vancouver.

Equality

I wish to know who thought up the Wet T-shirt Contest for the Great Innertube Race.

Why can't we also have a Wet Jockey Shorts Contest to prove once and for all that all men are not created equal!

MORGANA MOTHERWELL,
552 Pandora Ave.,

Disbelief

I am a native citizen of this great province. I was born in Victoria and have lived on Vancouver Island all my life. I love it here and don't ever plan on leaving. However, this last summer, for the first time in my life, I felt both embarrassed and ashamed at being a British Columbian.

I was staying in Quebec, studying at the College of Trois-Rivieres, and I felt embarrassed and ashamed by the things I read in the newspapers, relating to British Columbia.

When I realized how horrible my province looked in the eyes of an outsider, I almost wished I had never heard of Canada's (former) Western paradise. High prices, high taxes, high unemployment, and general abuse of the people by an insensitive government; these were not the things I wanted people to associate with British Columbia. But, it is never good to hide the truth, and I was forced to admit to everyone who asked "Is this what British Columbia is really like?" that this was all true.

It is sad to think that the same people who, only a year ago, looked at our province in envy, now shake their heads in horrid disbelief.

DONALD SCHMIDT,
Box 133, Crofton.

Choice

I am very glad to hear Dr. Scott Wallace championing the democratic process, and I hope when the Milk Industry Act is debated on the floor of the house the members of the Legislature will be mindful of the rights of the minorities, which I believe is one of the cornerstones of the democratic philosophy. I can't help but think however that the house really has more important matters to consider.

I don't know exactly who is supposed to be "encouraging the sale of raw milk" — the councils in this area up until now have merely permitted it on a limited scale. I don't know of anyone who has advertised it, or tried to win converts. The most publicity raw milk ever got was from Dr. Scott Wallace. He prompted me to buy a few quarts — I had forgotten how good it tasted.

Pasteurization did much to stop TB and undulant fever in the days when such things were rampant. Our Department of Agriculture has done a splendid job in eradicating brucellosis and TB in this province. It has been free of both for the last 20 years.

The users of raw milk are a well-informed group who know all the pros and cons of the situation, yet for reasons of their own they choose raw milk. I think it would be impossible to prove these people have added to the soaring costs of health care. There hasn't been a milk disease in Victoria for well over 20 years. The two dairies supplying this product have had an excellent record for longer than this. In short, while the sale of certified raw milk is legal, it can be controlled. We don't want a black market situation to arise as it has done in Ontario.

Of more concern than the hazards of raw milk is the possible arterial damage done by homogenized milk. Perhaps more investigation and education should be devoted to this aspect.

I am sure the soaring cost of health needs looking into, but the raw milk bylaw is scarcely a pertinent place to start — I get the fishy whiff of red herring.

MONICA OLDHAM,
511 Victoria Ave.,
Victoria.

Branch head defends Legion's membership

I am disappointed by the publicity given to recent irresponsible attacks made upon the membership in general of the Royal Canadian Legion in connection with reported conditions at the Memorial Pavilion.

In the first place, despite the number of beds allocated for the use of veterans, the hospital is no longer a Veterans Hospital as such, since the decision was taken between the Department of Veterans Affairs and the Province of British Columbia to reduce it to its present status.

Certainly there was input from the Legion at that time, but very little press publicity or support of the Legion's position at that time. As a consequence, despite a Legion representative on the board, the Legion has only a limited influence upon the operation of the hospital as it affects the veteran patients.

Zone Council, Pacific Command and Dominion Command are powerful enough to make representation to the Provincial Government if it is deemed that they should. What concerns me as a branch president is that the attacks in the press seem to be directed at the general membership of the Legion, accusing them of being "boozers" hiding in their clubrooms. Nothing could be further from the truth and I for one will not stand idly by while these poison pens libel my comrades.

It seems that we must be attacked at every opportunity as heavy drinkers doing nothing to advance the Legion's cause, yet the dedicated, voluntary sick visiting of veterans which is carried out week by week and year by year, by our loyal comrades and Ladies Auxiliary, and the staffing of the hospital kitchens by Legionnaire's wives during the recent strike, barely rates a mention.

Our branch regularly transports as many veteran patients as are capable of movement to our lounge for entertainment by local artists, and they and their dependents are assisted in many ways through our service. Sick visiting and other committees (including hundreds of thousands of dollars distributed in scholarships and bursaries). Even our work in the community is linked in many ways to the veteran and is consequently besmirched by these attacks.

To attack the senior commands of the Royal Canadian Legion in urging them to insist on better conditions in the Memorial Pavilion is one thing, but to attack the dedicated and hardworking members of the branches is despicable. Please, let us see the other side of the coin, the Legion in its true light.

I shall always wear its uniform proudly and never cease to aid our veterans in every way I can.

G. V. LAURENSON,
President, Branch 172,
Royal Canadian Legion.

Latin not forbidden in divine services

Please allow this clarification of certain inexact statements in the article "Paris priest defies pope," in Saturday's Colonist to reach your readers.

Since our association, with members over the continent, publishes and distributes a widely-used Latin missalette, we are always concerned that many persons think that the Catholic Church now forbids Latin in divine services, as is asserted in the article in question.

The fact is that the Constitution on the Sacred Liturgy of the Second Vatican Council provided for a greater use of the vernacular languages in the administration of the Sacraments for the sake of pastoral effectiveness, particularly in mission areas. However it specified that use of the Latin language and Gregorian chant was to be preserved in the Mass alongside Masses in the vernacular of the different countries.

Pope Paul himself often celebrates Mass in Latin, and many churches also schedule Latin Masses, especially during international gatherings (such as the Olympics in Montreal). The pope has blessed the efforts of the Association for Latin Liturgy, as well as our association, and he has in 1974 sent to all the bishops a compilation of Gregorian chants for use during sung Mass. In June of this year he established a foundation to encourage and support the use of the Latin language in academic and ecclesiastical circles. There can be no doubt that the pope recognizes the unique and unifying role of Latin in the church.

The difficulty in which Msgr. Ducaud-Bourget and Archbishop Lefebvre find themselves originated from their refusal to accept the new Order of Mass as promulgated by Pope Paul in 1969. They continue to use the form of Mass used since the Council of Trent with but minor changes until recently when it was replaced. In doing so, they are acting in contempt of the supreme teaching office of the church.

It is true that hasty and infelicitous changes in the liturgy and the problem of widespread and unauthorized experimentation have marred the effort of renewal called for by the Second Vatican Council, and this may account for some of the bitterness and intransigence of these prelates and their followers. Nevertheless, in rejecting the repeated demands of the church for doctrinal and liturgical unity, and in continuing to attack the right of the pope to govern the church, they have placed themselves in an impossible situation.

Despite such unfortunate affairs, there exists signs of hope that a true renewal of the liturgy, faithful to the rich patrimony of the church's heritage, has not been lost. In churches where Mass, both Latin and vernacular, is celebrated carefully and reverently according to the rubrics, where Gregorian chant is used, and where the spirit of the liturgy according to the mind of the church is followed, abundant spiritual fruit will result.

Mrs. Rosette Newberry,
Chairman, Victoria Chapter,
Catholics United
For the Faith.

Jordans

SUMMER SALE

For those with more flair than funds
This is your moment for

Incredible Savings

on Jordan's famous "Fashion Leader"

CARPETS

Drastic Clearance Prices—

To adjust inventories and balance color ranges. To make way for new Fall shipments.

SAVE UP TO 50%
on remnants and part rolls.

BUY WITH CONFIDENCE

When you buy from Jordan's — you deal with somebody you can trust. Your assurance of satisfaction is Jordan's 47-year reputation for quality and value, service and integrity.

Here are just a few of the many great bargains.

CHEERLEADER—Multicolour shag plush. Emerald, Plum only. SALE ... 5.95

PATTERNED FAMILY ROOM—Prints—rubber-backed and anti-soil and anti-stat treated. Palm green, Moss, Mocha, Blaze. Reg. $11.95. SALE ... 8.77

PLUSH SAXONY—A delicate touch of two hues of same shade. Citrus Gold, Palace Gold, Celery Green, Meadow Green. Reg. $15.95. SALE ... 11.88

ANSO NYLON PRINTED—Hi-density rubber-back with five-year wear warranty and anti-soil, anti-stat treatment. Monterey Red. Lamenco, Trellis Green, Filigree Gold. Reg. $12.95. SALE ... 9.88

DUAL-TONE PLUSH—Very subtle colourations—Sand, Gold Mist, Spring Moss, Cardinal Red. SALE ... 10.99

ACRILAN ACYLIC TWIST—A Jordan's top feature. Superb durability, attractive texture. Three colours—Red, Bronze, Bamboo. Reg. $18.95. SALE ... 14.88

NYLON FRIEZE—Hardy, tightly twisted yarns. Eight gorgeous colours. SALE ... 12.99

SUPER HEAVY PLUSH—Top-of-the-line. Ultra luxurious. Only seven colours. Reg. $25.95. SALE ... 19.95

854 PANDORA AVE.
385-6746
OPEN FRIDAY NIGHT
'TIL 9 p.m.
Customer Parking in the Rear

Jordans

Hillside Shopping Centre
595-1521
OPEN WED., THURS., FRI., 'TIL 9 p.m.
151 Comox Road, Nanaimo

Border TV stations losing tax advantage this fall

OTTAWA (CP) — Despite pressure from U.S. broadcasters and promises to the Senate banking committee, the government is expected to go ahead this fall with plans to stop the flow of domestic advertising money to American border television stations.

The word from the offices of Communications Minister Jeanne Sauve and Secretary of State Hugh Faulkner is that Ottawa will enact broadcasting sections of new advertising tax legislation before the end of the year.

In fact, the government is saying it lost no ground last month in giving the senators a series of commitments in return for Senate withdrawal of amendments to the tax legislation.

"We didn't give them much," an aide to Faulkner said. "We don't feel the legislation has been watered down one bit."

The Senate passed the bill July 16 after obtaining a series of commitments in private negotiations with Faulkner, Mrs. Sauve and Revenue Minister Bud Cullen.

The bill, which forced the Canadian edition of Time magazine out of business last March, would bar domestic advertisers in foreign magazines and on U.S. border television stations from claiming 100 per cent income tax deductions for advertising costs.

The aim is to divert between $30 million and $40 million a year in Canadian advertising money spent at these outlets to domestic publishing and broadcasting.

The banking committee called for amendments to delay the retroactive Jan. 1, 1976, implementation date of magazine sections of the bill until next Jan. 1.

Bus thief wrecks 15 cars

ROME (UPI) — A stolen tourist bus went out of control and wrecked 15 parked cars in central Rome early Thursday.

Police said a patrol vehicle noticed the bus being driven strangely and gave chase, but the driver, Rinaldo Lucidi, increased speed and lost control.

The bus careened from one side of the street to the other, smashing into the parked cars. Lucidi, 34 was arrested on charges of theft, damage and driving without a licence.

Last-minute French test

'Raw deal' for nurses

MONTREAL (CP) — English-language nursing school graduates got a "raw deal" this year because they learned four months before their training ended that they had to pass a French-language proficiency test, says a nursing school official.

"When they entered school they did not realize they would be faced with language tests after graduation," said Anna Taylor, head of the nursing department at John Abbott College. "They met all the legal requirements for the course."

Mrs. Taylor said French was not a required part of the English-language nursing curriculum set by the provincial education department.

Basic training for nurses—who are required since July under Quebec's Official Language Act to show proficiency in French before being licensed—takes three years at the junior college level. Specialized nurses require an additional two years after basic training.

Most spring graduates will take the language tests in September, but there have already been complaints from some who failed. Quebec Language Board officials said last week 20 of 79 Canadian nurses and 18 of 26 immigrants had failed.

Nursing schools say there was an effort to add optional French courses to the curriculum after January and that streec was put on a working knowledge of French as related to the nursing profession.

But one Dawson College graduate tested July 29 said the examination did not contain questions on nursing.

Sandra Rankin said she was asked whether she thought 18 was too young to marry and was later told she failed because she did not demonstrate a "mastery" of French grammar.

Another student, Wendy Savage, said she was asked to discuss why people bought Olympic lottery tickets but "I could not remember the French word for gamble and I failed within two minutes."

Nurses who fail may try the test again after 90 days and may work under a non-renewable, one-year temporary licence.

ADVERTISING
by mail works!
Try some from
IDEALETTER SERVICES LTD.
2524 Government St.
382-9296

Advertising serves by informing.
CANADIAN ADVERTISING ADVISORY BOARD

—CP

Request shore leave, sir

Youthful Russian sailors eagerly glance over downtown Vancouver from the deck of their destroyer at start of six-day courtesy visit by three Soviet navy ships.

Controllers plead for support

QUEBEC (CP) — Quebec's 80,000 French-speaking teachers were asked Thursday to make the struggle of French-speaking air traffic controllers and pilots their fight as well.

Roger Demers, president of Association des Gens de l'Air, told the Quebec Teachers Federation convention his members had launched a massive campaign to rally worker support in Quebec for the cause of the air workers.

The association, which represents about 1,400 air traffic controllers, pilots and ground personnel, has taken the federal government to court over a federal regulation prohibiting the use of French at Quebec airports.

"The fight will be long and hard," said Demers, who has received support for the court challenge from two federal Liberal MPs and the Quebec government.

Convention delegates took time out from their deliberations on the state of contract negotiations for 60,000 elementary and secondary teachers to give Demers a thunderous ovation.

"We need all elements of the Quebec work force behind us in order to prove our point," he told the 800 delegates and observers.

The convention also backed a resolution calling on the federation's 80,000 members to support the Oct. 14 walkout organized by the Canadian Labor Congress to protest the federal government's anti-inflation program.

Heidelberg

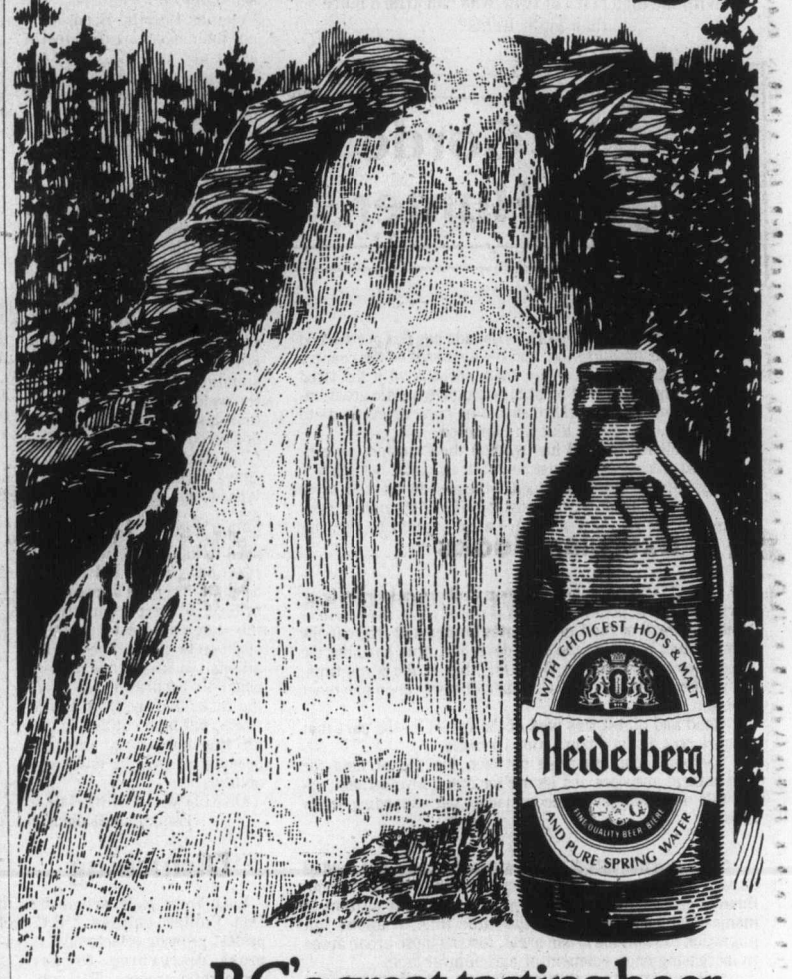

B.C.'s great tasting beer,
...because it's slow brewed with the pure spring water from Shannon Falls Park.

Salmon down 10% if river route alter

PRINCE GEORGE (CP) — A meeting of a group protesting the McGregor River diversion by B.C. Hydro was told Wednesday the plan would mean a 10 per cent loss of salmon in the Fraser River.

Graham Farstad, director of the McGregor Action Group, told about 60 people that the project would also have very little flood-control benefit.

Farstad said the federal government was spending $60 million on flood control on the Lower Mainland west of Hope.

"That would negate any flood-control benefits of the McGregor diversion," said Farstad.

B.C. Hydro is investigating the feasibility of building a 460-foot-high earth-filled dam about 60 miles east of Prince George on the McGregor River.

The project would reverse the flow of the river into Williston Lake, increasing by 17 to 21 per cent the volume of water currently entering the lake.

Farstad said the project would seriously affect the salmon population in the Fraser River and would displace native Indians living near McLeod Lake.

A Prince George fisheries biologist told the meeting the project would reduce the flow of the Fraser River near Hope by 20 per cent.

The biologist said the diversion would severely affect the Fraser's water temperature. For every degree above 50 degrees fahrenheit an expected eight per cent mortality rate for fish would occur, particularly affecting salmon going upstream to spawn and young salmon coming down.

Davis given challenge over seatbelt rules

PRINCE GEORGE (CP) — Conservative leader Scott Wallace challenged Transport Minister Jack Davis Wednesday to make public the fate of a bill ordering mandatory use of auto seatbelts.

Wallace said in an interview he believed increasing opposition to the bill had caused Davis to delay the legislation.

"The government is morally responsible to say if it will proceed with the legislation," said Wallace.

He said the provincial government should make clear if there would be a fall session of the legislature.

Wallace said if there was no fall session, the spring session would be heavy with leftover business, and the seatbelt legislation might be lost in the shuffle.

"I'm surprised people get on an airplane and think nothing of being compelled to wear a seatbelt, but object to being compelled to wear one while driving," he said, adding that he wears his "90 per cent of the time, and always on trips longer than two or three blocks."

RING-A-DING FLING.

You can dial long distance to most places in B.C. and enjoy the same reduced rates on Saturday as you do on Sunday.

Calls to Most Places in B.C.: Exceptions include calls to some northern points not served by us, and calls from the OK Tel area.		D.D.D. (112) Rates: (Station-to-station calls you dial yourself.) Minimum charge of 20¢ per call.
Saturday & Sunday 8 a.m. to 11 p.m.	Monday - Friday 5 p.m. to 11 p.m.	35% off regular day rate (8 a.m. to 5 p.m.)
Every day of the week. 11 p.m. to 8 a.m.		60% off regular day rate (8 a.m. to 5 p.m.)

For more rate information, please dial "0" for operator.
Ask too about our discounts on calls to places outside of B.C.
B.C. TEL

CAPITAL

SHOP THURS. and FRI. 9-9 P.M. OTHER DAYS 9-5:30

Fall Fabric SALE!

Starts Aug. 26 and Lasts 'til Sept. 4

CLEARANCE TABLE

- Bolt ends of print cottons, crepes, jerseys, acrylics and polyester knits, regular 2.98 yd. ..... SALE 1.49 yd.
- Polyester/Wood blends, cotton knits, acrylics, jerseys, polyester knits, regular 3.95 yd. ..... SALE 1.98 yd.
- Clearance of 60" polyester knits, poly/cotton knits, polyester crepe, 54" and 45" jersey prints ..... SALE 2.49 and 3.95 yd.

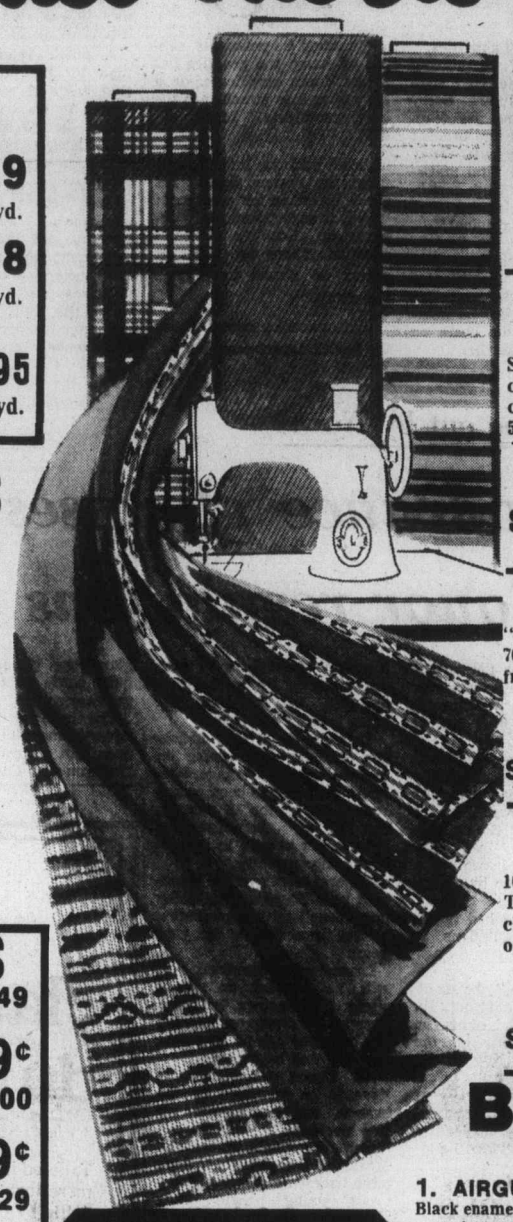

60" PRINT POLYESTER KNITS

Save $2.00 per yd. Choose from houndstooth check in black/grey, navy/grey, brown/grey, or crosstitch patterns in beige, blue or green. Reg. 5.95 yd. and 6.95 yd.

SALE 3.95 yd. and 4.95 yd.

60" VISA KNITS

Save 3.00 per yd. Washable easycare polyester knits that are so comfortable — soil and stain easy release, less static than ordinary polyester knits. In prints of blue, beige, green, rust, etc. (Also some plain colors.)

Reg. 6.95 yd. SALE 3.95 yd. Reg. 7.95 yd. SALE 4.95 yd.

45" FLANNEL

"SCHOOL BOY" flannel for back to school wear. 70% rayon/30% acetate, 12 plain colors to choose from. Reg. 3.95 yd.

SALE ..... 2.98 yd.

60" POLYESTER KNITS

A good selection in light or darker shades in florals, checks or dots.

SALE ..... 1.98 yd.

45" BRUSHED DENIM

100% cotton, made by "DOMINION TEXTILE" washable, just right for back to school clothing, pant suits, jumpers, vests, etc. Colors of brown, rust, green, navy or light blue.

SPECIAL ..... 2.69 yd.

60" POLYESTER KNITS

SAVE 3.00 YD.

A good selection of fall colors and patterns for your fall wardrobe. Completely washable. Reg. 5.49 yd.

SALE ..... 2.49 yd.

BACK TO SCHOOL SPECIALS

LUNCH KITS

- **ALADDIN®** — Sturdy easy clean plastic kits complete with matching bottle, in all the children's favourite characters — NHL TEAM CRESTS, SUPER HEROES, 6 MILLION DOLLAR MAN, OLYMPIC, etc.
- **THERMOS®** — Durable plastic, easy grip handle and complete with unbreakable bottle. Choose from Road Runner, Kong Fooey, Barbie and others.

Reg. 5.49 ..... SALE 3.79

SCHOOL SUPPLY EXTRAS

- 300 sheets refill paper special 1.49
- 72 sheets refill paper ..... 49¢
- Duo Tangs, reg. 29¢ ea. ..... 5 for 1.00
- Keytabs, reg. 99¢ ..... 69¢
- Super Keytabs 1.29
- Exercise Books ..... 29¢ ea.
- Coil Science Notebooks ... 88¢ ea.

TENNIS SPECIALS

Take advantage of these savings on tennis rackets. Choose from wood or metal frame. Reg. 6.95-16.95

ALL AT 20% OFF

AEROPLANE TENNIS BALLS

3 balls in vacuum packed tin. Reg. 3.99 ..... SALE 2.49

BOATING AIDS 20% OFF

MARINE COMPASSES

1. AIRGUIDE MODEL 74 — Black enamel finish, bright chrome accent ring, easily removed for storage, easy read conical cord, built in compensating system. Reg. 17.49. SALE 13.99
2. AIRGUIDE MODEL 87-W — For sail or power boats, yacht white molded case, black anodized gimball and bracket. Easily removed for storage. Reg. 16.59. SALE 13.29

SKI-TOW ROPE

Floating poly fibre rope, single handle with float, ¼"x75 ft., approximate test 1200 lbs. Reg. 6.49. SALE 5.19

SAFETY FLARES

Don't risk your life — be safe — use flares. "OLIN" flares comply with B. of E. specifications and Government I.C.C. regulations. Package of 3. Reg. 2.99 pkg. SALE, pkg. 1.99

BOAT SPONGE

'SEA SPRY' — 100% cellulose sponge, unique suction channels for bailing, washes and wipes like chamois for cleaning. Reg. 2.69 each. SALE, each 2.19

BOAT HOOK

6-ft. aluminum telescopic boat hook. Reg. 20.99. SALE 16.79

BOARDING LADDER

A 3-step ladder, 5 position adjustable stand off, durable polypropylene moulded steps and this lightweight ladder floats. Reg. 16.49. SALE 13.19

GARDENING AIDS

GARDEN SHOVEL

Round mouth garden shovel with fire hardened hardwood handle. Our regular low price 7.50. SALE 5.99

GARDEN HOSE

½"x50' length clear green plastic garden hose with full flow brass couplings. Reg. 5.99. SPECIAL ... 4.69

½"x50' length SUPERFORCE RUBBER garden hose with full flow brass couplings. Reg. low price 16.95. SALE 13.88

GARBAGE CAN

Family size galvanized garbage can—tapered body, grip handles and snug fitting lid. Reg. 7.99 each. SALE 6.49

"SUPER 6" FIRE EXTINGUISHER

Dry chemical—safe, non-toxic fire extinguisher fights grease, oil, gasoline or electrical fires. Great for boats, trailers, garages, etc. Reg. 13.99. SALE 10.99

'LITTLE BUCK' SMOKER

13"x18"x8" high fish smoker—uses STERNO or other CANNED HEAT — an inexpensive unit for smoking salmon, meat, etc. Our regular low price 10.95. SPECIAL 8.88

MELNOR SPRINKLER

No. 525 MELNOR oscillating sprinkler for "gentler than rain" watering of lawns, gardens, etc. Waters areas from 6'x9' up to 2200 sq. ft. depending on your water pressure. Reg. 11.99 ea. SALE 8.99

SLEEPING BAGS

Come and see our large selection of sleeping bags — one for every need, one to suit every pocket.

SPORTSMAN V

5-LB. WONDERPUFF polyester fill — cut size 36"x84" with poly/cotton deluxe outer shell, sports flannelette lining, full zipper with storm welt. OUR LOW PRICE ... 35.95

SPORTSMAN IV

4-LB. WONDERPUFF polyester fill — same cut size as above, cover made of deluxe poly/cotton, and sports flannelette lining, full zipper and storm welt. ONLY 31.95

PAINTS

SUPER KEM-TONE

A great interior latex flat paint. Fashion right for walls and ceilings. Fast soap and water clean up. White only or free tinting to your choice of color. ONLY Per Gallon. 10.57

KEM-GLO SEMI-GLOSS AND VELVET

For interior walls and woodwork—a rugged alkyd semi-gloss, dries quickly and is scrubbable, white only or free tinting to suit your color needs. ONLY Per Gallon. 13.37

EXTERIOR LATEX

By BAPCO — a good quality exterior latex paint for fences, siding, etc. at great savings, white only. OUR LOW PRICE 5.99 PER GALLON 1.99 PER QUART

CORNINGWARE COFFEE PERK.

10-cup capacity — popular blue cornflower on white. Stovetop coffee percolator. A welcome kitchen aid. SALE 15.88

"IONA" CAN OPENER

C-35—The popular standard model—5-year warranty. Harvest gold color only. Regular 15.95. SALE 11.88

"IONA" HANDMIXER

R-12 Model — Wall mountable, chrome beaters, 5-year warranty on motor and switch. Choose from avacado or gold. A great help in your kitchen. Regular 12.88. SALE 9.99

BACK TO SCHOOL AND CAMPUS CLOTHING SPECIALS

Jeans... Jeans... CLEARANCE

YOUR CHOICE 12.95

- G.W.G. SCRUBBIES — Patch or penny pocket, flare or wide leg style.
- G.W.G. CHAMBRAY JEANS — Wide leg.
- LEE PATCH JEANS — 12-oz. denim.
- HOWICK CHAMBRAY JEANS — Regular leg, back buckle.
- TYME PREWASHED JEANS — Braided pocket, wide leg.
- BIG BLUE CORDUROYS — In green or rust.

ASSORTED SIZE RANGE 28-36 (Not all sizes in all styles)

SAVE $6.00

"BIG BLUE" CHAMBRAY BIB OVERALL — so popular now, sizes 28-34, regular 24.95. SALE 18.95

CHILDREN'S SWEATERS FOR GIRLS AND BOYS

A great selection for back to school. Choose from crew neck, turtle neck pullover or zipper or button cardigans. Acrylic/polester blends in a terrific choice of plain colors, patterns and fancy designs. Sizes 2-6X and 8-14. (SUBS — SLIGHT IMPERFECTIONS WILL NOT AFFECT LOOKS OR WEAR). SPECIAL 2.99

SOCKS SPECIAL

Happy Foot socks for greater comfort and wear (subs.), wool/nylon/acrylic mix — good choice of colors, sizes 10-10½-11-11½. Only 1.19 pr.

G.W.G. SCRUBBIES

For children and teens — wide leg, or flare styles. Sizes 7 to 20. (subs.) SPECIAL 10.95

CHILDREN'S PANTS

Assorted colors and patterns in drill or corduroys, sizes 2-6X SALE 1.95

Or choose from drills, polyesters in plaids and patterns, sizes 2 to 6x ..... SALE 2.95

G.W.G. UNWASHED DENIM FLARES

G-DUBS, etc., in assorted styles, women's sizes also (subs). Sizes 26 to 38. SPECIAL 7.95

G.W.G. CORDUROYS

Black, brown, blue, green or cream colors. Wide leg or flares (Discontinued styles and some subs.). Sizes 27-38, not all sizes in all colors and styles. YOUR CHOICE 7.95

G.W.G. JEANS

In twills or hopsack — wide leg style. Assorted colors and sizes. (Subs.). SPECIAL 7.95

FREE PARKING IN CAPITAL'S LARGE PARKING LOT

CAPITAL

1832 STORE STREET
385-9703
IRON & METALS LTD.

8-26

Lax procedure 'aids criminals'

Identification for asking

Former attorney-general Alex Macdonald Thursday appealed to the provincial government to tighten up procedures involving the issuance of birth certificates in B.C.

Macdonald (NDP—Vancouver East) said he was concerned that a growing number of people were obtaining illegal birth certificates in the province, "some for the furtherance of criminal activities."

He said there "is a growing number of people who scan the obituary columns every day until they find the death of a person in an age bracket similar to their own. They then just write to Vital Statistics and ask for a birth certificate, naturally claiming that they have lost the original."

Macdonald said the flaw in the present system was that although death certificates are filed with vital statistics when a person dies, no notation is made of the death on the birth certificate file.

"It would be relatively simple to stamp the practice out if the death certificate, or a copy of it, was attached to the birth certificate," Macdonald said.

Asked why he hadn't instituted the system during his term in office he answered: "Well, it wasn't really my department. But it's a valid question. There are a lot of things we should have done but didn't."

Vital statistics comes under the health department.

Freshman scores all A-plus and wins $800 in awards

A University of Victoria freshman leads the list of 308 undergraduate award winners for 1975-76 with straight A-plus in all his courses.

A public relations spokesman for the university said that the fall convocation at which the awards would normally be presented, is in doubt because of expense cuts at the university.

Daniel George Williams, 19, of 1660 McCrae, had a perfect nine-point grade average, winning the UVic Alumni scholarship and the presidential scholarship, a total of $800 in prizes, plus a Francis gold watch. He plans to pursue an academic career in theoretical science.

A total of $46,920 in awards and scholarships have been announced.

John Edward Bernard, a third-year student who lives at 741 Gladiola, won the R. T. Wallace scholarship worth $800, for senior students in an honors program. His average grade was 8.9.

Second-year student Harry Sue Wah Joe, of 955 Caledonia, won a total of $700 in awards for his 8.8-grade point average. He won the $350 presidential scholarship, the Seaspan scholarship, and the B. W. Pearse scholarship for mathematics.

Claude Eli McLean of Regina was the top fine arts student, awarded the $500 Harbord scholarship in music and the $100 Adeline Julienne Deloume memorial scholarship, plus the German book prize.

Valerie Marie Hackl of Terrace was the top education student and winner of a $325 H.O. English scholarship.

Local winners of presidential scholarships were Margaret Dijak, 950 Queens, and Sylvia Norma Code, 7054 Brentwood, $350 each; Arthur Charles Ralfs, 5024 Echo, and James Randolph Mutch, 3-1340 Hillside, $250 each; and Derek Dart Ming Chu, 528 Pandora, $225.

Winners of $200 scholarships were Raymond Neil Cox, Gerald Albert Clive Justice, Rhonda Kim Annet, Lorraine Bernadette Toleikis, James Moore McCall, Sheri Jeanette Robertson, Laura Diane Jenkins, Susan Anne Edwards, Anne Patricia Saunders, Christine Anne Silver, John M. C. Wolff, Susan Margaret Hayley, Nancy Lesley Cox and Leong Carson.

They'll be out by Nov. 1

No advance glimpses of liquor regulations

B.C. will have a new set of liquor laws and regulations by Nov. 1, but Attorney-General Garde Gardom isn't saying what they might be.

The attorney-general said Thursday that he had inherited a mass of sloppy proposals for new liquor laws from the New Democratic Party administration but that they were now being "drawn into a semblance of order by deparmental officials."

Gardom said he had hoped to have the regulations in place by Sept. 1.

"But that has proved an impossible deadline," he said. "We still have about six weeks' work ahead of us, so we are now aiming for the end of October or Nov. 1," he said.

He declined to hint at what the regulations might contain, or whether they would lead to tighter or more relaxed liquor laws.

While waiting to see what changes the new laws bring, magazine publishers in B.C. are cranking up to fight an old NDP law which is just being brought into effect.

That law bans the publishing of liquor advertising on the back pages of magazines. While the law has been on the statute books for 18 months, the Liquor Administration Branch got around to enforcing it only recently.

General manager Vic Woodland said Thursday the delay was caused by reorganization of the branch over the past year.

Liquor advertisements can still be carried on inside pages of magazines, but when current contract agreements run out, they can no longer be on the prized back page.

All liquor advertisements have to be approved by the branch, and an average of five per cent a year are rejected on grounds of content. Most of the rejections involve advertisements showing glamorous young people doing glamorous things with a liquor bottle subtly placed in the background.

The branch likes a liquor advertisement to advertise liquor, not suggest that to be "in" you need a bottle along.

Advertising is a guide to fashion.

CANADIAN ADVERTISING ADVISORY BOARD

...makes light work of a heavy thirst.

Labatt's

Oak Bay horsetrades in attempt to get more area parkland

Oak Bay's zoning committee got into a horsetrading session Thursday with a developer in an endeavor to get some additional parkland for the municipality.

Park Pacific Ltd., is planning a 23-suite condominium at Newport and Beresford, which will involve demolition of the 64-year-old Marine Chalet apartments.

The zoning committee wanted the developers to build by way of a land-use contract which would specify that a garden and a wrought-iron fence be preserved at Beach Drive and Beresford.

"We just want to do a little horsetrading here, to get a park," Ald. Shirley Dowell said.

"I'm just wondering what we get in trade," developer Robert McAdams said.

He pointed out that his present apartment plans, which the committee agreed were of good design, were within zoning regulations.

He had decided to discuss a land-use contract in hopes it would speed up paper work so that building could begin.

McAdams said his building was planned independently of the single-family residence on the corner, but Park Pacific had bought the additional property for $100,000 with a view to demolition of the existing house, and building a smaller single-family home.

McAdams said that to recoup losses from not putting a new home on the corner, Park Pacific would have to build an apartment with higher density than the zoning allowed.

He felt he would need an additional 12,000 feet of space, which would mean an additional storey on the building.

Goult said that if the developer could come back with sketches of possible development, the committee might be prepared to recommend a higher density for the apartment, if it would mean a small park at Beach and Beresford.

McAdams agreed to the proposal, and was told that in the meantime he can proceed with demolition of the present building.

The committee also decided to recommend to council two apartment projects, following submission of plans.

Proposals for condominiums at the corner of Newport and Transit and Cadboro Bay and Eastdowne were presented by architect Bruce Barlow for Works West, a company of design architects.

A three-storey 10-unit concrete frame building is planned for Newport and a four-storey concrete frame building is proposed for the Eastdowne site.

Council will be asked to declare both sites development areas and to draw up land-use contracts.

EATON'S

classic duffle

Tailored just a little more than the casual duffle by Gloverall, the original English duffle coat. Semi-fitted style with slash pockets instead of patch pockets. To-the-knee 45" length instead of three-quarter. But made of the same good quality classic melton with plaid lining. Bone and leather toggle closings, shoulder yoke detailing. Traditional navy or camel, and other fashionable colors. Sizes 8 to 18.

115.00

Women's Coats, dept. 344, Floor of Fashion

BUYLINE 388-4373

Butler appointed distributor of J-M pipe products.

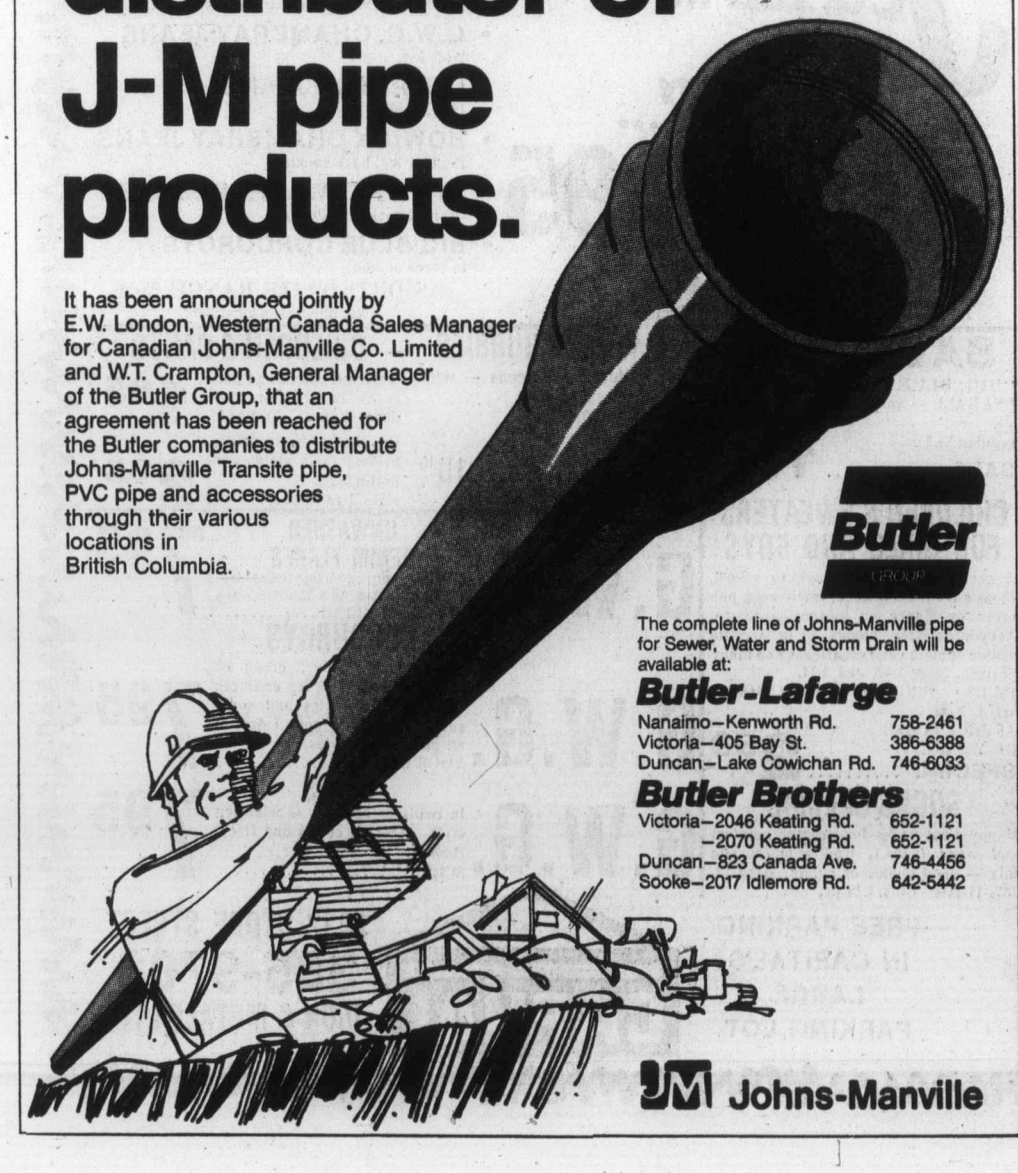

It has been announced jointly by E.W. London, Western Canada Sales Manager for Canadian Johns-Manville Co. Limited and W.T. Crampton, General Manager of the Butler Group, that an agreement has been reached for the Butler companies to distribute Johns-Manville Transite pipe, PVC pipe and accessories through their various locations in British Columbia.

Butler GROUP

The complete line of Johns-Manville pipe for Sewer, Water and Storm Drain will be available at:

Butler-Lafarge
Nanaimo—Kenworth Rd. 758-2461
Victoria—405 Bay St. 386-6388
Duncan—Lake Cowichan Rd. 746-6033

Butler Brothers
Victoria—2046 Keating Rd. 652-1121
—2070 Keating Rd. 652-1121
Duncan—823 Canada Ave. 746-4456
Sooke—2017 Idlemore Rd. 642-5442

JM Johns-Manville

EATON'S

college choice

Gloverall, the original English duffle coat is one of fall's fashion newsmakers. A hit for anyone going back to school. It's warm and practical because it's made of classic melton with plaid lining. With roomy patch pockets, bone and leather toggle closings, and shoulder yoke detailing. Sporty three-quarter length that looks great with pants or skirts. Available in traditional navy, camel and other fashion colors. Sizes 8 to 18.

75.00

Women's Coats, dept. 344 Floor of Fashion

BUYLINE 388-4373

14 properties get tentative heritage tags

Victoria city council Thursday gave tentative approval to bylaws applying heritage designation to 14 properties among 77 covered under Victoria's controversial heritage protection bylaw.

Before giving three readings to the byalw, council held a public hearing to allow owners of the affected properties to state any objection.

Only four owners or their agents spoke. Among them was Geoffrey Hodgson, owner of 1124 Fort, who told council he could see no reason why his property should be considered for heritage designation.

"Let those lobbying for preservation form a corporation and purchase it, then they can do what they want," he said.

Ald. Alf Hood reminded council that support for heritage designation would only come from some aldermen if there was assurance of compensation for owners of the properties.

Council is considering compensation in the form of a freeze on property taxes as well as non-comforming use of the property to help compensate owners for any loss.

All but one of the properties considered by council Thursday were on Fort Street. The exception which received preliminary approval by council is at 1402 Stadacona.

The remaining 63 houses covered under the blanket freeze imposed last month are expected to continue to come up before council for heritage consideration.

The heritage protection bylaw is to be challenged by one of the affected owners next month in court.

Working farm antiques at Saanichton

Entertainment highlight of 108th fair

A fun-filled Labor Day weekend is in store at the Saanich Fair Sept. 4, 5, and 6 in Saanichton.

Entertainment will be highlighted this year, the fair's 108th by a working display of old-time farm machinery and farm games.

If you approve of beauty contests, or even if you don't approve of them, a competition on Sunday, Sept. 5 at 2:15, will be out of the ordinary.

There will be three separate contests — one for the most beautiful cow, one for the most beautiful goat, and one for the most beautiful domestic bird. Entry forms are available at the fair office, on East Saanich Road, just past the fire house.

This is also "Do You Remember?" year at the Saanich Fair and much of the entertainment will look back to the days when people made their own fun.

There will be a baking contest open to everyone, the only requirement being that pumpkin is an ingredient.

Recipes for the pumpkin baked goods will be made available free of charge. And there will be a competition to decide the most beautiful pumpkin.

Anyone wishing to get in shape for the egg throwing contest, Sunday's final event, can hoist their pumpkin up on the scales for the heavy pumpkin prize.

There will be games and contests for the youngsters, sack races and relay races, and $15,000 in prize money.

The pumpkin contests are always a main attraction at the fair. But fair director Sylvia Hutt, organizer of the pumpkin events, said this is a bad year for pumpkins on the Island because of cold and inconsistent weather.

Most pumpkins are green now, and won't ripen for another three weeks, in time for Halloween.

About 30,000 people show up each year for the festivities in Saanichton.

Raw milk vote up next week

Victoria city council is to reconsider a bylaw allowing the sale of raw milk within the city at its next meeting.

Mayor Michael Young made the request Thursday for reconsideration of the bylaw that recently went down to defeat in a tie vote while Young was on holiday.

In other business, council endorsed a recommendation from its advisory planning commission that council not enter into a land use contract with Diversified Holdings Ltd., for the former Oakland Industries site.

However, council amended the original recommendation that opposed the land-use contract on the basis of the proposed 57-unit apartment building for the site.

Ald. Murray Glazier pushed for the amendment so that council members who opposed a land-use contract for reasons other than those listed by the APC could be accomodated.

Soviets hunting spy-plane equipment

WASHINGTON (AP) — The Soviet Union has been trying to recover sensitive equipment which went down with a Soviet reconnaissance plane off the Canadian coast early this month, U.S. intelligence sources said Thursday.

The TU-95 Bear crashed into the sea en route to the Soviet Union after 19 days in Cuba.

Canadian defence officials announced the crash, but the Soviets never have publicly acknowledged loss of the plane and its crew.

Sources said a Soviet submarine rescue ship has been seen in the general area of the TU-95 crash since mid-August.

They say scuba divers and a diving bell have been used without apparent success.

Intelligence specialists said the TU-95 is known to have been equipped with sophisticated sensors and communication gear and the Soviets have been trying to recover that equipment lest it fall into the hands of the Canadians or Americans.

The TU-95s have been making periodic flights to Cuba from northern Soviet bases since 1970. En route, they are believed to observe U.S. and Canadian naval activity in the western Atlantic and the Caribbean.

EATON'S downtown

Store Hours, Daily: 9:30 a.m. to 5:30 p.m.
Thurs. and Fri. Shop 9:30 a.m. to 9:00 p.m.
BUYLINE 388-4373

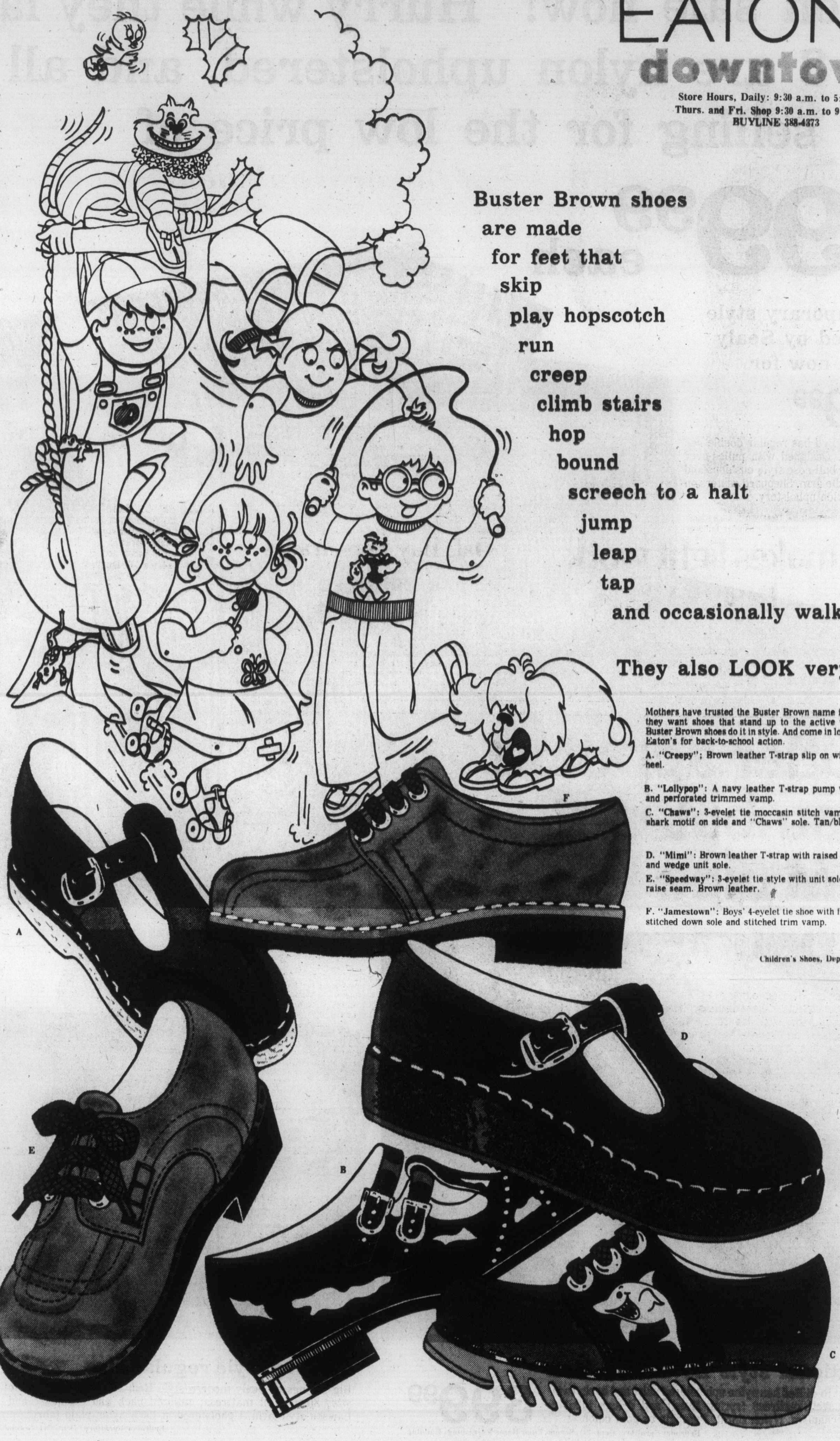

Buster Brown shoes
are made
for feet that
skip
play hopscotch
run
creep
climb stairs
hop
bound
screech to a halt
jump
leap
tap
and occasionally walk.

They also LOOK very good.

Mothers have trusted the Buster Brown name for years. Because they want shoes that stand up to the active world of children. Buster Brown shoes do it in style. And come in lots of great looks at Eaton's for back-to-school action.

A. "Creepy": Brown leather T-strap slip on with wedge sole and heel. 8½-11 17.50; 12½-3 19.00

B. "Lollypop": A navy leather T-strap pump with double instep and perforated trimmed vamp. 8½-12 16.00

C. "Chaws": 3-evelet tie moccasin stitch vamp with welt trim, shark motif on side and "Chaws" sole. Tan/blue leather. 8½-12 17.50; 12½-4 19.00

D. "Mimi": Brown leather T-strap with raised centre vamp seam and wedge unit sole. 12½-4 19.00

E. "Speedway": 3-eyelet tie style with unit sole and heel, stiched raise seam. Brown leather. 8½-12 17.50; 12½-3 19.00

F. "Jamestown": Boys' 4-eyelet tie shoe with foam sole and heel, stitched down sole and stitched trim vamp. 8½-12 17.00; 12½-3 18.50

Children's Shoes, Dept. 239, Third Floor

EATON'S downtown

Store Hours Daily: 9:30 a.m. to 5:30 p.m. Thurs. and Fri. Shop 'til 9:00 p.m.

3 great styles of Sealy Redi Beds all on sale now! Hurry while they last! All 3 are nylon upholstered, and all are selling for the low price of

399.99 each

Contemporary style Redi Bed by Sealy on sale now for

399.99

Reliable Redi Bed has regular double bed size mattress. Designed with pulled-over button back, 2 bull-nose style cushions and simulated saddle arm. Sheppard casters on front, 100% nylon upholstery.

Bedroom Furniture, Dept. 270, Second Floor, Home Furnishings Building

Traditional style Love Seat size

Sale-priced Redi Bed has nylon upholstered skirt and back, twin size Sleep Well mattress (spring filled) and deluxe tubular folding mechanism. Nylon floral. Pumpkin or gold color.

399.99

Bedroom Furniture, Dept. 271, Second Floor Home Furnishings Building

Modern style regular size

Big savings on Sealy modern style Redi Bed! Regular double size, Sleep Well mattress; tailored back and cushions; and Lawson style arm. Upholstered in 100% nylon plaid fabric.

399.99

Bedroom Furniture, Dept. 271, Second Floor Home Furnishings Building

TERRY SPENCE
Award winning news.
C-FAX 1070 NEWS

The Daily Colonist.
Section 2 Friday, August 27, 1976 Page 11

7-DAY MONEY-BACK GUARANTEE
USED CARS
peter pollen ford

—Colonist photo by Ian McKain

A fine building going to waste? Red Cross Lodge next to Memorial Pavilion has stood empty since November

Blockbusters beware

City moves to save two areas

Victoria council moved Thursday to head off the possibility of developers blockbusting in two city neighborhoods.

Aldermen endorsed a recommendation by the city's advisory planning commission to reduce the density of the zoning from apartments to duplex or garden apartments.

Bylaws downzoning the area bounded by Hillside, Cook, Pembroke and Blanshard as well as smaller pockets in the Fairfield area are to be drawn up for routine passage.

Much of the first area has been zoned for apartments for almost 20 years but little development has taken place. However, there is nothing at present to prevent a developer from acquiring two adjoining lots and constructing a 14-unit building and changing or "blockbusting" the character of the single-family home neighborhood.

A planning department official explained that the downzoning would likely be confined to those areas not heavily intruded upon already by apartments.

Any future apartment development in the areas to be downzoned would be under council's control as it would need to proceed under a land-use contract.

The recommendation to downzone both areas to duplex or garden apartments is in keeping with the already-published inner city neighborhood study as well as the suburban neighborhoods study now under preparation.

Lodge closure adds insult to injuries

Closure last November of the Red Cross Lodge adjacent to Memorial Pavilion on Richmond Road in Victoria is of deep-rooted concern to many veterans.

The lodge, staffed by volunteers, was the major recreation centre and the only link with the outside world for many patients in the former Veterans' Hospital.

Many are extremely bitter that the building has stood virtually empty for several months and wonder why no effort has been made by the hospital administration to reopen the lodge.

David Sadler of Victoria, a regular visitor to the veterans' hospital, is among those who strongly condemn the closure.

"Having the lodge open gave patients an opportunity to escape the institutional atmosphere for a brief time," he said.

Others say that recreational facilities in the pavilion leave much to be desired and there is little for many men to do to help them while away the hours.

Reopening the lodge would appear to be a forlorn hope, as it is understood the building is being considered as a site for housing veterans' affairs department staff.

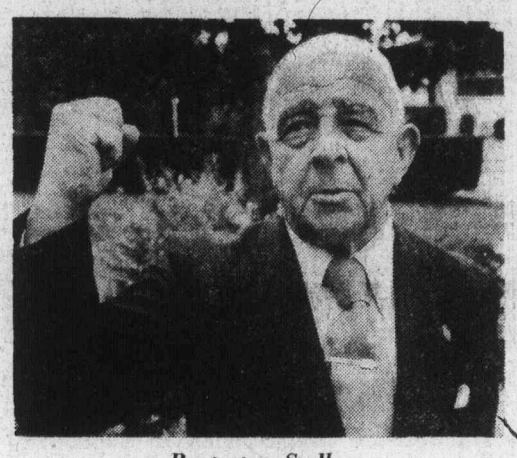

Protester Sadler

Ready to hear veteran beefs says Pickles

By BILL SMITH
Colonist Reporter

The executive director of the Royal Jubilee Hospital has ended his silence on the Memorial Pavilion controversy.

Dr. A. C. Pickles said this week he would not comment on the allegations made by several patients about conditions in the hospital, first reported by the Colonist on Aug. 15. He said he did not want to enter a press debate on the matter.

He described as "utter nonsense" suggestions by some people that patients were afraid to complain because of reprisals against them by staff.

Pickles also rejected the popularly-held belief that special treatment is given patients before visits by VIPs.

"Any complaints brought to my attention will be thoroughly investigated," he promised.

Pickles said that anyone with a grievance should write him so the matter can be investigated.

Asked to comment on a complaint that patients "are constantly being robbed," Pickles said he had no knowledge of this and no complaint of this nature had ever been registered with him.

However, Mrs. Charles Goater of Victoria, whose husband has been a patient in the pavilion a little over four years, claims that she knows of three occasions when money was taken from her husband's purse at night.

Mrs. Goater's concern over the way her husband was being treated was responsible for her decision to go to the hospital each afternoon, seven days a week, to care for him.

She says "incompetent" help was responsible for her husband falling into a bathtub and said since the accident he had been unable to read or write. Major Goater was columnist for a veterans' magazine prior to the incident.

Mrs. Goater, also says that when a VIP is expected to visit the hospital, "we hardly recognize our husbands, they are so spruced up."

Meanwhile, the Colonist learned Veterans' Affairs Minister Daniel MacDonald may visit Victoria shortly to investigate conditions at the pavilion.

The minister could not be reached to confirm that he was planning the visit.

The Colonist also learned Thursday that member of Parliament Donald Munro has invited members of the federal Conservative party caucus to tour the hospital in the next few weeks.

The Esquimalt-Saanich MP said no date had been set for the visit.

A party spokesman said, however, there would be no advance notice of the visit. This, he said, would eliminate any possibility of a "whitewash" by hospital authorities.

In another move, a standing-room-only crowd is expected Sunday night at War Amputations Hall, 1610 Oak Bay Avenue, for a public meeting to form a veterans' rights association.

The meeting will be asked to approve a constitution and discuss proposed changes to the contract entered into two years ago when the hospital was taken over by the province from the federal government.

A critique on the administration of the pavilion is also being prepared for the meeting, to which Munro, MLA Scott Wallace (PC-Oak Bay) and Jubilee Hospital executive director Pickles have been invited.

It is expected the meeting will adopt a proposal to establish machinery for processing numerous complaints that have been aired recently.

These have been wide-ranging, but basically cover concern over staff shortagese, the quality and quantity of food served patients and the fact that other patients are occupying beds in the hospital at the expense of veterans.

McKenzie charge

Fire pact 'sold out' parity principle

Council sold out to Victoria firefighters and in so doing jeopardized future municipal labor negotiations, freshman Ald. Ron McKenzie has claimed in a letter to council.

McKenzie's letter followed council's ratification Tuesday of an agreement which gave city firefighters parity with their Vancouver counterparts' 1975 rates as well as allowing for parity in 1976.

Ratification followed threats of strike action by the union unless council dropped plans to appeal the binding award by arbitrator John Davie. The agreement is in effect what Davie had awarded but as McKenzie's letter states "council now has voluntarily accepted the principle of parity."

"We have given up the right to appeal the arbitrator's most unsatisfactory ruling . . ." McKenzie charged. He further predicted that council's action would have a "ripple" effect on all future municipal and school board negotiations.

Asked why he had waited until after the ratification of the agreement to voice his opposition, McKenzie said all negotiations had been held in camera and he wasn't at liberty to discuss the settlement until it had been approved.

Council Thursday also approved paying $3,405.14 to Davie in his role as arbitrator in the dispute.

Both McKenzie and Ald. John Hayes voted against the motion endorsing the payment.

"I don't think he earned it," Hayes said.

—Colonist photo by Ian McKain

Ron Vasilash, left, and his partner Leonard Romano

Days aren't idle for locked out market man

Ron Vasilash is an independent man.

Instead of collecting unemployment insurance when Safeway locked him out of his job as produce manager of its Esquimalt store, Vasilash, who lives at 3103 Harriet, Saanich, opened a produce stand at Quadra and Hillside.

Vasilash sells fruit and vegetables, plus baked goods that his mother-in-law, who works in a bakery, bakes for him every day.

All his help is donated by friends or people who have heard about his refusal to join the unemployment lists.

After Vasilash got his retail licence from city hall, he and his wife Ranjit went to work washing and painting the converted service station that acts as his store.

A local car dealership supplied him with the location for a low rent.

Ranjit Vasilash, who has two children, works at B.C. Medical Services.

"The response has been fantastic," she said Thursday. "I can hardly believe it. The first day they did $400 worth of business. Today they did $500."

Vasilash, who has been in the grocery business since age 13, will run his stand only for the duration of the lockout.

Victoria girl in CBC series

A Victoria entertainer has been signed for the next Tommy Hunter Show series on CBC Television.

She is Valerie Seward, 26, daughter of Joan Smith and the late Erith Smith, longtime reporter for the Colonist.

Valerie, 26, manager of a dinner theatre restaurant in Toronto for the past year, has been signed as one of eight O.K. Corral chorus members, dancing singers. The audi- dancing singers. The auditions opened in Toronto June 1.

Mrs. Seward, who was with Disney on Parade in the U.S for three years, said Thursday night she welcomed the opportunity to work in Toronto and for the CBC.

Burnside earmarked for growth

Victoria city council Thursday approved in principle the Burnside Study which, among other things, recommends the area for expanded commercial growth.

Also significant in the study prepared by the city's planning department is a prediction of the gradual conversion of the Gorge Road motel strip to apartment use owing to an expected slowdown in the Island's tourist industry.

The Burnside area covers roughly one square mile and is located in the city's northwest section bounded by Blanshard Street, Sanich, the harbor and downtown. Most of the city's major industries are located there.

The report sees an intensification of development, both commercial and apartment, around the Mayfair district and further development on a smaller scale is seen for the Humber Green area.

Cliff study for council next month

A report on the threat of rapid erosion south of Island View Beach will likely be presented to Central Saanich council Sept. 7.

Mayor Jean Butler said Thursday the two aldermen she asked to study the situation had yet to report their findings.

The aldermen were told to examine all aspects of the situation, the mayor said, adding that she hoped the report would be presented to council early next month.

Mayor Butler said she had looked at the erosion problem but was not prepared to comment.

Lost Steve didn't worry—he didn't have to

Steven Jessop of Chino, Calif., may be easy to overlook—even his own family did but he's still a pretty resourceful young fellow.

The five-year-old Steven was among 10 children and four adults in the mobile home of his parents, Mr. and Mrs. Len Jessop, who took a ferry to Swartz Bay from Tsawwassen Wednesday morning with the intention of sightseeing during the day and then returning to the U.S. late Wednesday by Black Ball ferry.

Naturally, the Jessops wanted to see Butchart Gardens, so they headed there straight from Swartz Bay. Somehow, they wound up in Centennial Park in Central Saanich. Once the mistake was realized, the children were gathered up and away went the Jessops.

But they didn't take a head count and nobody realized for some time that Steven had been left behind.

Not that Steven was worried. He latched on to a Central Saanich recreation program group of youngsters in the park and its leader, Sandra Robertson, didn't notice until the group broke up that she had an extra child.

She took him to the Central Saanich police office, arriving at 2:30 p.m., about the same time as the police learned from Victoria police that the Jessops had missed Steven and reported their loss.

Sgt. Ross Yuill of Central Saanich drove Steven to a reunion with the other 13 Jessops at the Black Ball wharf shortly after 3 p.m. The mobile didn't make that ferry but caught a later one and the Jessops left singing the praises of what they called "the best police force in North America."

Houseboat refloated

A 31-foot houseboat that ran aground Wednesday night on East Point on the southeastern corner of Saturna Island, was refloated Thursday shortly after 8 p.m. The boat was chartered out of Anacortes, Wash.

Toronto trading

TORONTO (CP) — The Toronto stock market was sharply lower at the close of light trading Thursday.

A total of 88 contracts was recorded on the options market compared with 247 Wednesday.

Mattagami Lake Mines Ltd. A was in top spot with 20,000 shares among the 44 blocks traded. The Mattagami block was at $18½ a share.

Nu-West Development Corp. A record 17,500 shares at $11¼ a share and Brascan Ltd. A 15,800 shares at $10½ a share.

Among industrials, Inco A fell one to $32, Nowsco Well ¾ to $17¼, Moore Corp. ⅝ to $37⅞ and Imperial Oil A ⅛ to $21⅞.

Conn Chem Ltd. A rose 1⅛ to $8⅞, City Savings one to $16, Northern Telecom ¾ to $37, Atco A to $13 and NSI Marketing 10 cents to 70 cents.

Trading in shares of Conn Chem and Jannock Corp. resumed lated Thursday following their announcement of an agreement in principle to merge through an exchange of shares.

CLOSING AVERAGES

154 Industrials	186.32	—1.35
12 Golds	224.92	—4.61
29 Base Metals	89.81	—0.57
19 Western oils	225.42	—0.66
Volume 1.64 million.		

BOX SCORE

	Thurs.	Wed.
Issues traded	575	588
Advances	151	202
Declines	187	149
Unchanged	237	237
New highs	9	9
New lows	15	17

ACTIVE STOCKS

Vol		Close	Chge
42785	Bell Can Pfd D	51⅛	+ ⅜
38725	Moore Corp	37⅞	— ⅝
20620	Alcan Alum	26¾	— ½
24901	Hiram Walker A	30⅝	unch
23898	Bell Canada	49¾	— ¼
23391	Imperial Oil A	21⅞	— ½
21730	Can Pacific	17⅝	— ¼
21505	Massey-Ferguson	25⅜	— ⅜
19225	Nu-West Develop	11⅛	— ⅛

GROUP AVERAGES

Banks	303.92	—2.76
Beverages	244.62	—1.14
Chemicals	115.49	+0.67
Communications	364.55	+0.53
Const material	201.29	+0.70
Food processing	250.75	—0.20
Gen manufacturing	175.32	—0.28
Industrial mines	135.69	—2.07
Merchandising	310.88	+0.17
Oil refining	183.20	—2.32
Paper-forest prod	120.03	—0.22
Pipelines	181.10	+0.95
Real estate	162.52	—0.20
Steels	202.24	—0.51
Trust and loan	214.26	—0.11
Utilities	164.54	—0.77
Miscellaneous	127.04	—1.36

Up 5, Down 12.

TORONTO CLOSING STOCKS
Distributed by CP
Toronto Stock Exchange—Aug. 26

Complete tabulation of Thursday transactions. Quotations in cents unless marked $. z—Odd lot, xd—Ex-dividend, xr—Ex-rights, xw — x-warrants. Net change is from previous board-lot closing sale.

Stock	Sales	High	Low	Close	Net Ch'ge
A and B					
Abby Glen	2250	$6¾	6¼	6¾	
Aby Gln w	8250	85	75	85	+ 8
Abitibi	6300	$12⅝	12½	12⅝	
Abitbi 10	600	$51⅝	51⅛	51⅛	+ ¼
Acklands	200	$12	12	12	
Afton Min	100	$6¼	6¼	6¼	
Agnico E	2300	305	295	297	—13
Agra Ind A	750	$6⅞	6⅞	6⅞	
Akaitcho	z200	43	43	43	
Albany	1000	30	30	30	
Alt East G	23150	$14¾	14½	14⅝	
Alt Energy	14755	$10⅜	10¼	10¼	
Alta Gas A	5894	$14⅜	14	14⅜	+ ¼
Alta G D p	54	$152	152	152	+ 3
Alta G F	220	$25¼	25⅛	25⅛	— ⅛
Alcan	30620	$27⅜	26¾	26¾	— ½
Algoma St	1775	$25⅛	25	25	
AStel p	1425	$25½	25½	25½	
Allarco Dv	800	$10¾	10¾	10¾	— ⅛
Alliance B	300	415	415	415	— 5
Alminex	100	$6⅜	6⅜	6⅜	— ⅛
Alumin 4 pr	z15	$12¼	12¼	12¼	
Almin 4½ p	z45	$34	34	34	
Alum 3rd p	500	$26⅜	26¼	26¼	
Am Bonza	2650	495	480	480	—20
Am Larder	8000	18	16	18	+ 3
Am Leduc	3000	7½	7½	7½	+ ½
Ang CT 315	200	$32	32	32	
Aquitaine	125	$19⅜	19⅜	19⅜	— ⅜
Argus	z44	$28½	28½	28½	
Asamera	11025	$9¼	8¾	8⅞	+ ⅛
Asbestos	1531	$33	33	33	+ ¼
Atco A	6025	$13	12⅝	13	+ ⅜
Ato Hard A	500	$12½	12½	12½	
BC Sugar A	3185	$22½	22⅛	22⅜	— ⅛
BP Can	8870	$8⅝	8⅜	8⅜	+ ¼
Bad Boy	1400	260	245	245	—20
Banister C	1000	$8⅝	8⅜	8⅜	+ ½
Bank BC	z56	$22½	21½	21½	
Bank Mtl	17573	$16	15¾	15¾	— ¼
Bank N S	3360	$43¼	42½	42½	— ½
Bartaco	500	155	155	155	— 6
Bathrst p	100	$11¾	11¾	11¾	+ ¼
Baton B	2500	$8¼	8¼	8¼	
Becker B p	100	$5¼	5¼	5¼	+ ¼
Bell Canad	23898	$50⅜	49¾	49¾	— ¼
Bell A pr	z52	$49¾	49⅝	49⅝	
Bell B pr	2160	$50	49¾	49¾	— ¼
Bell C pr	280	$25½	25½	25½	— ⅜
Bell D pr	42785	$51⅛	50½	51⅛	+ ⅜
Bell 2.28	1550	$27¼	27	27	— ¼
Bell Can W	92300	495	465	465	—10
Bell Knit	z250	28	28	28	
Beth Cop A	250	$13½	13¼	13¼	— ¼
Black P A	500	395	395	395	— 5
Block Bros	800	395	395	395	— 5
Bovis Cor	z100	82	82	82	
Bow Valy	4305	$25½	25⅛	25½	+ ½
Bow-m pr	z20	$39	39	39	
Bramalea	225	$5¼	5¼	5¼	
Brameda	800	114	112	114	
Brascan A	19294	$10⅝	10½	10½	+ ⅛
Brenda M	200	$8⅜	8⅜	8⅜	+ ⅛
Bridger	1450	$6½	6⅜	6½	+ ⅛
Bright A	1600	$8¼	7⅞	7⅞	+ ½
BCFP	700	$22½	22⅜	22½	
BCFP pr	300	$33	33	33	
BC Phone	z15	$13¼	13¼	13¼	
BCPh 5.15	100	$52½	52½	52½	
BCP 7.04 p	400	$18⅝	18½	18½	— ⅛
BCP 10.16 p	270	$26⅛	26⅛	26⅛	+ ⅛
Bruck A	2365	$5	5	5	
Bruck B	100	200	200	200	—15
Brunswk	6073	$5⅞	5⅝	5⅞	+ ⅛
Budd Auto	540	$6	6	6	+ ½
Budd A w	200	185	185	185	+10
Bulora Cor	500	13	13	13	
Burns Fds	289	$10¾	10½	10½	— ½
Bushnell	z50	490	490	490	
C					
CAE A	437	$10	10	10	
Cad Frv	700	$10¾	10¾	10¾	— ⅛
Cad Frv A	z5	$17¾	17¾	17¾	
Cal Pow A	3050	$29⅝	29½	29½	— ⅜
Cal P 5.40 p	z80	$87	87	87	
Cal P 10 p	60	$104	104	104	+ ½
Cal P 9.75	35	$101	100	101	— 1
Cam Mine	24000	31	30	30	— ½
Camflo	4250	$6¼	6	6	— ¼
C Chib A	1637	415	410	415	+10
Camp RL	2075	$17⅛	17½	17½	— ½
Campau A	2000	465	440	465	+35
Campau 7p	z50	$7½	7½	7½	
Can Cem A	3026	$10	9¾	10	+ ⅛
CDC pr B	z140	$99⅞	99½	99⅞	
C Nor West	200	$8⅝	8⅝	8⅝	
C Pakrs C	100	$20⅛	20⅛	20⅛	+ ⅛
Can Perm	750	$15⅞	15⅝	15¾	— ¼
C Safway p	z10	$79⅝	79⅝	79⅝	
CS Pete	5900	277	271	271	— 5
Can Trust A	600	$19⅞	19⅝	19⅝	— ⅜
C Trust 7¼	300	$18⅜	18½	18⅜	+ ⅜
C Tung	2750	450	445	450	
Cdn Arrow	z75	8	8	8	
C Cablesy	380	$17	17	17	
C Cable w	z16	170	170	170	
Cdn Cel	1000	$6¾	6⅜	6¾	+ ⅛
CC Man A	400	$23⅛	23⅛	23⅛	+ ⅛
C Curtis	4000	53	53	53	
C Ex Gas	4100	420	415	415	
CG Invest	464	$19	19	19	
C Hidrogas	500	101	100	100	— 1
C Homestd	3350	$5⅞	5¾	5¾	— ⅛
C Hydro	3200	$8½	8⅜	8⅜	+ ⅛
Cl Bk Com	4598	$26½	26¼	26¼	— ¼
CIL	120	$22⅛	22⅛	22⅛	
Cl Powr A	600	$16	16	16	
C Lencour	2000	9	9	9	— 1
C Manoir A	980	495	495	495	+ 5
C Marconi	300	465	465	465	
C Merrill	1350	$9⅞	9⅝	9¾	— ⅛
CNat R	100	470	470	470	— 5
C Ocdental	1425	$16¼	16⅛	16⅛	— ⅛
CP Inve	2185	$21¼	21	21⅛	+ ⅛
CP Inve pr	z120	$42	42	42	
CP Ltd	21730	$17⅞	17⅝	17⅝	— ¼
CPL A p	300	$8⅝	8⅝	8⅝	
CPL 4 p	100	$6¾	6¾	6¾	+ ⅛
Cdn Salt A	200	$16¾	16¾	16¾	— ¼
Cdn Tire	1900	$40¾	40¾	40¾	— ¼
Cdn Tire A	2099	$44¼	44¼	44¼	— ¼
C Uilties	4926	$12⅛	12⅛	12⅛	— ¼
CU 10¼	z25	$26¾	26¾	26¾	
C Util w	14016	375	360	375	+15
C Vickers	z99	$21	20½	21	
CWN 5½ p	125	$11	11	11	— ⅜
Canbra	150	370	370	370	
Canron	100	$22	22	22	
Canron pr	z9	$88¾	88¾	88¾	
Capit Div	650	27	27	27	
Cara	265	$5¾	5¾	5¾	+ ⅛
Carl OK	3502	315	305	305	—10
Carl A p	z115	$21⅝	21½	21½	
Carl B p	100	$25½	25½	25½	— ¼
Carma A	300	$10⅛	10⅛	10⅛	+ ¼
Cassiar	1255	$6	5¾	5⅞	
Celanese	720	440	430	440	+10
Celanes 1 p	100	$9½	9½	9½	
Ctl Est A	850	$13	13	13	— ¼
Ctl Fund A	600	$7¼	7¼	7¼	— ¼
Chib Kay	1000	11½	11½	11½	+ ½
Chieftan D	4800	$10¼	9⅞	9⅞	— ⅛
Chrysler	6886	$20⅜	19⅞	20	
CHUM B	100	$7½	7½	7½	— ¼
City Sav T	797	$16	15	16	+ 1
Claiborne	100	205	205	205	+ 2
Coch-Dun	200	$6	6	6	— 1
Cockfield	1000	435	430	430	—15
Coldstm	z56	37	37	37	
Coles Book	100	$8⅜	8⅜	8⅜	— ⅛
Comb Met	5000	17	17	17	+ 2
Cominco	4355	$41½	41¼	41¼	— ¼
Cominco A	1200	$26¼	26¼	26¼	
C Holiday I	12000	370	365	365	— 5
Con Chm A	600	$9	8⅞	8⅞	+1⅛
Con Bath A	400	$36½	36½	36½	
C Bath 68 w	200	$17o2	17	m7	
Con Bldg	500	258	257	258	— 6
Con Fardy	5400	400	385	390	— 5
C Durham	3500	68	67	68	— 1
C Marben	2000	78	77	77	— 5
C Morisn	14100	183	178	182	+ 1
Cons Pipe	500	365	365	365	
Cons Prof	29500	19	18½	19	+ 1
C Rexspar	2400	116	114	116	+ 4
Con Textle	700	195	195	195	
Con Distrb	7000	360	345	355	+10
Cons Gas	14756	$13⅜	13	13	— ⅛
Con Gas B	z30	$58	57¾	58	
Con Gas D	300	$21¼	21¼	21¼	
Conwest	100	340	340	340	
Cop Fields	200	117	117	117	— 1
Cornat Ind	1088	420	415	420	+ 5
Coseka R	3600	365	360	365	
Costain R	100	$9½	9½	9½	
Costin R w	300	310	310	310	—10
Craigmt	525	$6¼	6⅛	6⅛	— ⅛
Crain R L	300	$9⅝	9½	9½	
Crestbrk	1200	440	425	430	—10
Crwn Life	z6	$48	48	48	
Crwn Trst	z25	$20¼	20¼	20¼	
C Zelrbk A	300	$17¾	17¾	17¾	— ¼
Crush Intl	3100	$8⅜	8⅛	8⅜	+ ⅛
Cuvier M	1000	88	88	88	— 2
Cygnus A	z10	$5	5	5	
Cygnus B	z30	$5	5	5	
Cyprus	550	$10¼	10¼	10¼	— ¼
D to G					
Dalmy A	100	$9½	9½	9½	
Daon Dev	300	$7	6⅞	7	
Daon A	400	$6¼	6¼	6¼	— ⅛
Debhld B p	z20	$55¾	55¾	55¾	
Decca R	600	$7⅛	7⅛	7⅛	+ ⅛
D Eldona	10000	49½	48	48	+ 1
Delhi Pac	23000	20	20	20	
Denison	703	$63¼	62¾	62¾	— ¼
Dicknsn	8000	273	255	260	—15
Discovry	5000	46	45	45	— 1
Doman I	700	450	440	450	+30
Dome	4936	$36½	36⅛	36⅛	— ¼
Dome Pete	6925	$39⅛	38¾	38¾	— ¼
D Explor	1500	13½	13	13	
Dofasco A	3375	$27¼	27	27	
Dom Store	191	$14½	14½	14½	
D Textle A	1600	$9⅛	9	9	
Domtar	2838	$23⅛	23	23	
Donlee M	500	$7½	7½	7½	+ ⅛
Dunde Pal	933	26	26	26	— 3
Du Pont	1300	$14½	14¼	14¼	— ⅛
Dylex L A	308	$6¾	6¾	6¾	
E-L Fin	100	$6⅝	6⅝	6⅝	— ¼
East Mal	z40	125	125	125	
East Sul A	4300	150	145	145	—10
Econ Inv	z90	$13	13	13	
Ego Mines	5500	54	50	54	+ 4
Electro A	650	420	415	415	—10
Electro p	z100	$50	50	50	
Elks Stors	400	$8⅞	8⅞	8⅞	— ⅛
Emco w	500	210	210	210	
Extndcar	204	$6	5¾	6	
Falcon C	7175	$8⅜	8¼	8¼	
Falcon	1142	$43½	43	43½	+ ½
Fed Ind A	200	$5¼	5¼	5¼	
Fidelty M S	100	490	490	490	
Fields S	100	$9	9	9	
Finning T	100	$13⅜	13⅜	13⅜	
F City F wt	2100	450	450	450	
F Mar	z50	45	45	45	
Foodcrp Lt	320	330	325	330	+10
Foodex S	225	$5¾	5¾	5¾	+ ⅛
Ford Cnda	275	$87⅛	87⅛	87⅛	— ⅞
F Seasons	3200	375	375	375	— 5
Fraser A	z30	$20	20	20	
GSW Cl B	300	$7	7	7	— ¼
Gaz Metr	124	$6½	6½	6½	+ ⅛
GMC	361	$65½	65¼	65½	+ ¼
Genstar L	200	$21⅞	21⅞	21⅞	
Gnt Masct	2000	120	120	120	+ 8
Giant Yk	1000	400	375	375	—25
Gibraltar	900	$7⅜	7¼	7⅜	— ⅛
Glendale	3300	135	135	135	
Goldund M	2000	24	20	24	
Graft G	z20	$28⅞	28⅞	28⅞	
Granduc	400	132	132	132	
Gt Oil Sds	400	$5	5	5	— ⅛
GN Fin	200	125	125	125	
Gt W Life	3826	$51¾	51	51	— 1
Gt West S	5700	345	340	345	+ 5
G West wt	200	110	110	110	— 6
Greyhnd	425	$18¼	18¼	18¼	
Gulf jcan	2363	$28¼	28	28¼	+ ⅛
Gulfstren	17500	94	90	90	— 2
H to L					
Halifax D	100	205	20	205	—10
Hambr C	912	320	320	320	
H Group A	225	420	420	420	
Ham Tr	200	$15¼	15¼	15¼	
Harlequin	600	$8½	8½	8½	+ ⅛
Harris J S	1000	415	405	405	
Hawker js	400	$6	6	6	+ ⅛
Hases D A	391	$5⅞	5⅞	5¾K	— ¼
Highmon	100	110	110	110	
Holinger A	200	$38	38	38	
Homco A	100	115	115	115	
Home A	z50	$27⅞	27⅞	27⅞	
Home B	100	$23¾	23¾	23¾	+ ¼
Horne Pit	800	$5¼	5⅛	5⅛	
Hud Bay A	2625	$17⅜	17⅜	17½	— ⅛
Hud Bay B	1000	$17½	17½	17½	
H Bay Co	535	$16½	16½	16½	+ ¼
HB Oil RKAS	[illegible]	[illegible]	[illegible]	37	37
Husky joil	z100	$18⅞	18⅞	18⅞	
Husky E w	100	460	460	460	+ 5
IAC	1420	$17⅜	17¼	17⅜	+ ¼
ITL Ind	z15	96	96	96	
ITL Ind pr	z25	$7¾	7¾	7¾	
IU IUNL	[illegible]	[illegible]	[illegible]	11⅛	11V
IWC Com	$200	205	205	205	— 5
Imasco A	1036	$23	23	23	+ ¼
Imp Life	300	$70	70	70	— 3
Imp Oil A	23391	$22½	21⅞	21⅞	— ½
INCO A	18555	$33⅛	32¼	32¼	— 1
INCO B	245	$33¼	33¼	33¼	
Indal	700	$14⅝	14⅜	14⅝	+ ⅜
Inland Gas	930	$9⅝	9½	9½	
Inind G 10p	470	$26	25⅞	26	+ ½
Inter-City	4052	$5¾	5⅜	5⅜	
Inter C B w	2200	300	298	300	
Int Div	500	151	151	151	+ 1
IBM	69	$264	264	264	— 1
Int Mogul	180	270	270	270	—15
Interpool	400	$13¼	13¼	13¼	— ⅛
Int Pipe A	2225	$14⅞	14¾	14¾	— ⅛
Int Pipe w	1000	x4	14	14	—2o4v
Ipsco	650	$12¼	12¼	12¼	
Inv Group	400	$6½	6½	6½	⅛
Inv Grp A	1550	$6½	6½	6½	
Inv Grp 5 p	1400	$14	13⅞	14	
Iron Bay T	200	$5	5	5	+15
Irwin T A	z20	260	260	260	
Ivaco A	900	$9¼	9¼	9¼	
Jannock	3575	$7¼	7⅛	7⅛	
Jannock B	400	$11⅞	11⅝	11⅞	+ ⅜
Jannock D	635	$7¼	7⅛	7¼	+ ⅛
Joliet	2000	10½	10½	10½	+ 1
Joutel	4000	14	13½	14	— ½
Kaiser Re	2950	$15¼	15⅛	15⅛	+ ⅛
Kaiser wt	100	$12¼	12¼	12¼	+ ⅛
Kaps Tran	2100	101	100	101	+ 1
Kenting	300	$14⅞	14⅞	14⅞	— ⅛
Kerr A A	1627	$12½	12¼	12¼	— ¼
Koffler A	100	445	445	445	
Labatt A	8225	$15¼	15	15¼	+ ⅛
Labatt A p	360	$15¼	15	15¼	+ ⅛
Lab Min	100	$35½	35½	35½	— ½
Lacana	2210	335	325	335	+ 5
LOnt Cem	1300	400	400	400	+ 5
L Shore	2253	205	180	205	+44
Lakehead	5000	30	27	27	—2½
Langis	1000	7	7	7	+ 1
Lau F 2.00	400	$21½	21½	21½	
LL Lac	611	154	145	145	
Lob Co B	350	390	390	390	+ 5
Lob Ltd Ap	z60	$14	14	14	
Loeb M	z25	275	275	275	
Lytton M	2500	45	45	45	
M to O					
MICC A	150	$25	25	25	— ¼
MH Cable	500	$11⅜	11⅜	11⅜	+ ⅛
Mclan H A	z50	$7½	7½	7½	
MB Ltd	5725	$20⅞	20⅝	20⅝	— ⅛
Madeline	300	284	284	284	+ 9
Majstc Wll	2300	205	202	202	8
Man Bar	4100	72	71	71	
M Lf Gard	100	$20⅜	20⅜	20⅜	+ ⅛
Maritime	5056	$18½	18⅛	18¼	+ ⅛
Mar T 860	200	$9⅜	9⅜	9⅜	
Martin	2000	9	8½	9	+ ½
Mass Fer	21505	$25⅞	25⅜	25⅜	— ⅜
Mas F A	800	$25⅝	25½	25½	— ⅛
Mas F B	910	$25½	25½	25½	
Matchan	9500	9	9	9	
Matgmi A	22674	$18½	18	18½	+ ⅝
Mc Intyre	1420	$31	31	31	— ½
Mentor	1000	110	107	110	+ 3
Mercantil	941	$18	17¾	17¾	— ⅛
Merland E	1800	275	273	273	— 2
Met Stors p	1000	$14	14	14	
Met Trust	231	$19⅜	19⅜	19⅜	— ⅝
Minrl Res	800	175	175	175	+ 5
Molson A	12220	$16⅞	16½	16⅞	+ ⅜
Mtl Trust	1300	$10¼	10	10¼	
Moore	38725	$38⅜	37⅞	37⅞	— ⅝
Mt Wright	3000	20	20	20	+ 1
Multi-Mi	8500	31	30	30	— 1
Multi Acc	431	410	405	410	+10
Murphy	800	$5⅛	5⅛	5⅛	— ⅛
NBU Mine	1500	220	220	220	— 3
NSI Mark	15800	70	65	70	+10
NaChrs I	1000	$5⅛	5	5	— ⅛
Nabrs Dlg	180	$23⅜	23⅜	23⅜	— ⅜
Nat Pete	5600	22	22	22	
Nat Trust	8600	$15½	15½	15½	
Neonex	700	158	157	158	— 3
New Ath	5000	4	4	4	+ 1
NB Tel	1173	$16¾	16½	16¾	+ ⅛
N Kelore	1000	10	10	10	
N Provid D	500	13	13	13	
N Senator	1000	8½	8½	8½	— ½
N York Oil	3100	40	38	38	— 2
Nfld LP A	500	$12	12	12	
Nfld Tel	800	$6⅞	6⅞	6⅞	
Niag Struc	z50	$16⅛	16⅛	16⅛	
Nick Rim	5800	11½	11	11½	+ ½
Noranda A	2129	$37	36⅞	36⅞	+ ⅛
Norcen	7972	$12⅝	12½	12⅝	
Norcen B	250	$22	21¾	21¾	
Norcn 150	325	$21½	21¼	21½	+ ¼
Norcen w	1525	160	160	160	
Nordair L	200	210	210	210	
Noriex	1000	8	8	8	
NC Oils	5150	$8⅞	8⅝	8⅝	— ⅛
N Canada	2000	35	35	35	+ 1
Nor Tel	4207	$37	37	37	+ ¾
NTecm B w	2150	$17	16½	16¾	
Northgat	2500	405	400	400	— 5
NW Util p	z12	$41	41	41	
Nowsco W	1000	$17¼	17¼	17¼	— ¾
Nu-Wst A	19225	$11¼	11⅛	11⅛	— ⅛
Nudiamb	2750	18	17	17	— 1
Nufort Res	5333	19	19	19	+ 1
Numac	5500	$10¾	10⅜	10½	+ ¼
OPI Ltd	1900	350	345	345	
OSF Ind	800	335	325	335	
Oakwood P	1514	147	146	146	— 1
Obrien	11100	96	94	95	+ 1
Ocelot Ind	4500	$16	15¾	16	+ ¼
Ontario Tr	893	$10¼	10	10	— ¼
Orchan A	700	315	310	315	+10
Oshawa A	600	390	390	390	— 5
Osisko	500	19	19	19	
Oxford A	2600	$11½	11⅜	11½	
P to S					
Pac Coper	1500	107	105	105	— 7
Pac Pete	2850	$27⅝	27⅜	27⅜	— ⅛
Pamour A	9750	245	217	217	—11
Pan Centr	1166	85	85	85	
PanCan P	5930	$24⅞	24¾	24¾	— ⅛
Patino N V	286	$13⅞	13⅜	13⅞	
Pe Ben O	600	340	340	34p	+10
Peerless	200	330	330	330	
Petrofina	221	$17⅜	17⅜	17⅜	— ⅜
Petrol	500	132	132	132	+ 1
Peyto Oils	2000	490	485	490	
Pine Point	140	$30	30	30	
Place G	4600	38	37	38	
Pominex	9600	75	72	72	
Ponder	500	58	58	58	
Pop Shops	6550	85	495	495	+ 5
Pow Corp A	1080	$8½	8⅜	8½	+ ⅛
Preston	1000	$16⅜	16¼	16⅜	— ¼
Price Co	z5	$14¾	14¾	14¾	
Q Brdcast	200	490	490	490	
Qasar Pet	100	$5¾	5¾	5¾	+ ⅛
Que Sturg	7300	63	61	63	+ 3
Radiore	2000	10½	10	10	+ 1
Ranger	3300	$14¼	14	14	— ⅛
Rank Org	300	250	250	250	
Realty A	200	280	280	280	—10
Realty C w	z100	55	55	55	
Redpath A	281	$23¾	23¾	23¾	
Redstone	13500	33	32	33	+ 2
Reed Oslr A	4400	$6⅝	6⅝	6⅝	— ⅛
Reichhold	6100	$22½	22½	22½	n
Reitman	300c	$11g6	11o4	11½	— ½
Reitman A	1237	$12¼	12¼	12¼	
Repub Res	6700	140	131	13x	+V ⅛
Revelstk	700	$7	7	7	+ ⅛
Revnu Prp	4853	71	70	70	
Rio Algom	4531	$33½	33	33	— ⅛
R Little	200	160	160	160	+10
Roman	1900	$18⅜	17¾	17¾	— ¼
Ronyx Cor	3500	96	94	94	— 4
Rothm 2p	603	$15	15	15	— ¼
Rothmn w	500	141	141	141	+ 1
Royal Bnk	7603	$29⅛	28⅝	28¾	
Royal Tr A	z25	$19	19	19	
Russel H	3500	$11½	11⅜	11⅜	— ⅛
Ryanor	5000	5	5	5	
StL Corp p	z10	$54	54	54	
Sandwell A	100	$6¾	6¾	6¾	
Scot York	7800	185	180	185	— 4
Scotts	600	$8⅜	8¼	8¼	
Seagram	9975	$23¼	22⅞	22⅞	— ⅜
Seaway M	2000	425	425	425	—25
Seaway pr	z100	$5⅜	5	5⅜	
Seco Cem	500	$7⅜	7⅜	7⅜	— ⅛
Shaw Pipe	500	480	480	480	
Shell Can	4170	$15½	15⅜	15⅜	— ⅛
Sherritt A	2803	$7⅝	7½	7½	
Siebens	1400	$13½	13⅜	13⅜	— ⅛
Sigma	z50	$13¾	13¾	13¾	
Silvmq	2000	28	27½	27½	
Silverwd A	z8	$8¾	8¾	8¾	
Silverwd B	z8	$9¾	9¾	9¾	
Simpsons	11315	$5⅞	5¾	5¾	
Simpson S	713	$9⅛	9	9	
Sklar M	7600	155	145	146	+14
Sklar W	1500	71	70	70	
Skye Res	2200	425	415	425	+ 5
Skyline H	100	215	215	215	— 5
Slater Stl	500	$8	7⅞	8	
Slater B pr	z25	$11¾	11¾	11¾	
Sonor I A p	200	370	370	370	— 5
Southm A	260	$23⅜	23	23	
Spar Aero	1100	280	275	275	
Spooner	z200	24	24	24	
Stand I A	1045	$9⅝	9⅝	9⅝	
Stelco A	5675	$26¾	26⅜	26⅜	— ⅛
Steep R	150	187	187	187	+ 1
Steintron	200	4y0	460	460	
Stuart Oil	400	$14¼	14¼	14¼	+ ¼
Sulivan A	1000	155	154	155	
Sunbrst E	5000	10	9	9	+ ½
Sundale O	200	$17	17	17	
Superior E	2500	57	57	57	
Systems D	825	240	235	235	— 5
T to Z					
Talcorp	2934	$8¾	8⅝	$8¾	+ ⅛
Tara	100	$18	18	18	+ ⅜
Teck Cor A	3160	400	395	395	— 5
Teck Cor B	4416	335	315	330	+30
Tex Can	z16	$23⅜	23⅜	23⅜	
Txsglf	2272	$33⅜	33	33	— ⅜
Thd CGInv	10100	$15¼	15	15	
Thom Ind	100	$7	7	7	
Thom N A	200	$12⅝	12⅝	12⅝	
Thom N pr	100	$36⅜	36⅜	36⅜	+ ⅛
Tor Dm Bk	4799	$20	19¾	19¾	— ¼
Tor Star B	511	$14⅜	14¼	14¼	+ ¼
Total Pet	2900	$6⅝	6¼	6¼	— ⅛
Totl Pet w	500	255	255	255	
Traders A	195	$14	14	14	
Traders 5 p	z70	$20	20	20	
Tr 10¼	400	$10¾	10¾	10¾	
Trade 7½ p	z10	$37⅛	37⅛	37⅛	
Tr C Glass	100	$6	6	6	— ¼
Tr Can Res	15800	69	66	67	— 1
Trns Mt A	3420	$9¾	9⅝	9¾	+ ⅛
TrCan PL	9979	$12⅝	12⅜	12⅝	+ ⅛
TrCan A pr	z15	$67	67	67	
TrCan B pr	140	$30⅝	30⅝	30⅝	
TrCan C pr	500	$41½	41½	41½	— ⅛
Trizec Crp	13845	$13⅛	13	13	— ¼
Trizec w	1500	19	19	19	+ 2
Tru-Wall	100	180	180	180	—20
Turbo R	850	175	171	171	— 2
Ulster Pet	z400	65	65	65	
Ultramar	700	205	205	205	+ 5
Unican S	800	240	240	240	+ 5
Unicorp F	1000	145	145	145	+ 3
Un Carbid	1300	$22½	22¼	22¼	+ ¼
UGas A	986	$8¾	8⅝	8¾	+ ⅛
UGas 6 pr	z5	$29	29	29	
UGas 8¾	200	$20¾	20¾	20¾	
U Asbesto	3226	405	390	390	—15
U Canso	4000	$7⅜	7⅛	7⅜	+ ⅛
U Keno	4000	$7	6⅞	7	
U Siscoe	2750	$6¾	6½	6¾	
Un Tire A	133	150	150	150	
Uni Trust	100	$11¼	11¼	11¼	
Univr Gas	4400	$8	7¾	7⅞	— ⅛
Upp Can	3800	108	103	108	+ 7
VS Serv A	200	$5	5	5	
Van Der	1000	280	275	280	—10
Versatile	250	$16⅝	16⅝	16⅝	
Villcentre	z25	350	350	350	
Voyager P	12700	$15⅜	14½	14½	— ½
Wainoco O	5000	296	296	296	—29
Wajax A	400	$12⅝	12⅝	12⅝	+ ⅛
Walk GW A	24901	$31	30⅝	30⅝	
Walk GW B	200	$30⅞	30¾	30¾	— ⅛
Weco Dev	500	300	300	300	
Weldwod	500	$10¾	10½	10½	— ⅛
Wstburne	133	$10½	10½	10½	
Wcoast Pt	7165	$7⅜	7	7⅛	+ ⅛
W Pet A p	420	$14¾	14½	14½	+ ⅜
Wcoast T	630	$24⅝	24⅝	24⅝	
Wcoast w	400	282	282	282	— 8
W Bcas A	4500	$9¼	9¼	9¼	
W Decalta	8800	$6¼	6¼	6¼	
West Mine	600	455	450	455	+ 5
Westfield	100	154	154	154	+ 3
Weston	1450	$13⅞	13½	13¾	
Whonok A	300	$6½	6½	6½	
Willroy	500	95	95	95	
Woodreef	50500	94	85	86	— 7
Yk Bear	3000	272	268	268	— 7
Y Lambton	700	70	70	70	
Yukon C	100	172	172	172	— 4
Zellers	7000	375	360	360	—10
Zellers pr	z25	$27	27	27	
Trust Units					
BBC R un	250	$13¼	13⅛	13⅛	— ⅛
BM-Rt un	750	$14⅛	14	14	— ⅛
BM-RT wt	2000	198	197	197	+ 6
C Perm un	100	$8⅜	8⅜	8⅜	
Heitman u	200	$6	6	6	
Heitman w	3000	20	20	20	— 2
TD Realty	660	$23¼	23¼	23¼	+ ⅛
TD Relt w	1564	84	80	84	— 5

MARKET REPORT

Closing quotations for Thursday, Aug. 26, 1976

Quotations supplied by The Canadian Press, Richardson Securitis, Pitfield Mackay Ross and Co. Ltd., A. E. Ames and Co., Dominion Securities Corp., Harris and Partners Ltd., The Royal Bank of Canada and the Bank of Nova Scotia.

New York

NEW YORK (AP) — The stock market's mid-week rally collapsed Thursday in selling that pushed the Dow Jones industrial average to a 2½-month closing low.

Analysts noted some negative influences in the economic news — the U.S. government's report, for instance, that the nation in July recorded its biggest merchandise trade deficit since August of 1974.

But they said the biggest depressant seemed to be the action of the market itself.

There had been a solid round of buying late Wednesday after General Motors issued a forecast of record car-and-truck industry sales in calendar 1977.

But very little of it carried over to the opening Thursday, and the Dow could manage only a fractional gain in the first half hour.

"A lot of people thought it was going to continue this morning, but it just flopped," said Eldon A. Grim at Birr, Wilson and Co. of the 36.71 point slide in the Dow in the five sessions before Wednesday's upswing.

The biggest contributor to the Dow's weakness was Du Pont, which fell nearly four points.

Another Dow-30 loser was Esmark, off more than a point. The company raised its dividend, but reported sharply lower earnings for the quarter ended July 31.

The auto stocks, which led the advance Wednesday, jumped around erratically in Thursday's trading and finished with slight declines.

CLOSING AVERAGES

30 Industrials	960.44	—10.39
20 Transportation	214.73	— 1.02
15 Utilities	92.34	— 0.13
65 Composite	301.68	— 2.36
Volume 15.27 million.		

ACTIVE STOCKS

Vol		Close	Chge
385000	Citicorp	33	— 1
257400	Sony Corp	9	— ⅛
157400	Gen Motors Corp	65⅜	— ⅜
141300	Sterling Drug Inc	15⅞	— ½
123000	Manufac Hanover	35¾	— ¾
121900	Xerox Corp	62⅞	— 1¼
118500	Central-South W	15⅜	+ ½
115700	Pacific Gas-Elec	21⅜	+ ⅛
114800	Dow Chemical Co	44¼	— 1⅛
113800	Fannie Mae	15⅜	— ½
106800	ITT	30	— ½
106300	Tenneco Inc	32⅜	+ ⅛
92000	Exxon Corp	51½	unch
88400	J.P. Morgan	54¼	— 1⅛
87900	American Tel-T	58⅞	— ⅝

QUOTATIONS

Alcan	27⅛	Greyhd	14¾
Alcoa	55⅞	Gulf O	26
Al Chm	37⅞	Hilt	19½
Al-Chlm	25⅝	Homestake	26
Am Air	13⅜	Honeywell	44¼
Am Brds	40½	Inl Steel	50¼
Am Bcast	35⅛	IBM	268⅞
Am Can	35⅛	Int Harv	29⅞
Am El P	22⅝	Int Nick	32⅝
Am Metal	54⅛	Int Paper	66⅜
Am Mot	4⅝	Int Tel T	30
Am Smelt	16¼	Johns-Mann	27⅝
Am Tel T	58⅞	Kaiser Alum	38⅛
AMF Inc	18	Kennecott	28⅞
Ampex	7½	Kraft	45¾
Anaconda	28⅛	Kresges	37⅞
Ash Oil	25¼	Ling-Temco	13½
Atl Rich	98	Litton Indus	14
Avco	12½	Lock Air	10⅛
Avon	46½	Matsushita	22¾
Bel How	20¼	McDon Doug	23
Bendix	38	Merck	71¾
Beth Stl	39	Mer Ly	22⅝
Boeing	39½	Minn M M	62⅛
Boise Cas	25	Mobile Oil	56¼
Borden	30⅝	Monsanto	85½
Bo-War	27½	Motorola	52⅜
Bri My	74	NCR Corp	32⅜
Brunswick	16⅝	Natomas	25⅛
Burl Ind	26⅛	Newmont	25¾
Burl N	43½	Nort Sl	21½
Burroughs	90	Owens-Ill	55⅛
Cat	57⅜	Pac Gas	21⅜
Col Bcast	55	Pan Am	5½
Celanese	47¼	Pepsi	82¾
Chase Man	29¼	Ph Mor	55¾
Ch-Ohio	34¾	Ph Pete	57¾
Chrysler	20⅛	Pit Bowes	15
Coca-Cola	84	Polaroid	37¾
Col-Palm	27⅜	Proc Gam	93⅜
Comsat	26⅝	RCA	26½
Con-Data	21¾	Repub Steel	34⅞
Con Ed	18⅞	Revlon	86¾
Cons O-G	10	Safeway	41¼
Cr Cork	20½	Schlumb	91¼
Cr Zell	41½	Scott Paper	18½
Delta	35¼	Sears Roe	67⅝
Disney	48	Shell Oil	67
Dow Chem	44¼	Singer	20½
Du Pont	129	Sperry	43⅞
Ea Air	8⅞	Stand Cal	36¾
East Kod	93¾	Sun Oil	36
El Paso	13⅞	Sth Pac	34⅞
Exxon	51½	Talley	9⅛
El Paso	13⅞	Teledyne	68⅛
Exxon	51½	Telex	3
Fair Cam	44⅞	Texaco	26½
Fed N Mt	15⅝	Tex Gulf	33½
Firestone	23½	TWA	12
Ford Mot	54¼	Uni Carb	62¾
Ga Skog	24⅞	Uni Pac	84⅞
Gen Dyn	47¼	Uni Oil	50⅞
Gen El	53	Uniroyal	9
Gen F	32¼	Ual Inc	24¾
Gen Mot	65⅜	Un Br	8
Gen E	28¾	U.S. Steel	47¾
Gen Tire	21⅛	West Air	10⅝
Geo Pac	31⅝	Wey	41
Gillette	30½	Woolw	21⅛
Goodyear	22	Wometco	11⅝
		Xerox	62⅞
		Zenith	31¼

BOX SCORE

	Thurs.	Wed.
Issues traded	1,828	1,848
Advances	575	806
Declines	758	557
Unchanged	495	485
New highs	21	15
New lows	30	45

Vancouver

VANCOUVER — Prices were mixed in light trading Thursday on the Vancouver Stock Exchange. Volume was 1.7 million shares.

Key Industries was most active trader in the industrials, unchanged at .25 on a turnover of 10,500 shares. Great West Steel was unchanged at $3.50 on 4,000. Proflex was unchanged at .28 on 2,000. Consolidated Bear was unchanged at $3 on 1,600. Imperial Oil A was unchanged at $21¾. Pace Industries was off 10 cents at $1.80.

Colt Resources led resource and development trading up 6 cents at .54 on 111,000 shares. Co-Ex Mining rose 1½ cents at .15 on 50,500. Highland Lode was off one-half cent at .06½ on 45,000. Consolidated Kalco gained 5 cents at .32 on 32,4000. Golden Granite lost a penny at .44 and Northair was up 5 cents at $1.

In the curbs, Rockel Mines gained 4 cents at .76 on 482,000 shares. Abella Resources was up 3½ cents at .27 on 31,000. Nahatlatch gained 7 cents at .52 on 25,500.

Stock	Sales	High	Low	Close	Net Ch'ge
Resource and Development					
Aalen	9000	29	27	27	
Afton	400	$6¼	6¼	6¼	
And Mns	12500	22½	20½	22	+1
Anglo Bo	24000	165	141	160	+11
Arcdia	4550	10	10	10	
Ardo	1000	5½	5½	5½	—½
August	3000	23	23	23	+2
Avino	800	18	18	18	
Balfour	21000	50	48	50	+2
Barier R	8500	61	58	58	—2
Bath N	1000	64	63	63	—1
Blmorl	5800	66	65	65	—3
Benson	3000	14½	14	14½	
BX Dev	$600	138	138	138	
Cd Nat re	600	475	470	470	—20
Canwx	2000	6	6	6	+1
Carolin	500	66	66	66	—4
Chanda	z10	44	44	44	
Chnl Gld	3500	15	15	15	
Chrmx	2000	15½	15½	15½	
Cima	1000	30	30	30	
Clayme	3500	52	52	52	+1
Colby	6500	45	35	43	+9
Colt Ltd	111000	54	49	54	+6
Con Res	7500	41	39	40	+4
Cons Col	1000	18	18	18	
Cns Klco	32400	32	28	32	+5
Cons But	500	8	8	8	
Cop Ex	50500	15	13½	15	+1½
Copr Lk	4000	23	23	23	—1
Coralta	4000	31	31	31	—1
Coseka	1200	360	360	360	—5
Coynex	3200	187	185	185	+5
Cree Lk	600	28t	285	2851	
Nyp Anv	500	$10¾	10¾	10¾	
Cypres	13500	24	22	23	—1
Dankoe	9980	250	250	250	
Davnpt	5500	38	37	37	
Dav Kys	3000	25	25	25	
Davoil	3520	85	85	85	—3
Gbritar	200	$7⅞	7⅞	7⅞	
G Gate	500	17	17	17	—2
Gdn Gnt	31900	46	42	44	—1
Grando	10000	8½	7½	7½	—1½
Gd Px	1000	160	155	155	—1
Hallark	12500	44	41	43	+3
Henriet	16000	149	140	149	+7
Hi Lode	45000	7	6	6½	—½
Hmont	400	110	110	110	
Holofi	24200	170	159	170	+11
Host	3000	190	186	186	—9
Ifl Bmc	1500	75	70	70	—5
Joy Ind	1000	35	35	35	
Kent E	3798	17	17	17	
Kindx	3000	26	25	25	—1
Lada	6500	13	12	12	—2
Lmc Res	9000	27	26½	27	+4
Lornex	100	$11⅝	11⅝	11⅝	
Mark V	2700	100	100	100	
Mtn Stat	2000	26	26	26	—3
Nevex	5500	20	19	20	DI
N Cinch	4000	28½	28	28	
Nwcst	1000	20	20	20	+4
Nw Min	2000	18	18	18	
New Pyr	14500	17	16	17	+1
Nicola	7000	14	13	14	
NMX	500	39	39	39	
Nthair	28400	102	95	100	+5
Ntrn egl	1000	7	7	7	—2
NW Vent	z90	78	78	€78	
Oxbow	8500	91	88	90	
P Acher	3500	11	11	11	
Pthfndr	6000	25	25	25	
Perry R	2300	175	175	175	—1
Plains P	z460	20	20	20	
QC Exp	14500	150	140	148	—2
Qtsino	2000	12	12	12	
Rac Ind	1000	15	15	15	+½
Rosmc	2000	11	11	11	
Ryslo	13000	6	6	6	+2
Seaforh	6500	32	32	32	
Seneca	22244	115	110	111	—4
Sheba	7000	20	20	20	+1
Shld Dev	3000	94	94	94	—6
Sicintin	2000	9½	9½	9½	—1½
Silmil	1000	34½	34½	34½	—½
Slr City	500	3	3	3	
S Chief	1000	30	30	30	—1
S Spring	8000	36	30	30	—7
S Stndrd	3200	76	76	76	
Sonc Ry	3000	15	14	14	—1
Sproat	1000	12	12	12	
Stampd	500	390	390	390	
Tx Resc	1000	23	23	23	
Tcoma	5500	10	10	10	
Thor Ex	2900	110	100	110	+5
Tint Slv	11000	30	25	30	+5
Torngn	2000	49½	49	49½	+2½
Tyee	26000	65	61	63	—1
UCbrge	3200	43	43	43	+1
UFC	8292	24	22	23	—1
U Hrne	7000	75	73	75	+2
Un Rayr	600	30	30	30	
Van Silr	5000	57	50	50	—7
Vestor	1000	65	62	65	
Wlcom	500	68	68	68	
W Mines	200	450	450	450	
Wharf	z250	16	16	16	
Warrants and Rights					
Hlimk W	z1000	½	½	½	
INDUSTRIALS					
Alber En	300	$10⅛	10⅛	10⅛	+ ⅛
Al Ven P	100	160	160	160	+10
BBC Un	500	$13⅛	13⅛	13⅛	+ ⅛
Balco	500	450	450	450	
Block	300	395	395	395б	
Con Ber	1600	300	300	300	
Daon Dv	300	$6¾	6¾	6¾	
Dao pf A	400	$6⅜	6¼	6⅜	— ⅛
Fcnbr	400	$43¼	43	43¼	
Grt W Stl	4000	350	345	350	
Imprl A	1500	$21¾	21¾	21¾	
I Hydro	900	45	45	45	
Kaiser	300	$15⅛	15	15⅛	+ ⅛
Key Ind	10500	25	23	25	
Massey	200	$25⅝	25⅝	25⅝	
Pace	1000	180	180	180	—10
PN Gas	200	350	350	350	
Portcm	z33	74	74	74	
Proflex	2000	28	28	28	
Renn In	500	99	99	99	
Warrants and Rights					
Bell Wt	200	475	475	475	
VANCOUVER CURB EXCHANGE					
Aaron	1500	77	77	77	
Abaca	1000	39	39	39	+1
Abella	31000	27	24	27	+3½
Acplmo	2500	2	2	2	
Adar	500	3	3	3	
Arctic	500	8	8	8	
Aston	15000	9	9	9	
Aurus	1000	60	60	60	
Avinch	2500	160	155	155	—5
Bch Gld	2500	20	20	20	+ ½
Benn Ex	3000	20	20	20	
Betina	7000	33	32	32	—2
Bnvsta	8000	16	15	16	
Br Res	10000	32	31	32	
Brent	2000	20	20	20	+2
BPI	1500	21	21	21	+ ½
Bur Gld	11000	37	35	37	+4
C T Exp	2000	85	85	85	
Cadet	4000	4	4	4	
CXH	15000	38	36	37	+1
Canzna	3500	10	10	10	
Casc Re	8500	16	15	16	
Cst Int	21000	26	25	26	+1
Cobre	16500	23	21	23	
Con Mon	4166	13	12	12	
Corval	500	21	21	21	
Dall Exp	1000	20	20	20	
Diana	1000	40	39	39	
Dual res	3500	88	86	88	+1
Dune Mi	5000	60	60	60	
Espina	6000	34½	32	34½	
Focus R	2500	42	40	42	
Gbx Mns	17400	109	106	109	+1
Gentry	19000	25	24	24	+5
Geor	5500	14	14	14	
Gillia Mi	4500	20	18	18	—2
Gold An	1000	46	45	45	—4
Gold Vly	10000	12	11	11	
Hrc Rs	500	21	21	21	
Hesca	3000	21	20	20	
High Str	2000	8	8	8	
IShasta	15500	24	24	24	+1
Kndahr	5000	48	46	46	—1
Lmans	5000	20	20	20	
Lustre G	12000	21	20	21	+3
Marco	1500	65	65	65	
Mcleod	1000	20	20	20	
Mns Dor	3000	21	20	21	
Mnre Mt	2500	33	33	33	
Mt Grnd	500	27	27	27	—3
Mtneer	5000	15	15	15	
Mndee	2000	45	45	45	
Nahat R	25500	52	48	52	+7
Nomad	1000	15	15	15	
Norco	3000	18	18	18	+1
N A Tech	1000	35	35	35	
Olymp	4500	33	32½	33	
Orina	4000	20½	20½	20½	
Phoe Oil	2000	25	25	25	
Rainbw	4000	47	43	47	+2
Regenc	500	90	90	90	—2
Rich Hil	7000	12	12	12	
Rimrck	2500	49	49	49	—3
Robina	2000	25	25	25	—5
Rockel	482000	81	74	76	+4
Ruskin	9000	83	80	83	+1
Satrn Rs	14500	48½	47	48½	+2½
Sea Chm	10500	18½	18	18	—½
Secrtrt	1000	46	46	46	
Shelter	1000	18	18	18	
Sicams	1500	45	45	45	—2
Slvr Fls	2000	31	31	31	—2
Skast	7500	12	12	12	
Sothcn	1000	38	38	38	
Stnhom	500	68	68	68	
Tapin	5000	25	25	25	
TRV	1967	135	130	130	+10
Vldz Res	1000	84	84	84	+2
Wstley	1000	40	40	40	+2

Mutual funds

TORONTO (CP) — Recent prices of investment funds supplied by The Investment Funds Institute of Canada Thursday. They are the net asset value per share or unit (NAVPS) last calculated by the fund in accordance with its pricing practice as contained in the prospectus of the fund. n—no sales charge, x—U.S. Fund, y—delayed NAVPS, xd—ex-Dividend.

AGF Group		yBeaubran	4.48
Amer Grth	4.53	nBolt Trem E	5.89
Cdn Gas ngy	13.02	Cdn S Afr Gd	2.42
Cdn Sec Gth	4.87	**Canagex Gr.**	
Cdn Trustd	4.51	yBond	9.22
Corp Invest	5.47	Fund	9.49
Corp Inv Stk	4.95	Internatnl	7.78
Growth Eqty	5.82	yMortgage	10.10
Japan	8.41	Capital Gth	9.82
Special	2.96	**CML Group**	
All Canadian Grp		Growth	6.45
Compound	5.59	Intl Energy	2.46
Dividend	5.88	Intl Gth	4.26
Nor Energy	3.44	Intl Income	3.27
Revenue Gth	3.81	Univest	4.85
Venture	3.17	xComp Cap	4.18
4000	3.85	**Desjardins Gr**	
Calvin Bullock Gr.		Canadian	7.37
Acrofund	1.16	yHypotheque	4.24
CIF	4.27	yInternatl	6.79
Ciag Inv Grp.		yObligation	4.88
nyCo-operat	10.31	Quebec	3.73
nyLdmark	10.31	Pep	2.17
Eaton Group		nySpec	4.34
Comwealth	14.52	Dixon, Krog	5.44
Growth	9.27	yDomin Comp	6.77
Income	4.54	**Dreyfus Group**	
Internatl	6.83	Inc	11.59
Leverage	3.92	Internatl	12.72
Venture	3.39	nExecutive C	6.17
Viking	5.19	nExecutiv Intl	1.37
Guardian Group		nHarvard	6.34
Enterprise	.83	Hritage	1.87
GIS Comp	8.60	**Industrial Gr.**	
GIS Income	2.62	Indust Amer.	2.28
yGrowth Fnd	8.28	Indust Div	6.04
North Amer	3.24	Indust Eq	4.85
Mutual Acum	5.43	Indust Gth	15.07
Mutual Inc	4.48	Indust Incom	10.20
Sec Income	9.46	Indust Pens	19.59
World Equity	5.46	ITCO	4.99
Investors Group		**Keystone Gr.**	
yGrowth	11.58	Cus K-2	5.24
yInternatnl	5.81	Cus K-1	7.35
yJapan	8.78	Cus K-4	8.17
yMortage	4.80	Polaris	3.22
yMutual	5.36	yMaritime Eq	2.50
yRetirement	5.62	Marlborough	4.97
yProvident M	7.07	Natrusco	13.44
yProvident S	5.28	**NW Group**	
Nat Res Gth	3.68	Canadian	4.72
Planned Inv Gr.		Equity	6.29
Canada Cum	5.58	Growth	4.90
Canada Gth	6.47	xOne Wm St.	14.30
P Resources	4.25	xOppenhmr	6.35
Pld Sec Inc	5.54	**Pemberton Gr.**	
Taurus	4.80	nPacific Div	5.25
Pret Et Rev Gr.		nPacific Inc	2.67
American	9.01	nPacific Res	2.71
Canadien	6.36	nPacific Ret	4.68
Retraite	6.26	nPacific US	4.24
Prevest Mut	6.93	**Phn Group**	
Prudential Grp		yBond	11.03
Growth	5.72	yCanadian	7.36
Income	5.14	yFund	14.22
Sav and Invt Gr.		yPooled	22.33
American	9.01	nyRRSP	11.53
Canadian	6.36	**PMF Managmt Ltd**	
Retiremnt	6.26	nPension Mut	6.28
United Bond Share		nXanadu Fnd	3.84
yRoyFund	6.18	**Principal Gr.**	
yRoyFund Inc	5.04	Growth	10.33
United Group		Venture	9.32
yAcumulativ	4.19	**Scotiafd Gr.**	
yAcumulat R	4.53	yScotiafund	.94
yAmerican	1.30	yScotiafd Mtg	1.00
yHorizon	2.13	Sterling Eqty	6.06
ySecurity	4.59	Temple Gth	10.07
yVenture	2.53	**Trans Canada Gr.**	
yVenture Ret	4.34	yA	5.48
Universal Gr.		yC	11.24
Save Equity	8.21	ySpecial	4.40
Save Income	5.17	Vanguard	5.57
Assoc Inv	5.31	West Growth	4.85

Toronto options

Distributed by CP
Closing Prices of all Options — Thursday, august 26, 1976.

Options	Month	Price	Vol	Last	Close
Alcan	Oct	25			26¾
Alcan	Oct	27½	3	110	26¾
Alcan	Oct	30			26¾
Alcan	Jan	25			26¾
Alcan	Jan	27½	8	2⅛	26¾
Alcan	Jan	30			26¾
Alcan	Apr	25	3	4¾	26¾
Alcan	Apr	27½			26¾
Alcan	Apr	30			26¾
Dome Pete	Oct	32½	1	7¾	38¾
Dome Pete	Oct	35	2	5⅝	38¾
Dome Pete	Oct	40	15	2½	38¾
Dome Pete	Oct	45	14	85	38¾
Dome Pete	Jan	32½			38¾
Dome Pete	Jan	35	1	7	38¾
Dome Pete	Jan	40	2	4	38¾
Dome Pete	Jan	45			38¾
Dome Pete	Apr	35			38¾
Dome Pete	Apr	40	2	4½	38¾
Dome Pete	Apr	45			38¾
Imp Oil A	Oct	20			21⅞
Imp Oil A	Oct	22½	14	90	21⅞
Imp Oil A	Oct	25			21⅞
Imp Oil A	Oct	27½			21⅞
Imp Oil A	Jan	20	12	3½	11⅞
Imp Oil A	Jan	27½			21⅞
Imp Oil A	Apr	20	3	4⅛	21⅞
Imp Oil A	Apr	22½	5	2¼	21⅞
Imp Oil A	Apr	25			21⅞
Imp Oil A	Apr	27½			21⅞
Moore	Oct	40	5	100	37⅞
Moore	Oct	45			37⅞
Moore	Oct	50			37⅞
Moore	Jan	40	2	180	37⅞
Moore	Jan	45	3	50	37⅞
Moore	Jan	50			37⅞
Moore	Apr	35			37⅞
Moore	Apr	40			37⅞
Moore	Apr	45			37⅞
Mass Fer	Oct	25	2	2⅝	25⅜
Mass Fer	Oct	27½	7	85	25⅜
Mass Fer	Oct	30			25⅜
Mass Fer	Jan	25	47	3¼	25⅜
Mass Fer	Jan	27½	22	2	25⅜
Mass Fer	Jan	30	45	150	25⅜
Mass Fer	Apr	25			25⅜
Mass Fer	Apr	27½			25⅜
Mass Fer	Apr	30			25⅜
INCO A	Oct	30			32¼
INCO A	Oct	32½	2	150	32¼
INCO A	Oct	35			32¼
INCO A	Jan	30			32¼
INCO A	Jan	32½			32¼
INCO A	Jan	35	17	130	32¼
INCO A	Apr	32½			32¼
INCO A	Apr	35	12	2¼	32¼
Noranda A	Oct	32½			36⅞
Noranda A	Oct	35			36⅞
Noranda A	Oct	40			36⅞
Noranda A	Jan	32½			36⅞
Noranda A	Jan	35			36⅞
Noranda A	Jan	40	4	165	36⅞
Noranda A	Apr	35			36⅞
Noranda A	Apr	40			36⅞
Nor Tel	Oct	35			37
Nor Tel	Oct	40			37
Nor Tel	Jan	35			37
Nor Tel	Jan	40			37
Nor Tel	Apr	35			37
Nor Tel	Apr	40			37
Royal Bnk	Oct	25			28¾
Royal Bnk	Oct	27½			28¾
Royal Bnk	Oct	30			28¾
Royal Bnk	Jan	25			28¾
Royal Bnk	Jan	27g4			28¾
Royal Bnk	Jan	30			28¾
Royal Bnk	Apr	25			28¾
Royal Bnk	Apr	27½			28¾
Royal Bnk	Apr	30			28¾
Seagram	Oct	22½			22⅞
Seagram	Oct	25	10	45	22⅞
Seagram	Oct	27½			22⅞
Seagram	Jan	22½			22⅞
Seagram	Jan	25			22⅞
Seagram	Jan	27½			22⅞
Seagram	Apr	22½			22⅞
Seagram	Apr	25			22⅞
Seagram	Apr	27½			22⅞
Total volume			327.		
Open interest			5670.		

Earnings

Bathurst Paper Ltd., six months ended June 30: 1976, $1,527,000, 53 cents a share; 1975, $547,000, 15 cents.

Canadian Reynolds Metals Co. Ltd., six months ended June 30: 1976, $2,356,000, 67 cents a share; 1975, $1,701,000, 15 cents.

Consumer's Gas Co., nine months ended June 30: 1976, $35,396,000, $1.62 a share; 1975, $30,417,000, $1.63 a share.

Dominion Dairies Ltd., 26 weeks ended June 26: 1976, $2,018,000, $1 a share; 1975, $2,384,000, $1.18.

Dylex Ltd., six months ended July 31: 1976, $1,977,000, 34 cents a share.

Electrohome Ltd., 26 weeks ended June 25: 1976, $1,961,000, loss, 67 cents a share; 1975, $2,703,000, loss, 92 cents.

First City Financial Corp. Ltd., six months ended June 30: 1976, $1,254,000, 78 cents a share; 1975, $848,000, 59 cents.

Greyhound Computer of Canada Ltd., six months ended June 30: 1976, $156,000, 3.9 cents a share; 1975, $120,000, three cents a share.

Halifax Developments Ltd., six months ended June 30: 1976, $56,000, no per share figures available; 1975, $52,000.

Inland Natural Gas Co. Ltd., 12 months ended June 30: 1976, $1,166,000, no per share figures available; 1975, $950,000.

Maritime Electric Co. Ltd., six months ended June 30: 1976, $946,000, 94 cents a share; 1975, $408,000, 44 cents.

S. B. McLaughlin Associates Ltd., six months ended June 30: 1976, $1,166,000, 40 cents a share; 1975, $950,000, 32 cents.

Pop Shoppes International Inc. Ltd., six months ended June 30: 1976, $670,000, 14 cents a share; 1975, $508,000, 13 cents.

Realty Capital Corp. Ltd., six months ended June 30: 1976, $211,000, 28 cents a share; 1975, $48,000, seven cents.

Sobeys Stores Ltd., 13 weeks ended July 31: 1976, $313,000, 38 cents a share; 1975, $276,000, 33 cents.

Wosk's Ltd., six months ended June 30: 1976, $510,000, loss, 68 cents a share; loss; 1975, $19,000, loss, .25 cents, loss.

British Columbia Forest Products Limited Appointment

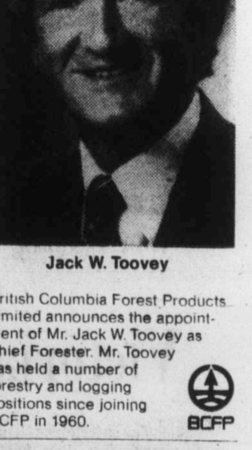

Jack W. Toovey

British Columbia Forest Products Limited announces the appointment of Mr. Jack W. Toovey as Chief Forester. Mr. Toovey has held a number of forestry and logging positions since joining BCFP in 1960.

BCFP

London

LONDON (CP) — Closing stock quotations Thursday in new pence unless pounds are indicated; x-indicates that quotation includes dollar premium based on latest conversion rate. Associated Brit Foods 54½; Babcock and Wilcox 66; BICC 106½; x-Blyvoor 292½; Boots 112; Bowater 178; Brit Am Tomb 257½; Brit Assets Tdust 42; BOC International 60½; Brit Petroleum 565½; x-Broken Hill Prop 603⅜; x-Buffels 495; x-Canadian Pac 14¾; x-Charter Cons 125½; Cons Gold 134½; Courtaids 113.

De Beers 197½; Distillers 118¼; Dunlop 82; x-F.S. Geduld 806¼; EMI 206; Gen Elec 135; Glaxo 362½; Grand Metropolitan Hotels 63¾; Gr Unv Stars 176; Guest Keen 302½; Hawker Siddeley 396; Hoover 265; ICI 332; Imp Tob 72¾; Judge 16; x-Kloof 295; Marks and Spencer 95; Metal Box 244½; x-Minorco 206; x-Phillips 862½; Plessey 72; x-Poseidon 141⅜; Rank A 144; Rio Tinto zinc 175; Roan Consol 130.

Sel Trust 395; Second Scott Inv. 65¼; Shell T and T 397½; Tanganyika 166; Thomson 282; Thorn 212; Tube Investments 326; Ultramar 108½; Univeer 400; x-Union Corp 190; x-Vaal Reef 731¼ pence; Vickers 157; x-Western Deep Level 535; x-Western Driefontein 12¼; x-West Mines 132; Woolworth 56½; W. Holding 103-16 stgx; x-Zambian Copper 24.

BONDS: Brit Transport 48¼; Brit Cns 17⅞; Treasury 08-12 39⅛; War Loan 25¾.

The Financial Times Industrial Index 356.3, up 3.9.

Gold

LONDON (AP) — Thursday's closing gold prices in U.S. dollars per ounce. London — 104.875; Paris — 108.90; Frankfurt — 105.24; Zurich — 105.125; Hong Kong — 104.84.

Silver

Closing basic price of 1,000-ounce certificates in the Victoria area $4.15 U.S. bid per troy ounce and $4.20 asked. Previous day $4.08 and $4.13.

Grain

WINNIPEG

	High	Low	Close
Flax—			
Oct.	727	718	727
Nov.	733	724	733
Dec.	735	728	735
May	—	298	299
Rapeseed—Thunder Bay			
Oct.	—	—	515
Nov.	—	—	530
Dec.	—	—	535
May	—	240	240
Rapeseed—Vancouver			
Spt.	570	555½	570
Nov.	580	565	580
Jan.	590	576	590
Mar.	261	254	261½
Rye—			
Oct.	257	255	255
Nov.	256½	255	256½
Dec.	256	254	254
May	—	—	106
Barley—			
Oct.	193¼	192	192¾
Dec.	193½	193	193¼
May	92	92	92
Oats—			
Oct.	129¼	126½	129¼
[illegible]	126½	126	126½
May	—	—	85

CHICAGO

	High	Low	Close
Wheat—			
September	314¼	309¾	312½
December	327½	322½	326
March	340¼	335½	339
Corn—			
September	281	277½	281
December	279	275½	278½
March	287	283	286¾
Oats—			
September	163¼	161¼	163
December	169½	166¼	169
March	178¼	169	172
Soybeans—			
September	678	652	678
November	687	661¼	686
January	693½	668	693

Commodities

	High	Low	Close
SILVER— Chicago (per oz.)			
Aug	4.14.00	4.10.50	4.13.50
Oct	4.19.00	4.12.50	4.18.50
Dec	4.22.00	4.12.50	4.20.50
COPPER—New York (per 100 lbs.)			
Sep	68.90	67.70	67.80
Dec	69.90	69.40	69.60
Jan	70.50	70.00	70.20
LUMBER—Chicago (per 1,000 bf)			
Sep	161.40	158.60	159.60
Nov	152.80	150.60	152.10
Jan	153.50	151.30	152.70
PORK BELLIES—Chicago (per 100 lbs)			
Feb	58.75	56.40	65.80
Mar	58.25	56.30	56.50
May	59.00	56.80	57.40
PLYWOOD—Chicago (per 1,000 bf)			
Sep	150.50	148.20	150.00
Nov	150.40	148.20	149.80
Jan	151.50	149.80	151.30
GOLD—Winnipeg (per oz.)			
Oct	105.40	103.80	104.15
Jan	105.90	104.50	104.80
Apr	106.75	105.70	106.00

Metals

LONDON (AP) — Thursday's closing metals bid-ask in pounds sterling or metric ton; silver in pence per troy ounce.

Copper — Spot 850-850.5; futures 880-880.5.

Tin — Spot 4,458-4,462; futures 4,580-4,585.

Lead — Spot 272.5-273.5; futures 283.5-284.

Zinc — Spot 419.5-420; futures 435-435.5.

Silver — Spot 235-235.2; 3 months 242.4-242.6.

Bonds

(Street Prices)

Day money — tight, 9¼; Spec Call — tight, 9½; Comp Pap — 9¼-½; Short CDA — quiet, unch.; 8½ Dec. 15- 78 100.05-15; Mid CDA — active, off ⅛; 4½ Sept. 1-83 78⅝-⅞; Long CDA — active, off ⅛; 10 Oct. 1-95 103¼; Prov. — active, off ⅛; Ont. Hyd 10 May 18-01 100¼-½; Corps — active, off ⅛; Dofasco 10⅜ Mar. 15-96 101¼-½; U.S. Mkt. — active, off ⅛.

Livestock

CALGARY (CP) — Sales Thursday at the Calgary public stockyards totalled 1,363 cattle, 14 calves and 313 hogs; steers A1-2 over 1,000 pounds 38-39.50; good feeder steers over 800 pounds 34.50-37.60; hogs 59.60-60.10, average 59.87.

Money

At Montreal

U.S. dollar	.9840	— 3/25
Pound sterling	1.7446	— 3/25

At New York

Canadian dollar	1.0163	+13/100
Pound sterling	1.7730	+ 1/10

U.S. FUNDS

Purchase price of U.S. funds in Victoria area .9800 with .9805 for travellers' cheques and .9700 for coins. Selling rates .9810 for cash and .9905 for cheques.

Nominal selling price of other monies in Canadian funds: Austria dollar 1.2500; Austria schilling .0565; Belgium convertible franc .0258; Bermuda dollar 1.0010; Brazil cruzeiro .0922; Bulgaria lev 1.0065; China renminbi .5225; Czechoslovakia crown .1850; Denmark krone .1655; France franc .2015; Germany mark .3970; Greece drachma .0273; Hungary forint .0449; India rupee .1130; Italy lira .001225; Japan yen .003480; Mexico peso .0820; Netherlands guilder .3775; New Zealand dollar 1.0100; Norway krone .1830; Poland zloty .0298; Portugal escudo .0330; Romania feu .1967; South Africa rand 1.1600; Spain peseta .01485; Sweden krone .2280; Switzerland franc .4050; U.S.S.R. ruble 1.2799; Venezuela bolivar free .2263.

Treasury Bills

OTTAWA (CP) — New 91-day treasury bills issued Thursday: $340 million at an average price of 97.775 and an average yield of 9.13 per cent. Last week: $340 million at average price of 97.784 and average yield of 9.09 per cent. 182-day: $80 million at an average price of 95.685 and average yield of 9.04 per cent. Last week: $90 million at average price of 95.693 and average yield of 9.03 per cent.

Montreal

CLOSING AVERAGES

65 Industrials	190.29	—1.52
13 Utilities	146.44	—0.54
7 Banks	250.48	—0.78
8 Papers	121.82	unch
85 Composite	188.20	—1.25
Volume 426,100.		

Earnings

Bad Boy Appliances and Furniture Ltd., 12 weeks ended June 26: 1976, $275,300, loss, 13.8 cents a share; 1975, $169,550, profit, 8.5 cents.

Black Photo Corp. Ltd., three months ended June 30: 1976, $202,000, 19 cents a share; 1975, $182,000, 17 cents.

Camflo Mines Ltd., six months ended June 30: 1976, $1,253,846, 36.5 cents a share; 1975, $2,126,483, 62.1 cents.

Crestbrook Forest Industries Ltd., six months ended June 30: 1976, $1,193,000, profit, 37 cents a share; 1975, $450,000, loss, 85 cents.

Galt Malleable Irin Ltd., six months ended June 30: 1976, $617,000, 95 cents a share; 1975, $649,000, 99 cetns.

Cesco Distributing Ltd., nine months ended June 30: 1976, $486,000, 47 cents a share; 1975, $429,000, 42 cents.

Jannock Corp. Ltd., six months ended June 30: 1976, $4,890,000, 78 cents a share; 1975, $3,032,000, 42 cents.

Lambda Mercantile Corp. Ltd., six months ended June 30: 1976, $205,000, no per share figures available; 1975, $10,000.

Levy Industries Ltd., six months ended June 30: 1976, $1,656,000, profit, $1.22 a share; 1975, $22,000, loss, 11 cents.

More finance pages 13, 14

Alberta

Stock	Sales	High	Low	Close	Net Ch'ge
Abacus	1000	370	365	370	—5
Bearcat	600	270	265	265	—5
Brett	3000	3	3	3	+1
Can Obas	1400	205	205	205	—10
Clearport	3000	60	60	60	
C Alcor	2000	40	40	40	—5
Cord	600	850	800	850	+25
Cryogenic	1000	16	16	16	—4
Czar	4600	$5¾	5½	5¾	+ ¼
Dixie	23100	220	215	220	
Duke	250p	r7	46	46	—1
Gold Lake	500	135	135	m35	
Jetex	2500	14t	140	14p	g81
Lariat	2000	45	45	45	
Mong Sud	10500	41	40	41	+2
Norex	6000	53	53	53	—1
Northrim	2300	$6	5⅞	5⅞	— ⅛
Plains	1720	20	20	20	
Savanna	500	50	50	50	
Terra	500	$5	5	5	
Troy	1200	270	265	270	+10
Whistler	1500	46	46	46	—4

Dividends

IAC Ltd., 26.5 cents payable Sept. 30; record Sept. 9; xd Sept. 7.

Jannock Corp. Ltd., 10.625 cents, special shares, payable Oct. 1; record Sept. 10; xd Sept. 8; class A, 30 cents payable Jan. 1, 1977; record Dec. 11; xd Dec. 9; class B, 30 cents payable Oct. 1; record Sept. 10; xd Sept. 8; class D, 12.5 cents payable Oct. 1; record Sept. 10; xd Sept. 8.

Kelsey-Hayes Canada Ltd., 15 cents, plus an extra 10 cents, payable Oct. 1; record Sept. 10; xd Sept. 8.

Realty Capital Corp. Ltd., class A, 5 cents payable oct. 1; record Sept. 17; xd Sept. 15.

United Keno Mines Ltd., 10 cents, interim, plus and extra 10 cents, pyable Sept. 29; record Sept. 7; xd Sept. 3.

AM I THE MAN YOU WANT?

Age 30, graduate, Sr. Matric. 15 years business experience — from clerk to general manager for a large company to president of own firm. Am bright, creative, articulate, untiring, fast, accurate, dependable, compulsive on details and deadlines and am extremely personable. Adapt easily to new surroundings. Have done business writing, including reports, presentations, correspondence and catalogue copy and layout. First rate with people, ideas, problems and work well in either shirtsleeves or suit and tie. have supervised large staff. Fully knowledgeable in furniture, carpeting, draperies, have done radio commercials and interior design. Will consider any job with a definite challenge. Reasonable salary expected, with a potential for a long career. Please allow me to demonstrate that

I AM THE MAN YOU WANT!

Victoria Press, Box 159.

Metric conversion smoother

Industry's targets not all being met

By JULIET O'NEILL

OTTAWA (CP) — Paul Boire replies with an "oh, no," cloaked in a chuckle when asked if Canadian industry is on the final lap of the race to replace miles, gallons and pounds with kilometres, litres and grams.

Boire, executive-director of the federal metric commission and at the centre of the metric movement for at least six years, is apparently tickled by the idea that metric conversion might be hitting the home stretch.

However, he said industry is just about on schedule now, and more than halfway through the race that was initiated by the government in 1970 to abandon imperial measurements by 1980.

Boire and representatives of government, industry, labor and consumer groups indicate the conversion raceway is fairly smooth with most of the bumps near the starting line. The most complicated and time-consuming phase of conversion to the metric system — planning and co-ordination — is expected to be over by the end of 1977.

Some problems remain although major fears such as unexpected costs to industry that cannot be recovered and increased prices sneaked in at the consumer level have gradually faded away.

The Consumers Association of Canada is still after government and industry to improve methods of teaching people to understand metric measurements, especially on the store shelf. And, at least three food products that were converted to the metric system raised consumer suspicion when the new price did not correspond to the new size.

Meanwhile, the government has failed to make any decision, after nearly a year, on requests from half a dozen groups for special taxation privileges to cover the cost of conversion in their areas of the economy.

The Canadian Labor Congress wants the government to grant at least $700,000 in tax credits for about 1.8 million workers — ranging from $50 for assembly workers to $2,000 for motor mechanics — to cover the cost of buying new metric tools.

The Canadian Federation of Independent Business has supported that request because 72 per cent of its 30,000 members don't want to bear the cost their employees may not be able or willing to afford.

The Retail Council of Canada, Retail Merchants Association of Canada Inc., Canadian Grocery Distributors Institute, Canadian Federation of Retail Grocers and the Canadian Feed Manufacturers Association want help to offset the estimated $51.5 million cost of converting food and grain scales.

They have asked that metric scales and replacement parts, all imported from the United States, be duty-free, exempt from provincial and federal sales tax and eligible under tax law as a capital expense which could be written off 100 per cent in the year of purchase.

Under current tax law, business managers can write off 20 per cent of their capital expenses annually on the value of machinery or equipment which depreciates in value.

Grain is scheduled to be sold only in metric weights next February and grocery store scales are scheduled to be converted to metric starting in July, 1978.

The metric commission endorsed those requests and passed them on to the departments of industry, finance and revenue.

"They're looking at how they can do this without setting precedents that wouldn't be justified and at the moment the solutions haven't been decidede upon," Boire said.

Meanwhile, the commission has approved plans from 11 of 80 government-industry committees representing every sector of the economy and the rest are expected to be made final by the end of 1977.

The auto industry here is in the forefront of conversion, mainly because of early moves in the United States that had a snowball effect on other Canadian industries.

Conversion target dates set by committees are often moved ahead as members discover the chain of events required will take longer than they anticipated.

For example, the shoe industry moved its conversion date ahead from this fall to September, 1977, and the textile industry postponed conversion from May 1977 to September, 1977, to stay in step with a new fiscal year.

Still, at the root of any metric move by industry is economic necessity or wisdom, depending on the circumstances, as Don Chutter, director of the Canadian Construction Association points out.

"The reason conversion in the construction industry is significant is that the industry uses products from nearly every other industry so most suppliers have to convert to enable us to convert."

"The greatest problem, the financial problem, will be limited to small firms who might have to keep a double inventory of imperial and metric sized equipment, or change machines, things that require extra capital," he said.

Both Chutter and Patrick McCooey, of the Steel Company of Canada Ltd., say conversion is sparked as markets are created. Last year. for example, the industry agreed on 1200 and 2400 millimetres as basic sizes for constrtruction panels. And a metric house was promoted this summer around the country.

Meanwhile, Marilyn Lister, metric expert for the Consumers Association of Canada, said the CAC is frustrated with government and industry for failing to teach metric measurements.

"It's not just for consumers," she said. "Store clerks and even some managers have not been informed of changes and they just have no concept of what they're dealing with."

Plywood panels metric, too

Firm reinstated

VANCOUVER (CP) — Fisher Securities Ltd., a brokerage firm specializing in speculative securities on the Vancouver Stock Exchange, had its registration re-instated Wednesday.

The company had been suspended Aug. 16 by the superintendent of brokers following charges against the company and four individuals of conspiring to issue a false and misleading prospectus concerning Canterra Development Corp.

The re-instatement of Fisher Securities was ordered by the Corporate and Financial Services Commission, which heard an appeal by the company last Friday. The company.

The company, along with Fisher, Benson Hunter, Leonard Zrnic and Maurice Hermary are charged in the conspiracy. They are scheduled to appear in provincial court Aug. 31 to enter a plea on the charge.

Train plan 'premature'

Blue and yellow? Hellish

MONTREAL (CP) — A spokesman for CP Rail described as "premature" statements made Thursday by CNR president Robert Bandeen in connection with plans by the two companies to integrate their passenger services.

Stephen Morris said CP Rail likes the idea of integrated passenger service, but added that Bandeen may have "jumped the gun" in saying both companies planned to repaint all passenger equipment blue and yellow.

"We've been working with CNR and the government to provide the best possible rail passenger service," Morris said. "But that doesn't mean we're going to start painting trains right away."

He said there were still important problems to be solved before going ahead with "bottom priority" items such as painting.

Besides, Morris added, blue and yellow would look "hellish" on CP Rail's sleek stainless steel trains.

Bandeen told a luncheon at the Canadian National Exhibition in Toronto that the two companies would issue a joint passenger timetable this fall and will order 10 new high-speed trains to be financed by the government.

Bandeen added that common colors on passenger equipment would be part of a new approach called "VIA," which he described as "a bright new public image" reflecting the reorganization.

Morris confirmed the issuing of the timetable and the ordering of new passenger trains, but said the VIA approach, although interesting, was only one of a number of ideas submitted to the government.

"We are talking with the government trying to find solutions to the problems of rail passenger service in Canada, but we are dealing with thousands of miles of rail traffic and it could take a month or a year," Morris said.

Oil and gas rights bring $10.8 million

Continuing company interest in northeastern B.C. oil and gas exploration appeared Thursday with the results of yet another rights competition.

The Department of Mines and Petroleum Resources said that $10.8 million was added to provincial revenue this week when bids of 75 parcels of oil and gas rights were accepted.

A total of 664,038 acres were purchased at an average price of $16.63 per acre.

The major portion of the return, $6.8 million, came from bonus bids, with the biggest per-acre price of $32.29 posted by Gulf Oil Canada Ltd. for a parcel located 80 miles west of Fort St. John.

Drilling reservations brought in $1.4 million. Sekani Resources Ltd. paid the highest price per acre, $33.84, for a parcel 50 miles west of Fort St. John.

Lease parcels, worth $2.5 million, were topped by an average price of $351.56 paid by Westcoast Petroleum and Numac Oil and Gas for a lease located 100 miles north of Fort St. John.

Total returns to the province since last November in such sales have now climbed to more than $35 million.

Next rights disposition is Nov. 17.

McGuinness Distillers limited

Mr. Peter Meilzynski, President, McGuinness Distillers Limited, is pleased to announce the appointment of Mr. T. A. (Tom) Capozzi to the McGuinness Company Board of Directors.

Mr. Capozzi is Chairman of the Board of Calona Wines Ltd., Secretary-Treasurer of Capozzi Enterprises Ltd., Director West Coast Lumber (1962) Ltd. and a Director of Fan Abode Buildings Ltd. as well as Director of International Brenmac Development Corporation Ltd. ***

BOOK NOW ...
Banquets, Receptions, Parties, etc.
from 25-1,100 People
STARDUST
385-1031

TRADESMEN
The following required at our Port Alice Pulp Mill on Northern Vancouver Island.
ELECTRICIANS
PIPEFITTERS
Preference will be given to applicants with a T.Q. and/or to those with pulp mill or allied experience. Rate $9.295 per hour.
Apply:
RAYONIER CANADA LIMITED,
EMPLOYMENT DEPARTMENT,
105-691 Thurlow Street,
Vancouver, B.C.

TEMPORARY TRADESMEN
Required for maintenance shutdown at our Woodfibre pulp mill. Approximately three-week duration commencing August 23, 1976.
PIPEFITTERS
MILLWRIGHTS
WELDERS
(with D.P.W. No. 1 Ticket)
Apply:
RAYONIER CANADA LIMITED,
WOODFIBRE DIVISION,
BOX 5000, SQUAMISH, B.C.
Phone 897-5311

OPERATIONS SUPERVISOR
SCHOOL DISTRICT NO. 68
(NANAIMO)
has a managerial position of Operations Supervisor available in the Property Department and reporting to the Director of Plant and Equipment.
The Operations Supervisor is responsible for the administration of the A School District's janitorial function which currently entails the supervision, co-ordination and planning of all products used and services rendered by an approximate staff of 70 employees engaged in the maintenance of health conditions in and around the School District Plant. The successful applicant will have an in-depth knowledge of the requirements for an effective janitorial service, including products available, and equipment used. He/she shall have a high degree of managerial skills which would foster an efficient use of available manpower and good employee/employer relations. He/she will have experience in the handling of grievances, personnel assessment, and discipline, and must be able to work co-operatively with other Administrators. An understanding of, or experience in, the operation of heavy duty heating equipment would be an asset.
Attractive salary, benefit package and working conditions are offered for the fulfillment of this important position.
Please submit a complete resume to: Mr. R. A. Weibelzahl, Assistant Secretary-Treasurer, School District No. 68 (Nanaimo), 395 Wakesiah Avenue, Nanaimo, B.C., on or before September 15, 1976.
All applications will be held in strict confidence.

Can FBDB help you?
Financial assistance
Management counselling
Management training
Information on government programs for business
One of our representatives will be in
Esquimalt Area September 2 Larry Vincent
If you require financing to start, modernize or expand your business and are unable to obtain it elsewhere on reasonable terms and conditions or if you are interested in the FBDB management services of counselling and training or wish information on government programs available for your business, talk to our representative.
FEDERAL BUSINESS DEVELOPMENT BANK
850 Fort St., Victoria
Phone 385-3375 to arrange an interview.
Opening new doors to small business.

INSULATED GLASS
ALLIED GLASS
Victoria 388-5108
"Anything in Glass"
8-26

Factory-built Housing Dealership Available
Mariner Homes Ltd., Western Canada's leading manufacturer of factory-built, CMHC-accepted housing has a dealership opening available to a qualified builder located in Victoria.
If you are presently engaged in the housing industry, as a builder, contractor, or developer, please contact: Keith M. Dunn, Director of Marketing.
Mariner Homes Ltd., 568 Dawson avenue, Penticton, B.C.
Phone: (604) 493-0040 Telex: 048-88167
MARINER HOMES

LUNCH
GOVERNMENT EMPLOYEES
WE FEATURE
DAILY LUNCH SPECIALS
IN A HURRY?
WE'RE MINUTES AWAY AND OUR SERVICE IS
FAST
TRY US!
FRIDAY
A SPECIAL
SMORGASBORD
JAMES BAY INN
270 Government St.
384-7151
8-26
LUNCH

METRO
CANADA'S LARGEST
TOYOTA DEALER
METRO TOYOTA LTD.
625 FRANCES ST. 385-3516
8-26

PACIFIC NORTHWEST PERSONNEL MANAGEMENT ASSOCIATION
THREE YEAR DIPLOMA COURSE in PERSONNEL-INDUSTRIAL RELATIONS
at the
UNIVERSITY OF VICTORIA
FALL TERM
LABOUR RELATIONS
This course is designed to help the practitioner understand union and other labour relations problems, and to be aware of the changing relationships between Labour and Management.
—historical background
—provincial legislation
—development of collective bargaining
—bargaining strategy
—preparation for bargaining
—contract administration
—mediation and arbitration
APPLICATION FORMS ARE AVAILABLE FROM:
Dr. James Rowlands, Registrar
3561 Richmond Road, Victoria, B.C.
TIME: Monday evenings, 7:30 to 9:30 p.m.
DATE: First lecture September 13, 1976
PLACE: Elliott Building Lecture Wing, Room 161, University of Victoria
FEE: $85.00 per section (including text and lesson material)

ASSISTANT DIRECTOR
Status of Women Program
QUALIFICATIONS
The successful applicant will have organizational, administrative and public speaking skills, and considerable knowledge of BCTF organizational structures and Status of Women issues.
DUTIES
Primary responsibility is to co-ordinate and implement the Status of Women Program. Position requires considerable travel.
GOAL
To eliminate sex discrimination in educaiton.
SALARIES AND BENEFITS
Salary in the $25,700 range is negotiable and under review. Fringe benefits include car allowance and six weeks annual vacation.
APPOINTMENT
This is a term appointment to August 31, 1978.
STARTING DATE
The appointment will take effect as soon as possible, not later than January 1, 1977.
APPLY IN WRITING
by September 22, 1976. Include the names of at least two references.
GENERAL SECRETARY
B.C. Teachers' Federation
105—2235 Burrard Street
Vancouver, B.C., V6H 3H9
To receive a more detailed information sheet phone 731-8121 or Intratel 731-0474 and ask for Personnel and Administrative Services or write to the address above.

Planning a seminar? convention? sales meeting?
Come to Vernon's VILLAGE GREEN INN in the sunny Okanagan
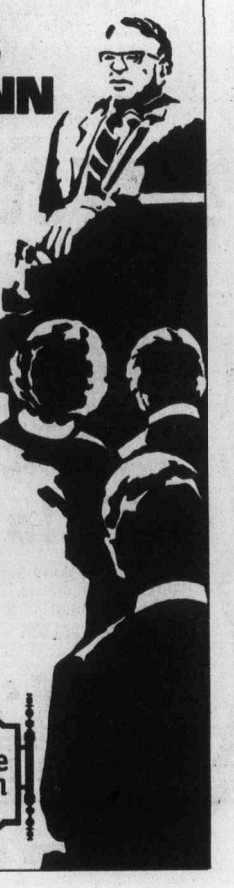
140 luxurious rooms and suites • Excellent meeting facilities for up to 450 people
Attractive lounges • HY's Steak House
Indoor-outdoor pool • Tennis court
Golf and other recreational facilities nearby.
NOW-get all this for only $30* per person per day!
• deluxe accommodation
• breakfast, lunch, and dinner
• morning and afternoon coffee
• fully-equipped meeting room at no extra charge
• use of all hotel recreational facilities
*tax included. Rate based on double occupancy.
For reservations and brochures:
Telephone - Vancouver (604) 682-8484
- Vernon - call collect - (604) 542-3321
- Telex - 048-85231
(Similar seminar package rate available at Village Green Inn in Duncan)
The Village Green INN

Dome wants extra holes

CALGARY — Dome Petroleum Ltd. is seeking to get the maximum drilling done that it can during its first summer of offshore exploration in the Beaufort Sea. It has applied to the Department of Indian and Northern Affairs for permission to spud five more holes in addition to the two holes that it is drilling at present.

A company spokesman said here Thursday that the drillers, Canadian Marine Drilling Ltd. (Canmar), a Dome subsidiary, would like to sink holes to a depth of 1,000 feet which would be cemented and cased in preparation for next year's drilling operations. The federal department, however, has already turned down one such application, he added.

Under conditions set forth by the federal cabinet last spring, the company must cease drilling by Sept. 15 but may get an extension to Sept. 25 if ice conditions allow it.

The company is also seeking to permit one of its drillships to be frozen into the winter icepack to perform experiments and determine whether or not year-long drilling is feasible.

"It will be mainly to test ice movements," the spokesman said.

The spokesman said that ice conditions in the shallow Beaufort since the drillships moved onto the sites Aug. 6 have been favorable and are at two-tenths condition this week. He added that the icebreaker-supply boats that were built in Vancouver and Victoria have far exceeded their performance expectations in keeping ice floes away from the sites.

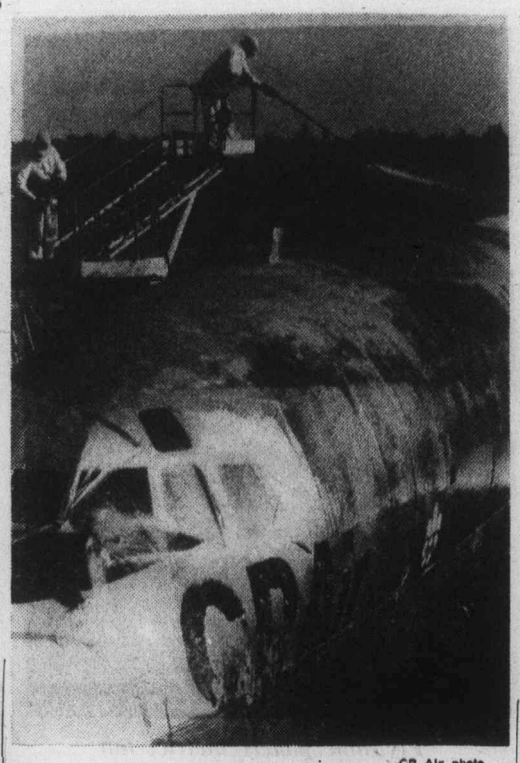

—CP Air photo

Facelift speedier

First, you have to remove the old paint before you can make the orange beautiful again. CP Air workmen spray finish remover which takes off paint and primer in 11-hour process, an operation that used to take four times as long. Refinishing then takes 14 gallons of special aircraft paint.

CP Air, attendants settle

Mexico flights resume

VANCOUVER (UPI) — Non-stop air services between Canada and Mexico are expected to resume in the fall following an 8½-month shutdown — but the move will cost CP Air more than $1 million.

They money will go to 18 Spanish-speaking flight attendants and about 190 ground workers based in the Mexican capital whose jobs were abolished when the airline reorganized its South American services.

CP Air, Canada's second-largest airline, said Thursday that subject to a final determination it plans to resume direct flights from Vancouver and Toronto to Mexico City Oct. 31. Services will be increased in December for winter holiday makers heading south for the sun and Montreal will be added to the schedule.

Charter flights also will get underway again.

The airline has been hard hit this year by rising costs and other factors — including the Mexican shutdown — and posted a first-quarter loss of more than $5 million.

The dispute began early this year when CP Air decided to cancel a Mexico City-Lima, Peru, leg of its South American operations because of government restrictions on passenger traffic.

The airline began direct flights from Canada to Lima, continuing on as previously to Santiago and Buenos Aires.

The company said the cancellation of the Mexico City-Lima link meant it no longer needed Spanish-speaking flight attendants based in the Mexican capital. It offered to relocate them in Canada.

But the 18 stewards and stewardesses went on strike Feb. 18, leading to a suspension of all CP Air services to Mexico.

"They made a long list of demands, many of which were clearly impractical because of our route pattern and schedules," a CP Air spokesman said. "Now a settlement has been reached and separation indemnities are to be paid to all workers who qualify. The company is planning to resume services using Canadian-based flight attendants."

During the shutdown, Canadian passengers were forced to fly to the United States for connections to Mexican destinations. The delays often added hours to the length of a trip.

COUNTRY ACREAGE

2.4 acres with access off a quiet lane beautifully treed, close to ocean, domestic water by spring. $48,500

2.82 acres and 2.25 acres adjoining. Each has a 25 ft. access to a lovely beach, domestic water by well. $54,500 and $52,500

Peter Nash at 598-3321

Jack Mears Oak Bay Realty

8-20

MUST BE SOLD!

The owners of this lovely home have been transferred and are anxious to sell. They have reduced the price to $66,900. The home is five years old, situated on the curve of a quiet cul-de-sac in one of the nicer residential areas of Sidney. There are three bedrooms, vanity bath, bright kitchen, dining area and living room on the main floor. The basement is partly finished with a two piece bath, workshop and family room. The large yard is completely fenced in back, and there are shrubs, fruit trees, berries, and space for a garden. There is a private patio, sundeck and carport. The many extras include new chronotherm thermostat, vinyl wallpaper, feature wall in living and dining area, and much more. Don't miss this opportunity — call me now for details. MLS 19050.

MRS. E. FARQUHARSON

656-1154 656-5608

Gordon Hulme Ltd.

8-26

OPEN HOUSE

SOUTH OAK BAY

2464 HAZEL ST.

SATURDAY 1:30-4:30

Three bedroom home with 2 bathrooms. Roughed-in recreation room including fireplace. Large living room facing secluded back garden. Delightful sun deck off kitchen. Close to Windsor Park golf course and ocean. Asking $69,000.

388-4271 TED RADWAY 477-6176

J. H. WHITTOME & CO. LTD.

1111 Blanshard St.

8-27

SOUTH OAK BAY

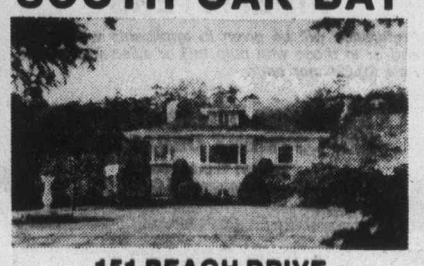

151 BEACH DRIVE

OPEN HOUSE

FRI. 7-9 P.M. & SAT. 2:00-5:00

Superb four-bedroom family home on a third-of-an-acre of beautifully treed and secluded garden in the Gonzales-Sylvan Lane area. Large living room, ideal for entertaining, with two fireplaces and cocktail amenities wing. Formal dining room with panelled decor and fireplace. Two of the spacious bedrooms have four piece ensuites, the master bedroom in private upstairs wing. Three bathrooms in all. Modern kitchen with sliding glass doors to small sun balcony. An immaculate executive residence with true seclusion. Offered at $118,000.

RESIDENCE OFFICE

598-1420 TED WALFORD 477-1841

BLOCK BROS. REALTY LTD.

8-26

OPEN HOUSE

FRI., SAT. and SUN. 1-4 P.M.

2274 ALICIA PL.

(Off Hazel in Colwood Lake Estates)

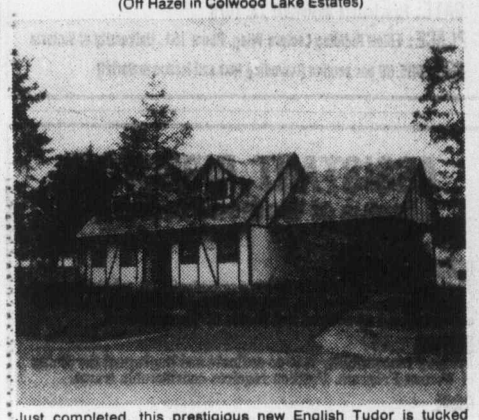

Just completed, this prestigious new English Tudor is tucked away in a very quiet, heavily-treed cul de sac which borders the third fairway of the Royal Colwood Golf Course. Beams and old brick in the living room, attached study, formal dining room, hand-crafted kitchen cabinets, three impressive bedrooms and much more.

478-1721 Doug Gent 478-9823

Ridley Bros. Development Co. Ltd.

8-26

OPEN HOUSES

SATELLITE PARK

Aros Road, Cobble Hill

30 miles north of Victoria

follow signs on Hutchinson or Fisher Rds.

SEVERAL HOMES $57,500 and UP

OPEN FOR VIEWING WEEKENDS

AUG. 28th and SEPT. 4th

in attendance

Bob Dodd 743-2766 Eves.

Phil Lowe 746-5018 Eves.

BLOCK BROS. REALTY (Duncan) 746-4175

for preview or information call collect to above.

JOFFRE MANOR

1121 ESQUIMALT ROAD

NOW OPEN

MON.-SAT., 1:30-4:30, 6:30-8:30

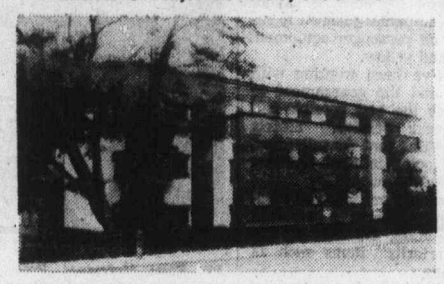

Spacious one, two and three-bedroom. Seclusion or views. Separate lounge, R.R. workshop and exercise area. Convenient location.

$29,900 to $45,900

Call in and compare. CLARE BROCK in attendance

Phone anytime 598-3321 or 592-2173

8-20 JACK MEARS OAK BAY REALTY LTD.

condominium SUITES

East Park 1 ONLY

Open to View — Mon. to Sat. 1:30-4:30 Except Holidays

1050 Park Boulevard

2-bedroom suite overlooking Beacon Hill Park.

$52,450

1447 St. David

OAK BAY LUXURY 1 LEVEL TOWNHOUSE

FROM $75,000

VIEW BY APPOINTMENT ONLY

Villa Royale

Overlooking Beacon Hill Park

Retirement amenities, sauna, swirlpool, roof lounge, workshop. Leasehold Estate

1 Bedroom from $25,000 2 Bedroom from $32,500

Whyte & Gower

Oak Bay Properties Ltd.

592-2407

Victoria's Leading Condominium Brokers

8-26

NORFOLK TRUST

"MEMBER OF CANADA DEPOSIT INSURANCE CORPORATION"

GUARANTEED INVESTMENT CERTIFICATES

10¾%

5-Year Term (Min. Amount $1000)

INTEREST PAYABLE ANNUALLY COMPOUNDED TO MATURITY

- Rates available for short terms or different interest payment dates
- Rates negotiable on amounts in excess of $20,000

CALL US COLLECT OR WRITE

1004 BLANSHARD ST.

VICTORIA, BRITISH COLUMBIA

PHONE 384-9012

GEORGE GILLIS, BRANCH MANAGER — BARBARA FERGUSON, CUSTOMER SERVICE

8-26

The Hillshire

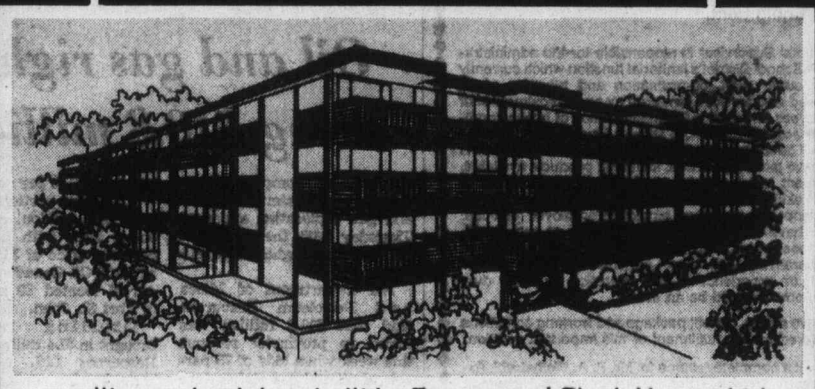

quality condominium built by Reeson and Pinch Homes Ltd.

You are invited to our

Grand Opening

August 26, 27, 28

The Hillshire is now open!

If you're thinking of buying, look over The Hillshire. The suites are quality constructed and are priced as low as $28,700.

FEATURES INCLUDE:

- Central location on major bus routes
- Exceptionally large kitchens (many with eating areas).
- Games Room. Hobby Room
- Elevator
- Across from the Hillside Mall
- Close to Camosun College
- Sun drapes
- Marble vanity tops
- Colored appliances: Dishwasher, Refrigerator and Stove included
- 1 Year Builder's Warranty
- Several floor plans from which to choose
- Financing available to approved purchasers

LOCATED AT 1525 HILLSIDE AVENUE

OPEN FOR VIEWING MONDAY-FRIDAY 10AM-10PM

SATURDAY 10AM-6PM

FOR SUNDAY VIEWING PHONE ANY OF THESE NUMBERS:

383-1493, 595-3022, 592-6372, 656-5235 or 385-9921

KNOWLES

REALTY LTD.

Nixon was too greedy to destroy tapes

Jaworski says that was his fatal error

HOUSTON (UPI) — Richard Nixon preserved the Watergate tapes because he thought they were worth a fortune and his desire for wealth untimately cost him the presidency, former Watergate special prosecutor Leon Jaworski says in his book, The Right and the Power.

"His background showed him to be a man greedy for both money and power," Jaworski said in his personal account, released this week, of the last days of the Nixon White House. "He hoped to realize a fortune from (the tapes)."

Jaworski, a Houston attorney and former Nurnberg war crimes proesecutor, said if Nixon had destroyed his prized tapes, "I believe he would have survived and remained in office."

Jaworski said he lost respect for Nixon while listening to conversations between the president and then special counsel Charles Colson, taped in January, 1973.

"It sounded like two cheap ward-heelers talking in the rear room of a neighborhood dive," he said.

"The president was full of contempt for certain congressmen and close friends simply because they had shown a lack of enthusiasm for one policy or another. They talked of revenge against their enemies."

Jaworski said he did not want to record his view of Watergate, but finally changed his mind. Proceeds from the book go to charity.

The prosecutor said he was honor-bound to withhold the exact content of the conversations which did not relate to Watergate, because he demanded to listen to the tapes even though White House chief of staff Alexander Haig said they would be embarrassing to Nixon and others.

"I often wondered how Nixon was able to concentrate even briefly on the matters of state that begged for his attention," Jaworski said. "There he was in the Oval Office, day after day, night after night, scheming, plotting and finally sacrificing his staff and others one by one to save himself.

"It was a sordid, frightening drama," he said. "It was torture to remain silent in the face of such duplicity."

While Nixon was still in office, the federal grand jury investigating Watergate wanted him to appear as a witness, but Nixon declined, Jaworski says. At one point, Jaworski writes, he even proposed to Haig that "the grand jury go to the White House in a bus, posing as tourists, and let them assemble themselves wherever the president wished."

Also included in the book is a discussion between Jaworski and Haig, in which Haig admitted, "I don't mind telling you that I haven't the slightest doubt the tapes were screwed with — the ones with gaps and other problems."

Jaworski theorizes that the downfall from the day he was elected president in 1968. The over Democrat Hubert Humphrey.

One can trace Nixon's downfall fro the day he was elected presidenb in 1968. The extreme narrowness of Nixon's margin of victory . . . over Humphrey was traumatic," Jaworski writes.

Conversely, Nixon's landslide victory over George McGovern in 1972, in which he carried every state except Massachusetts, "was the next step in his undoing.

"Now his hold on power was firm."

"The bombing of Cambodia occurred just after the election, in the latter days of December, 1972. By January, 1973, the tapes showed that Nixon had begun to bristle over every criticism of the bombing. He vehemently denounced everyone who failed to give him support, cursing those who had been close friends of years."

In conversations with Colson, who was later to go to prison for his role in Watergate crimes, Nixon complained about critics of his Cambodian policy, which was unauthorized by congress.

Nixon usually referred to his 62-per-cent victory in the 1972 election.

"Does not this fellow (a critic of his policy) realize that I have a mandate at the hands of the American people?" Nixon would ask.

"It is clear," Jaworski writes, that Nixon "interpreted the vote as a grant of unlimited power, and he left no doubt that he intended to use it."

Jaworski voices deep disappointment over the contents of Nixon's resignation speech.

"The speech," he writes, "would have been a good (one) for a president leaving office because of illness, or for one who had lost congressional support because of differences over policies.

"It was not the speech of a president who had violated his constitutional oath and duty by obstructing justice, by abusing the power of his office, by transforming the Oval Office into a mean den where perjury and low scheming became a way of life."

Oregon's bikes in use

SALEM, Ore. (UPI) — Governor Bob Straub took a spin this week on one of the newest official state vehicles — a bicycle complete with the state seal.

The bicycle is one of 32 recently purchased by the state department of general services for use by state workers in the capitol mall area.

Straub formally initiated the "borrow a bike" program by pedaling four blocks from the general services building to his office in the capitol. For longer trips. Straub plans to continue using his Lincoln Continental.

The bikes are assigned to buildings throughout the mall area and are loaned on a return-trip basis to state workers with business in other state buildings. The "borrow a bike" program went into operation two weeks ago and appears to be working well, although recent rainy weather discouraged some would-be cyclists.

OPEN HOUSE
SATURDAY 1:30-4:30
4731 TREETOP HTS.
—Fantastic view property offering
—2,500 sq. ft. of living area
—4 bedrooms, family room, 2½ baths
—minimum care garden
—immediate possession
IN ATTENDANCE: Prior viewing, call:
386-2111 ALAN WESTGATE 656-3423

OPEN HOUSE
FRIDAY and SATURDAY 1:30-4:00
1252 WILSPENCER
This well built and attractively decorated duplex is on a nice high lot right across the road from the Victoria Art Gallery in this excellent area of the city. This home is comprised of a spacious living room and dining room, good sized kitchen with eating area, 2 bedrooms and bathroom on the main, plus a full high basement which lends itself admirably to further development. There is also a drive-in garage to complete this ideal town home for the family that wants to be close in and yet in a quiet location. For appointment to view: STRATA LOT $49,500
MURRAY or JEANNE LUCAS
386-2111 477-1342
MONTREAL TRUST CO.
8-27

FOR LEASE
12-ACRE FARM
Within 7-Mile Circle Off W. Saanich Rd.
Modern 3-bedroom home, two cabins and longhouse. Terms negotiable.
PHONE:
GLENN NICHOLLS
592-2431 or 598-7689
after 5
LANSDOWNE PROPERTIES
8-24

ESTATE PROPERTY FOR SALE
Land — Approximately 104.96 acres on Viaduct Avenue near Prospect Lake.
Offers will be received until August 31, 1976. The Highest or any offer not necessarily accepted.
For further information contact
THE CANADA TRUST COMPANY
650 View St. Victoria, B.C. 382-8111

OLYMPIC WATERFRONT

A unique opportunity for the investor to combine year round living luxury with his investment portfolio. This waterfront estate combines a luxurious main house with five apartments for income and tax consideration. The estate includes 100 feet of the finest saltwater beach, a heated swimming pool for year-round enjoyment and the main residence designed for entertaining and sophisticated living. Offered at $165,000.
EVERGREEN-OLYMPIC REALTY
105 E. 8th, Olympia, Washington, U.S.A.
(206) 352-7651

OPEN HOUSE
FRIDAY & SATURDAY 1:00-6:00
2605 COTSWOLD
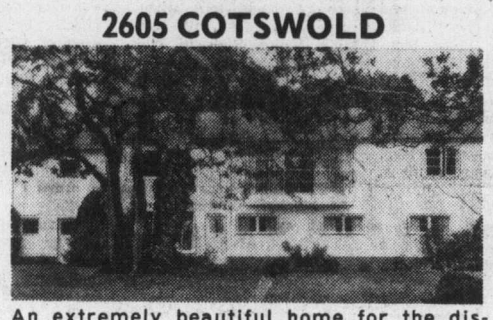
An extremely beautiful home for the discriminating with a completely renewed main floor — fantastic kitchen, den with fireplace, gracious dining room, entertainment sized living room with fireplace, 2 bedrooms (ensuite), third bedroom in basement, laundry, another bath, rec. room, private backyard in the oaks, cosy patio, beautiful landscaping — $127,000.00
DALE BRIGGS
385-7721 592-3978
GARDNER REALTY LTD.

Modern contemporary office building conveniently located in the hub-centre of Langford. Building consists of 11,745 sq. ft. Presently leased 7,995 sq. ft. Still available for lease 3,759 sq. ft. Average lease per sq. ft. is $6.75 net. Present leases host a Bank, Government offices and others on long leases. Excellent potential at asking price of $725,000. Present mortgage of $558,000 at 11¾%. For further information on leases and options, etc. and/or building construction and inspections, call listing salesman:
RENE BOURDIN
477-1841 642-4150
BLOCK BROS. REALTY LTD.
8-26

TOWNHOUSES
517 DALTON STREET
(TURN OFF ESQUIMALT ROAD)
(BY THE PRINCESS PATRICIA BLDG.)
5 STRATA TITLE HOMES
• QUALITY—BUILDING • QUALITY—APPLIANCES
• QUALITY—FITTINGS • QUALITY—VALUE
2 Bedrooms, 3 with fireplace
Utility room with ½ bath
$47,900, $48,900, $49,900
OPEN DAILY 1-4:30
EXCEPT SUNDAY
KEITH BRAID 382-3866
J. H. Whittome & Co. Ltd.
1111 Blanshard St. 388-4271

OPEN HOUSE
FRIDAY 6:30-9:00 P.M.
AND SATURDAY 11:30-4:30 P.M.
867 PARKLANDS DR.
This home is being offered BELOW APPRAISED VALUE. Sounds crazy, but it's true.
You can not see it from the road, particularly its fantastic backyard.
CHECK THESE FEATURES:
• Approximately ½ acre — secluded by cedar and laurel Hedges
• Backyard-like park with its towering pines
• Ideal no-step (3 to rumpus room) 3-bedroom home
• Hot water heating
• Excellent financing ($28,000 at 9½%, 2nd at low rate.
• Immediate possession
• No interest interim (bridge financing)
• Low taxes and this home is not in the country
• Appraised value is $79,000, asking $76,900 and looking seriously at all offers. MLS 19052
TOM McCLUSKEY
595-5171 386-7320
CANADA TRUST
1537 Hillside Ave.
8-26

HERE'S VALUE! FOR SALE
2418 Wilcox Terrace
• Superb five-year-old executive home priced to sell quickly — reduced $10,000 below replacement cost.
• 2,600 square feet on two storeys: 4 or 5 bedrooms; living, family, dining, recreation rooms and den — all with the beauty and easy care of oak parquet floors and authentic wood panelling. Custom kitchen. Laundry room and plenty of storage space.
• Brick and stucco. Cedar shake roof. Master TV and FM antenna.
• Delightful wrought metal lighting fixtures.
• Treed lot with outstanding landscaping has natural park in back and farm on one side. Cul-de-sac.
• In Central Saanich — on the ridge! Area is 10 minutes from main business district, close to Elk Lake, Bear Hill, Island View Beach, Mount Newton, Butchart Gardens and other beauty spots, and has spectacular views of Mount Baker.
• Truly a big value at $79,900, and vendor will carry mortgage at rate below market. APPLY DIRECTLY AT ANY TIME. Call or come and see it at
2418 Wilcox Terrace
652-3294
Directions: Pat Bay Highway to Tanner, then right on Rodolph.

Whyte & Gower VICTORIA'S LEADING CONDOMINIUM BROKERS
ARE PLEASED TO ANNOUNCE THE OPENING OF
Village Oaks
"VILLAGE" LIVING AT ITS' FINEST
It's just a one-block walk from your new home to the centre of "Village" life . . . with food store, travel agents, banks, a theatre, trust company, Senior Citizens Centre, hairdressers and a full range of speciality stores to cater to your shopping needs. And you'll enjoy those leisurely strolls to the waterfront — just a few minutes away. What a fine location.
SUITES:
One Bedroom, 897 sq. ft.
Priced from $42,000
Two Bedroom, 1335 sq. ft.
Priced from $69,000
Three Bedroom, 1604 sq. ft.
Priced from $84,000
LUXURY CONDOMINIUMS
2125 OAK BAY AVE.
(CORNER OF YALE)
See it for yourself. That fine attention to detail that makes Village Oaks a special place to live — from the architect-designed reinforced concrete construction to the attractive in-suite designs and the full range of amenity areas including underground parking, hobby, laundry and activity rooms.
OPEN TO VIEW MON.-SAT.
1:30 to 4:30
TRADE YOUR OAK BAY HOME FOR ONE OF THESE DESIRABLE SUITES
SPECIAL APPOINTMENTS
592-2407 ANYTIME
Whyte & Gower
OAK BAY PROPERTIES
2227 OAK BAY AVE.

8-3

Wembley Manor
1665 OAK BAY AVENUE
IT'S THE LOCATION
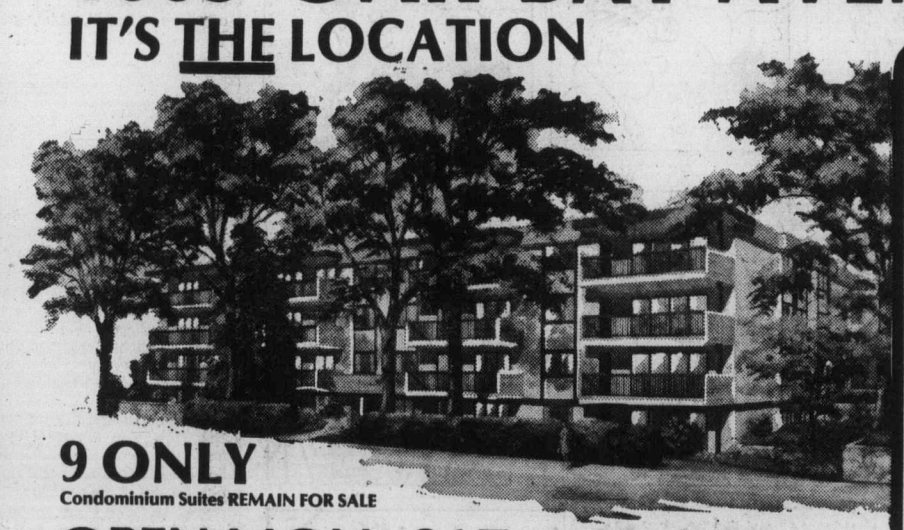
9 ONLY
Condominium Suites REMAIN FOR SALE
OPEN MON.-SAT. 1:30-4:30
For Personal Appointments please call 592-2407
Another Exciting Project from "Victoria's Leading Condominium Brokers.
25 Successful Projects — Over 700 Suites Sold
Whyte & Gower
8-25
what does WEMBLEY MANOR have for you?
— Suites with sunny Southern exposures
— Suites with pleasant distant views
— Suites with larger balconies or patios
— Suites with dinettes in the kitchen
— Suites at reasonable prices
$46,000 to $56,000
OAK BAY PROPERTIES LTD., 2227 OAK BAY AVE., 592-2407

MORGAN

LIL ABNER

JUDGE PARKER

ARCHIE

RIP KIRBY

BLONDIE

MARY WORTH

HI and LOIS

KERRY DRAKE

MOMMA

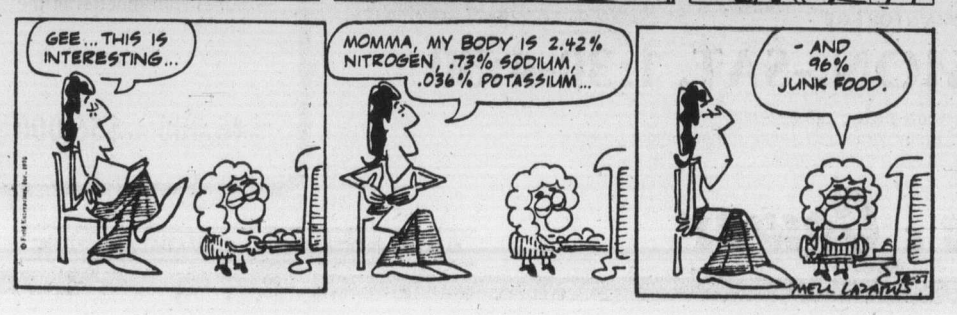

M. V. Chesnut's Garden Notes

About three weeks ago I wrote a piece pointing out that the quality and size of your gladiolus next year depends to a considerable degree on the care you give them this year, in particular the way the plants are finished off after the flowering period. It occurs to me now the same thing can be said for the roses — good fall care makes for good flowers next year.

One important factor is the thorough ripening and hardening of the wood, and because of this, it is unwise to do any drastic pruning at this season of the year.

When a flower has faded, for instance, it is best to take off the dead bloom with only an inch or two of footstalk, for if the stem is cut away back, as one does earlier in the season, it may induce the sprouting of new, sappy shoots which won't have time to turn woody before winter frosts.

I am constantly preaching the removal of spent blooms from all plants before they can set seed, for seed-making is an exhausting process made at the expense of root or bulb development. With roses, however, I think it pays to allow seed hips to form, as this checks any tendency to new growth and assists in the ripening and hardening of the wood.

A further aid to the thorough ripening of the wood is a good feed of potash. Wood ashes are good, or paper ash from the incinerator, just scratched into the soil surface, about four cupfuls per plant.

If no ashes are available, you can use sulphate of potash or muriate of potash, two level tablespoonfuls per gallon of water, poured over the rooting area with a water can at a time when the soil is already damp to a good depth.

Mildew is usually at its worst in late summer and autumn, and preventive spraying should continue until the leaves start to fall. Mildew can be terribly weakening, and once the infection gets a really firm hold on a plant, I doubt if any chemical will clean it out completely. Karathane is a good fungicide for mildew, but it works best as a preventive for checking the spread of the disease in its earliest stages; the dosage is one tablespoonful per gallon of slightly soapy water.

There is a highly effective mildew eradicant called Acti-Dione PM which is antibiotic in its action and is specifically for the control of powdery mildew and nothing else. It has a limited shelf life, however, so when buying Acti-Dione PM, always check the date on the label and do not purchase if this date has expired. Benomyl is another fungicide which will actually CURE a mild case of mildew rather than just prevent it.

Where there has been a serious attack of black spot, the rose bed will be littered with infected fallen leaves. It is most important both to your own roses and to those in neighboring gardens that these be gathered up and burned before they can be scattered all over the neighborhood by our autumn gales.

Regular weekly sprayings with one of the "buckshot" mixtures such as Gardol Rose Spray will go a long way toward preventing the spread of black spot — and mildew — but only when coupled with good garden hygiene, particularly the removal and burning of all infected plant material.

The staking and tying of standard and half-standard roses should be examined every fall and renewed as required, for the "tree" roses are especially vulnerable to gale damage in the autumn when they are normally in full foliage.

Weeping standards are particularly top-heavy and impose a great strain on their stakes, which should really be stout wood, or better still, galvanized iron pipe.

Jack Smith

I drove up to Hollywood Bowl the other morning to look in on the children's Open House, and happened to catch a concert by the Glendale Children's Orchestra and also the morning rehearsal of the Los Angeles Philharmonic.

It was a fine, rich, serendipitious morning, and free.

A group called Miss Vi Redd and Friends were on stage at the open house. I leaned against a palm tree under the big tarp, surrounded by at least 200 small children. All eyes were on Miss Tedd. Teachers of English should get that kind of attention.

"This morning," she was saying, "you're going to hear some jazz, blues and gospel music. Happy music. What you just heard, that was gospel. You used to hear it mostly in church, but in years past it left the church and came out."

Miss Redd picked up a saxophone. "Now you're going to hear some jazz. Jazz started in New Orleans. You know what state New Orleans is in? . . . Virginia! Who said Virginia? . . . Now I'm going to ask the drummer to give me a good strong two-beat introduction."

The drummer gave her a two-beat and Miss Redd played same jazz, and then the piano took over and threw in a little ragtime.

"That's the way the piano used to sound," said Miss Redd. "That's called ragtime. Ragtime at the piano. . . .

"I want to tell you about a famous man, went all over the world making friends for the U.S. They called him the ambassador of goodwill. He played the trumpet. You know who I meant?"

"Louie Armstrong!"

"You darn tootin! Louie Armstrong! Satchmo!"

They picked up Hello Dolly and the bass man sang it in the Armstrong manner, somewhere between agony and ecstasy.

Then she told them about an extraordinary gentleman named Duke Ellington, and Miss Redd and her friends slid into C Jam Blues. Sinuous, velvet, subtle, Ellington.

"How many of you heard of Billie Holliday? She was a gorgeous woman. Liked to wear gardenias in her hair. She sang sad songs; her love, her man gone away. You boys and girls don't know about that yet."

Miss Redd sang: "My man don't love me . . . he don't love me, treats me awfully . . ."

She told them about Charley (Bird) Parker ("the greatest all all saxophone players"), and Miss Redd and her friends played How High the Moon with the Bird's "ornithology" woven in. "You wanna clap your hands, feel free . . ."

I left them clapping their hands to the Bird's rhythm and walked around to the parking lot where the Glendale Children's Orchestra was performing under the pine trees. Their audience sat on a lawn carpet laid out on the asphalt.

An auburn-haired woman in a red and white plaid pantsuit was directing It's a Small World. The little orchestra of boys and girls was producing a clean, buoyant sound, though the tempo might have been a bit slow, perhaps to give everyone time to get every single note in, instead of missing a few or coming in late, the way some of us used to do when I played clarinet with John Muir Junior High in Whittier, Calif.

Between pieces the orchestra broke ranks to retrieve sheet music that had been snatched off the racks by the wind. "That breeze feels wonderful," said the director (her name, a girl told me, was Mrs. Pinkston), "but it does blow away the music."

They played something with a Latin beat, and then the waltz from Oberon, by Weber, an excellent choice. It is shamelessly romantic, that waltz, the kind of music that always makes me think of Olivia De Havilland, and I walked slowly toward the bowl, with the breeze and Weber's oom-pahs at my back.

The Philharmonic was into Prokofieff, I think it was, since they were to play Prokofieff that evening. It was light and capricious, like leaves poured from a basket in the wind; Gennady Rozhdestvensky conducting. I suppose they were better than the Glendale children, and certainly louder; but then there were more of them, and in fairness I would have had to hear them play It's a Small World or Weber's waltz to make a significant comparison.

I felt extraordinarily lucky, to be living in a place that had been enriched by Louis Armstrong and Duke Ellington and the Bird, and Karl M. von Weber and Miss Vi Redd and Her Friends, and the children of Glendale, and Mrs. Pinkston and Rozhdestvensky, and the Philharmonic Orchestra, which was down there playing the fancies of a Russian, almost without mistakes, evidently, since the conductor never stopped them to correct somebody; well, hardly ever.

On the way back to my car I found myself humming The Best Things in Life Are Free and wondering who had written that immortal song.

When I got back to the office I phoned ASCAP and a woman named Barbara looked it up for me: Lew Brown, B.G. de Silva and Ray Henderson.

On a day like that you want to give everybody credit.

Sydney Harris

Thoughts at Large:

● Just as the tongue cannot taste itself and the eye cannot see itself, so the mind cannot know itself; introspection is a futile pursuit, for we come to realize who and what we are only by our relations with others.

● Any religion that ignores or rejects the findings of modern scientific inquiry is bound to become bankrupt in the long run; just as any scientific inquiry that remains mechanistic in its approach can never penetrate to the ultimate unity of creation.

● The stupid maxim that "the end justifies the means" is continually rebuked in history by the perverse fact that our efforts to do good so often result in evil, while, contrariwise, good can grow out of our efforts to do evil.

● (An interesting example of the above, worth recalling in this Bicentennial year, is Patrick Henry going from "Give me liberty or give me death!" to conspiring to become military dictator of Virginia.)

● It is significant that the First Commandment warns against idolatry, not atheism; God can always fill an empty space within us, but not if it is already occupied by the false deity of greed or passion or intellectual pride.

● The central problem with human society is the same that it has always been — there aren't enough "racists" in the sense of people who regard us all as members of the human race first and foremost.

● In fewer than a dozen words, Santayana summed up what it takes most of us a lifetime to learn, when he observed: "the length of things is vanity, only their height is joy."

● Most of what we call "explanation" is merely reduction to the familiar — and such reduction often distorts more than it clarifies.

● We say carelessly that a melody is "composed of certain notes in a certain order," yet the melody is something quite different from a combination of notes, because you can transpose to another key in which every single note is different, and the melody remains the same.

● A doctor's visit is not thought to be complete without a prescription — and it is this superstition, rather than the doctor's cupidity, that accounts for so many millions of useless and costly prescriptions written each year.

● There is always an element of pleasure, as much as of fear, in social emergencies such as floods or power failures, for these crises bring persons closer together in a sense of belonging and having meaning for each other, which is lacking in everyday life.

● A "code of ethics" is always slackly enforced, if at all, in a group that has an identity of interest; the interest corrupts the code rather than the code policing the interest.

James Bacon's Hollywood

HOLLYWOOD — For the first time in 10 years, **Bob Hope** stayed at the Las Vegas Hilton instead of at the Bob Hope suite at the Riviera.

The reason is that Hilton and Hope are this close to getting the famous comedian to make his nightclub debut. Hilton even sent a private jet for Bob. Other hotels are interested, too.

Big joker in the deal is that Bob will go to the hotel that buys up about $5 million in Southern California real estate as part of the package.

Hope is weary of shelling out $1.5 million a year in Los Angeles county property taxes.

And next year they will be double.

Hope owns so much of the San Fernando Valley that he often walks down Ventura Blvd. singing: This Land is My land.

★ ★ ★

Letter from **Henny Youngman:**

"You drive up to the Catskills and you see all those camps with names like Camp Mohawk, Camp Chippewa, Camp Hiawatha. All the Jewish kids go there. Then you see Camp Ginsberg. That's where all the Indian kids go."

★ ★ ★

Flip Wilson was one of 24 children and he remembers most vividly what the family ate as they were growing up.

"Almost every night, we had birthday cake."

PIXies by Wohl

Provincial COURT

A maximum jail sentence of six months was requested by prosecutor Richard Law and imposed by Judge Blake Allan in Victoria provincial court's traffic section Thursday for a Victoria man who pleaded guilty to a charge of driving while disqualified.

Law made the request in the case of Gordon Howard Harris, 23, of 310 Robert, who had been stopped Aug. 17 in Victoria, because of a previous record for Harris which included four jail terms and six fines in the last five years for driving offences.

One of the jail terms, three months in 1974, was for driving while disqualified. Maximum penalty for the offence was a $500 fine plus six months in jail but Law asked only for the detention part.

Also in traffic court, Henry James Webber, 25, of 4028 Quadra, pleaded guilty to a Saanich charge of driving with a blood-alcohol reading above .08 per cent Aug. 20 and was sentenced to 14 days in jail.

□

In the court section of Judge Harold Alder, David John Berg, 18, of 477 Lampson, was found not guilty of a charge of possession of marijuana June 24 in Esquimalt for the purpose of trafficking after pleading guilty to the included charge of possession of marijuana.

The case involved 51 marijuana plants and another 12 ounces of the narcotic found by police at Berg's residence. Alder fined Berg $250, put him on probation for one year and ordered 40 hours of community work.

□

Victoria area resident Harold Sanford, 57, was found guilty by Alder after a trial on an Esquimalt charge of theft in June of more than $3,000 worth of apartment furnishings, but will spend little time in jail for it.

Sanford, now due for release Dec. 24 on an uttering conviction, was sentenced to six months to run at the same time. The charges concerned 39 items including chairs, beds and pictures which Sanford took from the apartment of a friend after her death.

□

In the court section of Judge William Ostler, dates for preliminary hearings were set for two persons facing separate charges who were the subjects of recent parole-revocation warrants.

Bryant Terrence Fogarty, 26, of Maple Ridge, B.C., will face his hearing Dec. 17 on a charge of possession of heroin Aug. 11 in Victoria for the purpose of trafficking. He has elected trial by judge and jury.

John Bernard Garraway, 24, of 1763 Glastonbury, who picked trial by county court judge, was remanded to Oct. 1 for his hearing on a charge of attempted armed robbery Aug. 11 at McCall Davey Drugs, 3104 Shelbourne.

□

Preliminary hearing in a case involving robbery of publicity man for the Bay City Rollers music group was fixed by Ostler for Oct. 14.

Michael Patrick Knight, 17, of 405 Catherine, chose trial by county court judge on a Victoria charge of robbery and assault causing bodily harm early last Saturday to publicist Gerald Harrison, 36, a resident of Scotland.

Surety bail of $500 has been allowed for Knight, who has been unable to raise it and thus remains in custody.

□

Detention in custody was Ostler's order after a bail hearing for Ronald Joseph Northrup, 41, who gave his address as 3154 Devine. Northrup was charged Tuesday with a break-in and theft Monday at a room in the Kings Hotel, 570 Yates, and with possession of a known stolen clock radio. He was remanded to next week in hopes of finding an early date for a preliminary hearing now that bail has been refused.

□

Michael James Illes, 22, of 3389 Whittier, was fined $250 by Ostler as a second offender on narcotics-possession matters. Illes pleaded guilty to a charge of possession of a small amount of hashish late Aug. 17 in Victoria and had a conviction July 23, 1975, for possession of a narcotic. At that time, he was fined $200.

□

Gary John Boel, 21, of 1280 Queensbury, chose trial by county court judge on two Saanich charges — one of defrauding the Insurance Corp. of B.C. of $359 April 20 and one containing two counts of failing to remain at an accident scene April 17. Ostler set Boel's preliminary hearings for Sept. 10.

View Royal resident chalks up 24 counts

A 24-count Saanich charge, largest in number of counts to be heard this year in Victoria provincial court, was read Thursday against a 17-year-old View Royal resident who also faces other charges laid by police in Saanich and Victoria.

Gordon Clifford White, 60 Caton, was charged with 13 counts of theft, five of attempted theft, five of wilful damage and one of mischief. Dates of the 24 counts were in a period of Aug. 1 to 14 inclusive with a majority, 13 counts, dated Aug. 13.

White was charged with stealing items including money, tools, watches, a camera, a box of ammunition, a knife, a calculator, glasses and a can of paint — and with attempting to steal money and articles in parked cars.

He was charged with mischief through wilful damage to two walls of the Hampton Park concessions building as well as wilful damage alone in several Saanich buildings.

Another charge read Thursday against White contained three break-in counts dated Aug. 1 and 4 at McDonald's Bakery, 524 Culduthel in Saanich, and Aug. 3 at the Hampton Park concessions stand.

Other charges read earlier included a Victoria one of theft and possession of known stolen property worth less than $200 and a Saanich one of common assault and possession of a knife for a purpose dangerous to the public peace.

At the request of defence lawyer Dorothy Fetterley, all charges were remanded by Judge William Ostler to next week for further hearing. Bail was not discussed as White appeared on one undertaking and a number of summonses.

LRB orders signing for city-CUPE pact

The city of Victoria and the Canadian Union of Public Employees have been ordered to sign their 18-month-old contract by the Labor Relations Board.

But it is anyone's guess when the actual signing will take place.

With just one month to go before bargaining starts on a new two-year contract, CUPE local 50 spokesman Jim Walker said the city has yet to fulfil its obligation to print copies of the contract.

"We're waiting to get a call telling us that the copies are ready for us to proofread before signing," Walker said.

The contract has remained unsigned since the days of a strike-lockout which ended in May 1975, but Walker said one of the items is still in dispute and would likely go to arbitration.

At issue is which of the city staff is eligible for a 50-cent-an-hour increase recommended by mediator Clark Gilmour for "certified tradesmen."

At the moment six employees are getting that additional rate.

Bates win tuneup pair

Victoria Bates warmed up for the Canadian softball championships by sweeping an exhibition doubeheader from a pair of Stuffy McGinnis teams Thursday.

The B.C. champions blanked Ingraham Hotel, 3-0, in the opener and defeated Seaboard Construction, 6-3, in the second game before a crowd of approximately 400 at Royal Athletic Park.

Larry Cole, picked up from Juan de Fuca Builders, won the opener while Dave Ruthowsky pitched two innings of relief for Cole and then scattered four hits for the win in the second game.

What is holding the market back?

The Canadian dollar? Inflation? The A.I.B.? The U.S. election?

These are some of the major uncertainties that are discussed in our new *Investment Policy* report. However, Merrill Lynch, Royal Securities believes that *upside potential* outweighs downside risks – and that attractive opportunities exist right now. Send for our illuminating report today!

Although the market is listless and frustrating at the moment, we believe present uncertainties will resolve themselves in the coming months, and patient investors will be rewarded.

That's why you should send for our latest *Investment Policy* report today.

You'll gain an insight into the cause of present market conditions, expected trends, and opportunities that exist for capital appreciation.

You'll learn what is holding the market back, and why. And we'll give you some cogent reasons for a more positive outlook in your investment strategy.

Our detailed analysis is based on information gathered both here in Canada and from our parent company's research department in New York – the largest in the industry.

Now here are some of the questions, including those four major uncertainties, that our new report answers in far more detail.

1. Will there be a resurgence of inflation in the U.S.?

We don't believe inflationary forces will become a major problem in the latter part of this year. The current inflation rate in the 5% to 6% area should prevail into 1977. Our report gives four reasons why we believe this should be so, and why investors must still assess Canadian market prospects in terms of U.S. economic activity.

2. What affect could the U.S. Federal election have on the market?

Fear of inflation is firmly entrenched in both political parties. Therefore, it is unlikely that any dramatic changes in monetary or fiscal policy would result regardless of which party wins the election. However, many U.S. investors may adopt a cautious approach until the new government clearly outlines its economic policy.

3. Are there any positive aspects to the Canadian scene?

We expect the slow economic pace to continue for the balance of the year. This is mainly due to the slow recovery in industrialized nations abroad and the A.I.B. revised regulations on corporate profits.

However, there is a bright side. The Bank of Canada policy to control expansion in money supply is encouraging. Capacity restraints in U.S. manufacturing would mean more orders for Canadian firms. And the probability of a substantial decline of the Canadian vs. the U.S. dollar would improve prospects for an increase in exports.

4. How long will I have to play the "waiting game"?

Investors may be required to be patient for a few more months. We believe there are a number of trends that could lead to a strong resurgence in Canadian economic performance by mid 1977. This recovery could be both *sudden* and *dramatic*.

5. Should equities be a large component in portfolio structure?

In our last report we recommended that the equity portion should be 80%. We continue to believe that this is correct. A market upturn could be sudden and wise investors should be positioning their portfolios – right now – to take full advantage of it.

6. What buying opportunities in Canadian securities exist at the present time?

For investors that are confined to Canadian securities there are attractive buying opportunities in cyclical issues. In particular, stocks of those companies most likely to benefit from the gathering momentum in economic activity overseas. Several possibilities are discussed in the Selected Issues part of our report.

Although we recommend continued patience on the part of investors for a few more months – and we know how frustrating this is – that doesn't mean you should sit back and close your eyes!

Your first step is to send for our new report. It will answer many questions that are uppermost in your mind.

Then make the next important move. Get in touch with one of our professionally trained Account Executives. Discuss your situation and objectives. He will give you straight-forward, objective opinions based on experience, research, and the total capability of the Merrill Lynch organization.

To understand and capitalize on the present market, and expected trends, write for our 12 page *Investment Policy* report right now. It includes a critical appraisal of 26 different issues.

FILL OUT AND MAIL TODAY

Merrill Lynch, Royal Securities Limited
Suite 1110
1175 Douglas Street
VICTORIA, British Columbia V8W 2E1

☐ Please send me your new fact-filled Investment Policy Report that discusses current market conditions and lists specific investment opportunities.

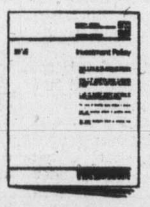

NAME _____ (Please print clearly)

ADDRESS _____

CITY _____ POSTAL CODE _____

TELEPHONE (BUSINESS) _____ (HOME) _____

Merrill Lynch, customers: please give name of Account Executive.

MERRILL LYNCH, ROYAL SECURITIES LIMITED

Victoria Vancouver Calgary Edmonton Winnipeg Hamilton
Toronto Ottawa Montréal Quebec City Saint John Halifax
Charlottetown St. John's London, England

— Colonist photo by Ian McKain

WILLINGDON CUP CHAMPS Don Griffiths, Doug Roxburgh, non-playing captain Fred Wellsby, Johnny Russell and Cec Ferguson. Ferguson is from Victoria, the others from Vancouver.

Two former champions share lead in Amateur

By JIM TANG

A pair of prairie veterans, both former champions, share the lead at the half-way point of the men's Canadian Amateur golf championship.

Keith Alexander, who moved to Edmonton last October to end a life-long association with Calgary, and Jumbo Jim Doyle of Winnipeg are out in front with 36-hole totals of 143.

A member of Alberta's Willingdon Cup team for the 20th time and the 1960 winner of the Earl Grey Cup, the 46-year-old Alexander shot Thursday's only sub-par round at the Royal Colwood Golf and Country Club—a one-under 69—to move from an eighth-place tie.

Doyle, Canadian champion in 1968, continued his steady play and tacked a one-over 71 to his first-round 72.

Only a stroke away from the co-leaders are B.C.-champion Doug Roxburgh of Vancouver and Rafael Alarcon, the Mexican junior champion who led after the first round with the first of the two 69s which have been Royal Colwood's only concession to par golf.

Roxburgh, Canadian champion in 1972 and 1974, had a 74 Thursday to go with his first-round par effort.

In fifth place at 145 is former Victorian Ken Floyd, a Prince George resident who has retained his membership at Royal Colwood. He showed Thursday that he could still handle the layout, and his 70 was the second best round of the day.

At 146 are George Haines of the Somerset Hills Golf and Country Club in Bernardsville, N.J., and Steve Berry of Vancouver, the 1972 B.C. Junior champion.

Alexander, who described Royal Colwood as "a great golf course which is playing tough," seemed headed for something really good when he birdied the third hole with a 35-foot putt and the fifth after wedging within four feet. He lost a stroke on the sixth when he found the left rough with his tee shot, but he got it back when he left himself less than a foot away on the eighth with another fine wedge shot.

He made the turn in a two-under 33, but started the back nine bogey-bogey. His trouble on the 10th stemmed from a tee shot which found the left rough, and on the 11th he hit a trap and then missed an eight-foot putt trying to salvage par.

Alexander went under par again with a six-foot putt on the par-four 16th and parred in.

Doyle overcame a bad start, with a fine first-nine finish. He bogeyed the third and fourth holes, then got the strokes back with birdie threes on the eighth and ninth holes.

He birdied the 12th, and at one under with two holes remaining appeared to be headed for the lead. But he had one-over fives on the 17th and 18th.

Alarcon also missed the chance to have the lead to himself. The 18-year-old from Guadalajara, who had another adventurous round, played the back nine first on Thursday, and it did him in with bogeys on the 11th, 12th, 15th and 18th.

However, he got a stroke back with a birdie deuce on the fourth hole, parred the fifth and with four holes remaining needed only to par in for a 36-hole total of 142. But he flubbed a pitch on the sixth to set up a bogey five, and then failed to take advantage of a huge drive on the eighth. He was in the rough, but the putting surface was only about 30 yards away. However, he hit a trap, and while he came out well he couldn't manage the 10-foot putt and had to put another bogey five on his card and wound up at 75.

Another who missed a chance was Berry. He used only 26 putts in his Wednesday 71, but Thursday was a different kind of a day. He parred every hole on the front nine but didn't manage a birdie for the day and his five-bogey back nine included two three-putt greens.

Defending-champion Jim Nelford of Vancouver, slipped from his 72 start to a 76 and is at 148 in a group which includes former-champion Gary Cowan and Dr. Dave Mick of Victoria, Cowan has a 75 on Thursday and Mick a second 74.

A 15-over par 155 was the cut-off figure, and 71 made it into today's third round. Among unmentioned survivors are Victorians Cec Ferguson, Art Carey, Jim Girard, Keith Swetnam and Laurie Kerr, former-Victorian Brad McLeod, Ron Hungle of Nanaimo and Ross Logan of Qualicum.

Ferguson started to come around on the back nine, touring it in a par 35 and getting his first birdies of the tournament on the 14th and 16th. But he was four over on the first nine and his 74 left him seven strokes and 20 golfers out of the lead.

Kerr made news of a different sort Thursday. The Colwood veteran followed his first-round 72 with an 83 which included sevens on the third and sixth holes. Kerr, who played the back nine first, just made the cut with a 3-3-5 finish.

Not making the cut were four time champion Nick Weslock and Ontario-champion Jim Harrison. Weslock missed by following a 77 with an 80 but Harrison, the 1974 champion, failed by one stroke in coming back from an opening 84. He shot a 35-37 for 72 and 156.

But three golfers who failed to break 80 on Wednesday did survive the cut. Pip Steele of Vancouver and Kerry Short of Fonthill Ont., both went 81-72 to make it handily and Len Brayton of Calgary had 80-73 to make it.

Ace not quite enough

The third hole-in-one of his career wasn't quite enough to offset problems Jim Dolan experienced elsewhere and he won't be among the 71 golfers who continue into the third round of the Canadian Amateur golf championship at Royal Colwood.

A member of the St. Georges Golf and Country Club at Islington, Ontario, Dolan fired a shot on the 152-yard fourth hole Thursday which landed on the green, skipped twice and rolled into the cup. But the ace was part of a round of 79 which combined with an opening 77 left Dolan one shot over the cut-off.

B.C. continues domination of Willingdon Cup event

British Columbia continued to exert its recent domination of the Canadian interprovincial golf team matches by winning the Willingdon Cup for the fifth time in six years Thursday.

The defending champions, getting a steady and balanced performance from its four-man team, posted a 36-hole total of 443 to finish five strokes ahead of Manitoba.

Quebec finished another stroke behind with a 449 total while Alberta, sparked by veteran Keith Alexander's one-under-par 69, was fourth with 451. Ontario was fifth with 452, followed by Nova Scotia (464), New Brunswick (472), Newfoundland (476), Saskatchewan (490) and Prince Edward Island (501).

Nova Scotia was runner-up to B.C. in last year's tournament.

Manitoba and B.C. shared the lead after Wednesday's opening round. Manitoba's all-Winnipeg team got a 71 from veteran Jim Doyle but the other three members — Gary Kullman, Harry Critchley and Bill Parker — couldn't match B.C.'s over-all steadiness. The three all scored 77s.

Veteran Johnny Russell scored a 72 for B.C. while Doug Roxburgh and Victoria's Cec Ferguson both scored 74s. Don Griffiths scored a 76.

Only each day's best three of the four scores count towards the team total.

The two rounds of the Willingdon Cup competition are played concurrently with the Canadian Amateur.

Qualifying scores

The top 70 and ties after 36 holes qualified Thursday for the final 36 holes of the Canadian Amateur golf championship at Royal Colwood.

The qualifiers and other B.C. scores (Island golfers in bold face), were:

Jim Doyle, Man.	72-71—143
Keith Alexander, Alta.	74-69—143
Doug Roxburgh, B.C.	70-74—144
Rafael Alarcon, Mexico	69-75—144
Ken Floyd, B.C.	**75-70—145**
George Haines, U.S.	74-72—146
Steve Berry, B.C.	71-75—146
Ken Wasslen, Alta.	75-72—147
Bob Mitchell, B.C.	73-74—147
Dave Mick, B.C.	**74-74—148**
Gary Cowan, Ont.	73-75—148
Munice Booth, B.C.	75-73—148
Jim Nelford, B.C.	72-76—148
Robert de Popolo, U.S.	76-73—149
Don White, Ont.	74-75—149
John G. Russell, B.C.	77-72—149
Greg Olson, Ont.	76-73—149
Fred Kato, B.C.	74-75—149
Graham Cooke, Que.	74-75—149
Alfred Johns, U.S.	74-75—149
Gavin Levenson, S. Africa	75-75—150
Cec Ferguson, B.C.	**76-74—150**
Brad MacLeod, Alta.	78-72—150
Keith Swetnam, B.C.	**78-72—150**
Rob Street, Ont.	74-76—150
Mark Slavin, B.C.	75-75—150
Glenn Johnson, U.S.	76-75—151
Pierre Archambault, Que.	76-75—151
Doug Silverberg, Alta.	76-75—151
Lenny Brannen, U.S.	79-72—151
Jerry Anderson, Ont.	75-76—151
Lou Molner, Ont.	78-73—151
Tom Rippon, B.C.	77-74—151
Harold Pasechnik, Alta.	75-76—151
Wally Goodwin, U.S.	79-73—152
Rob Jackson, Que.	76-76—152
Gerry Kitson, B.C.	75-77—152
Gary Kullman, Man.	75-77—152
Ross Logan, B.C.	**77-75—152**
Mike Zichy, B.C.	74-78—152
Harry White, B.C.	78-74—152
Kelly Murray, B.C.	78-74—152
Art Carey, B.C.	**77-75—152**
Jim Girard, B.C.	**75-78—153**
Doug Mader, Sask.	78-75—153
Ken Walchuck, N.B.	77-76—153
Harry Critchley, Man.	76-77—153
William Parker, Man.	76-77—153
Pip Steele, B.C.	81-72—153
Leonard Brayton, Alta.	80-73—153
Kelly Roberts, Ont.	75-78—153
Paul Davis, Alta.	74-79—153
Kerry Short, Ont.	81-72—153
Russ Jordan, B.C.	75-79—154
Gerry MacMillan, Ont.	78-76—154
George Rogers, P.E.I.	78-76—154
Graham MacIntyre, N.S.	76-78—154
Mike Mealia, Ont.	76-78—154
Rene Desmarais, Alta.	73-81—154
Bill Hobbis, B.C.	77-77—154
Fraser O'Neill, Alta.	77-77—154
Juan Estrada, Mexico	78-76—154
John Souter, Alta.	79-75—154
Jim Goddard, B.C.	77-78—155
Don Griffiths, B.C.	79-76—155
John Hardyment, B.C.	79-76—155
Ron Hungle, B.C.	**77-78—155**
Laurie Kerr, B.C.	**72-83—155**
Dave Webber, N.S.	78-77—155
David Krucik, Man.	77-78—155
Mike Brown, Que.	75-80—155

OTHER B.C. SCORES

Ian Daniel, Richmond	79-77—156
Rob Watson, White Rock	79-77—156
Hal Jacobsen, Victoria.	**79-78—157**
Jeff Jones, Victoria	**78-79—157**
Lee Swope, Pitt Meadows	82-76—158
Dick Zokol, Vancouver	80-78—158
Greg Baydala, Richmond	79-79—158
Brian Russell, Vancouver	80-79—159
Blake Cook, Vancouver	79-80—159
Bruce Pelmore, Victoria	**81-78—159**
Jim Taylor, Victoria	**79-80—159**
Jim Clapp, Vancouver	79-80—159
Don Gowan, Victoria	**84-76—160**
Mike Kolb, Victoria	**78-82—160**
Jack Frank, Vancouver	77-83—160
Brian Christie, Vancouver	80-81—161
Jack McDonald, Pr. Geo.	86-75—161
Dave Bapdala, Richmond	88-75—163
Steve Hambleton, Victoria	**83-80—163**
Tom Maftechuck, Victoria	**85-78—163**
John Kennedy, N. Van.	81-82—163
Jim Froese, Delta	82-81—163
Mike Jones, Vancouver	84-80—164
Doug R. Stewart, Vancouver	76-88—164
Ted Pollard, Victoria	**81-83—164**
Mike Foreman, Victoria	**85-80—160**
Roger Ling, Chilliwack	84-82—166
Kevin Mulhern, Vancouver	83-83—166
Laurie Peet, Duncan	**84-83—167**
Lanny Sawchuck, Victoria	**85-82—167**
Ken Gurney, Vancouver	82-85—167
Pete Radiuk, Vancouver	88-80—168
Paul Brown, Vancouver	83-85—168
Bruce McKenzie, Vancouver	88-82—170
Jim Marshall, Vancouver	84-88—172

★ ★ ★

British Columbia (448)

Doug Roxburgh, Vancouver	70-74—144
Johnny Russell, Vancouver	77-72—149
Cec Ferguson, Victoria	76-74—150
Don Griffiths, Vancouver	79-76—155

Manitoba (448)

Jim Doyle, Winnipeg	72-71—143
Gary Kullman, Winnipeg	75-77—152
Harry Critchley, Winnipeg	76-77—153
Bill Parker, Winnipeg	76-77—153

Quebec (449)

Pierre Archambault, Laval	76-75—151
Robbie Jackson, Montreal	76-76—152
Graham Cooke, Dorion	74-75—149
Greg Colson, Ottawa	76-73—149

Alberta (451)

Keith Alexander, Edmonton	74-69—143
Doug Silverberg, Calgary	76-75—151
Terry Kimmel Calgary	77-80—157
Ken Tamke, Edmonton	79-81—160

Ontario (452)

Bob Street, Bolton	74-76—150
Mike Mealia, Thornhill	76-78—154
Bob Andrews, Sarnia	76-80—156
Jim Harrison, Islington	84-72—156

Nova Scotia (464)

Graham MacIntyre, Armdale	76-78—154
Gerry MacMillan, Kingston	78-76—154
Richard Dumeah, Armdale	79-77—156
John Bryant, Armdale	88-81—169

New Brunswick (472)

Ken Walchuck, Moncton	77-76—153
Bob Chapman, Fredericton	78-80—158
Grant Dickison, Saint John	82-79—161
Doug Stewart, Campbellton	91-84—175

Newfoundland (476)

Bill Hryniw, St. John's	80-77—157
George Chaulk, Stephenville	82-77—159
William Morrissey, St. John's	81-79—160
Gerry Boland, Stephenville	84-89—173

Saskatchewan (490)

Doug Mader, Regina	78-75—153
Mike Volk, Saskatoon	83-83—166
Bruce Jackson, Regina	87-87—174
Gerry Pinder, Saskatoon	84-92—176

Prince Edward Island (501)

George J. Rogers, Sherwood	78-76—154
Lea Windsor, Cavendish	84-84—171
David Edgett, Sherwood	89-87—176
Dan MacIsaac, Sherwood	90-88—178

Today's draw

Competition starts at 8:30 this morning in the third round of the Canadian Amateur golf championship at Royal Colwood Golf and Country Club.

Co-leader Keith Alexander of Edmonton will tee off at 11:45 along with first-round leader Rafael Alarcon of Mexico and George Haines of the United States while former-champion Jim Doyle of Winnipeg, tied with Alexander at 143, will be in a threesome with another ex-champion, Doug Roxburgh of Vancouver, and Ken Floyd of the host club, which tees off at noon.

8:20 a.m. — Mike Brown, David Krucik.
8:38 — Laurie Kerr, Ron Hungle, Dave Webber.
8:46 — Don Griffiths, Jim Goddard, John Hardyment.
8:54 — Juan Estrada, John Souter, Fraser O'Neill.
9:02 — Doug Stewart, Rene Desmarais, Bill Hobbis.
9:10 — Gerry MacMillan, Graham MacIntyre, George Rogers.
9:18 — Russ Jordan, Mike Mealia, Paul Davis.
9:26 — Kerry Short, Leonard Brayton, Pip Steele.
9:34 — Ken Walchuck, Jim Girard, Kelly Roberts.
9:50 — Harry Critchley, William Parker, Doug Mader.
9:58 — Ross Logan, Art Carey, Kelly Murray.
10:06 — Rob Jackson, Harry White, Mike Zichy.
10:14 — Wally Goodwin, Gary Kullman, Gerry Kitson.
10:22 — Lou Molner, Tom Rippon, Harry Pasechnik.
10:30 — Pierre Archambault, Lenny Branne, Gerry Anderson.
10:38 — Doug Silverberg, Mark Slavin, Gavin Levenson.
10.46 — Rob Street, Keith Swetnam, Brad MacLeod.
10:54 — Cec Ferguson, Robert de Popolo, Don White.
11:10 — Fred Kato, Greg Olson, Alfred Johns.
11:18 — John Russell, Graham Cooke, Dave Mick.
11:26 — Jim Nelford, Gary Cowan, Ken Wasslen.
11:35 — Muncie Booth, Bob Mitchell, Steve Berry.
11:45 — George Haines, Rafael Alarcon, Keith Alexander.
12:00 — Ken Floyd, Doug Roxburgh, Jim Doyle.

Additional sport Pages 20, 21 and 22

Some unlikely places proving troublesome

On what happened in the first round of the Canadian Amateur championship, the toughest hole at the Royal Colwood Golf and Country Club is the 18th and the first three holes of the front nine are tougher to beat than the first three holes of the back nine.

Research on the 166 opening-day scores also showed that Royal Colwood's two par-five holes are by all odds the easiest while the four par-three holes provided fewer birdies than could have been expected.

Listed at 396 yards from the blue tee, the par-four closing hole was really a tester on Wednesday. It yielded only two birdies and 64 pars as 100 needed five or more strokes to get their ball home, and the combined loss to par was 140 strokes — almost one per player.

Surprisingly, the second toughest hole Wednesday was the second. It's a straightaway 393-yarder which seldom gets a mention when there is talk of the problem holes. It yielded five birdies but it extracted quite a first-day toll with only 67 managing the par of four. In addition to 77 bogeys there were 12 doubles, six triple bogeys and there was an eight on three cards and a nine on one. The combined loss to par on the hole was 131 strokes.

With the third hole as tough as had been expected and the first hole also proving difficult, the first three holes of the first nine were in this round more of a key to success than the three testers which start the back nine.

The first three holes on the first nine yielded only 13 birdies and 206 pars and the combined loss to par was 351 strokes. By comparison, the first three holes on the back nine yielded 17 birdies and 223 pars and the combined loss to par was 311 strokes.

The 10th was easily the toughest of the back-nine three, costing the field 125 strokes and yielding only 63 pars and seven birdies. The 11th brought a net loss of 98 strokes and yielded 79 pars and three birdies, while the 12th was surprisingly the easiest of the three, registering 81 pars and seven birdies and playing only 88 strokes over par for the day.

The third and ninth holes were next to the 18th and second as problems, ranking just ahead of the 10th. The ninth gave up eight birdies, but there were 20 doubles and three triple bogeys as well as an 8 and an 11, the highest single-hole score to date.

The two par-fives were a problem only to a handful. The field actually played the 482-yard 14th in 16 strokes under par, and the field count at 513-yard fifth hole was two strokes under par. The 14th yielded two eagles, 50 birdies and 86 pars and the fifth yielded one eagle, 34 birdies and 103 pars.

There were 176 birdies and three eagles on the first day, and the two par fives accounted for 84 of the birdies and all three eagles. The four par-three holes between them yielded only 22 birdies — 10 on the fourth, six on the seventh and three on each of the 11th and 15th holes.

Off first-round results, Royal Colwood's toughest holes are 18, 2, 3, 9, 10, 11, 6, 1 and 12 in that order. The easiest are 14, 5 and eight. And while most agree that the back nine is the tougher, it required 43 fewer strokes on Wednesday than the first nine.

HEAD SWIM COACH
required by
Victoria Amateur Swim Club
— Commencing in September
479-7823 or 385-4286

LAKE HILL SOCCER ASSN.
REGISTRATION FOR BOYS 7-17 yrs.
at BRAEFOOT PARK
10 a.m.-2 p.m. August 28 and 29
Managers and Coaches Required
Boundaries: Cedar Hill, North Dairy, Cook, Topaz, Hillside, Douglas, Royal Oak, Blenkinsop, N. Douglas, Cedar Hill X Rd.
New Players please bring Birth Certificates

PROSPECT LAKE SOCCER CLUB
NEW PLAYER REGISTRATION
AGE 6-18 YRS.
District Includes Carey and Glanford Areas
SATURDAY, AUG. 28th and SUNDAY, AUG. 29th
10:00 A.M. — 1:00 P.M.
COPLEY PARK (off Vanalman in Northridge Subdivision)
PROSPECT LAKE PARK (on Prospect Lk. Rd off W. Saanich Rd.)
NEW PLAYERS MUST BRING BIRTH CERTIFICATES AND $7 FEE
(present Players Register with their Coaches)

Salmonbellies win on late, late goal

NEW WESTMINSTER (CP) New Westminster Salmonbellies took a 2-1 lead in the best-of-seven Western Lacrosse Association final by edging Vancouver Burrards, 13-12, before 3326 fans Thursday night.

New Westminster led 5-4 after the first period and 10-7 at the end of 40 minutes.

Vancouver tied the score at 12-12 with a little over a minute remaining, but Chuck Medhurst burst by defender Bob Holmes to score the winning goal with 38 seconds left.

Wayne Goss had two goals and four assists to lead New Westminster. Dave Wilfong scored three goals. Darryl McColl and Medhurst scored twice each. Mario Govorchin, Steve d'Easum, Jim Johnston and Bob Tasker added single goals.

Doug Hayes scored twice for Vancouver and Bill Rawson, Rico Bellusci, Dave Tasker, Dave Litzenberger, Holmes, Pat Differ, Ron Pinder, Bob Salt, Gord Frederickson and Taki Vohalis completed the Burrards' scoring.

Vancouver drew 34 minutes in penalties while New Westminster had 26.

Fourth game of the series is Saturday in Richmond.

Surrey unbeaten

MONCTON, N.B. (CP) — Surrey, B.C., Sandpipers scored six runs in the sixth inning to break open a close game and went on to defeat Lancaster, N.B., Expos 11-5 at the Canadian junior baseball championships Thursday night.

It was the second win against no defeats for the Surrey club and the first loss in two games for New Brunswick.

In other action Thursday, B.C. opened their tournament action in the morning by beating Newfoundland Terra Novas 7-1; Edmonton Almac Dusters shut out Prince Edward Island 5-0; the host Moncton Keefe Cubs edged Halifax 4-3; and Leamington, Ont., whipped Westman, Man., All-Stars, 13-1.

The results left B.C. in first place in the A pool with a 2-0 record followed by Ontario at 1-0, New Brunswick at 1-1, Manitoba at 0-1, and Newfoundland 0-2. Alberta led the B pool with one victory and no losses while Moncton and P.E.I. were at 1-1 and Nova Scotia 0-1.

Major league baseball

NATIONAL LEAGUE

Eastern Division

	W	L	Pct.	GBL
Philadelphia	83	42	.664	—
Pittsburgh	68	57	.544	15
New York	64	62	.508	19½
St. Louis	55	66	.455	26
Chicago	57	71	.445	27½
Montreal	41	79	.342	39½

Western Division

	W	L	Pct.	GBL
Cincinnati	80	48	.625	—
Los Angeles	71	55	.563	8
San Diego	62	67	.481	18½
Houston	62	68	.477	19
Atlanta	58	70	.453	22
San Francisco	55	72	.438	24

Houston 310 000 010—5 10 0
Chicago 000 101 001—3 6 0
Richard 15-13, Forsch (9) and Herrmann; R. Reuschel, P. Reuschel 11-9 (7), Knowles (9) and Mitterwald. Home runs—Houston, Richard (1st), Cruz (3rd); Chicago, Madlock (14th), Monday (23rd).

Philadelphia 010 003 000 000 1—5 11 0
Cincinnati 100 000 021 000 0—4 14 1
Kaat, Reed (8), McGraw 6-4 (12th); Nolan, Sarmiento (8), Eastwick 8-4 (10th). Home runs—Philadelphia, Luzinski (20th); Cincinnati, Bench (14th), Driessen (5th).

AMERICAN LEAGUE

Eastern Division

	W	L	Pct.	GBL
New York	75	48	.610	
Baltimore	64	60	.516	11½
Cleveland	62	63	.496	14
Detroit	60	65	.480	16
Boston	59	66	.472	17
Milwaukee	56	65	.463	18

Western Division

	W	L	Pct.	GBL
Kansas City	77	49	.611	
Oakland	68	58	.540	9
Minnesota	62	65	.488	15½
Texas	58	68	.460	19
Chicago	55	72	.433	22½
California	55	72	.433	22½

Kansas C. 000 011 013 000 001— 7 17 4
Boston 140 001 000 000 000— 6 12 3
Pattin, Gura (2), Mingori (7); Littell (9), Bruno 1-0 (14), Cleveland, Murphy (9), Kreuger (10), Willoughby 2-11 (11). Home runs — Boston, Burleson (5th); Kansas City, McRae (8th).

Tollestrup fails Eskimo tryout

EDMONTON (CP) — Phil Tollestrup, well-known Canadina amateur basketball player from Raymond, Alta., who played in the Montreal Olympics for Canada, has failed to make it as a member of Edmonton Eskimos of the Western Football Conference. The six-foot-six, 225-pound Tollestrup was told by Eskimo Coach Ray Jauch that his tryout with the team was over.

EVERYONE WELCOME

OLD TIME RACERS NIGHT
SATURDAY NIGHT, AUG. 28
LOTS OF RACING ACTION—REGULAR VITRA COMPETITION—SUPER STOCKS —HOBBY STOCKS—PLUS OLD TIMER RACES—SPECIAL OLD TIME PRICES
ADULTS $1.25, STUDENTS & O.A.P. 75¢, 12 & UNDER FREE
AT THE CONCESSION • 25¢ HOT DOGS • 10¢ PEPSI •
GATES OPEN 6 P.M. | TIME TRIALS 6:30 P.M. | RACING 7:30 P.M.
WESTERN SPEEDWAY
8-27

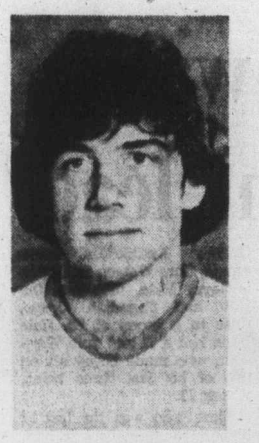

Curt Fraser
. . . he'll be back

Cougars face tough Bruins in four pre-season games

By STAN COOPER

There's nothing like a few games against New Westminster Bruins to bring out the capabilities of prospective Western Canada Hockey League players — so Victoria Cougars have scheduled four pre-season outings with the defending league champions.

Manager-coach Pat Ginnell said Thursday his Cougars will meet the hard-hitting Bruins at Memorial Arena, Sept. 19 and 20, in Campbell River on Sept. 22 and at Queen's Park Arena in the Royal City on Sept. 24.

Then it's on to the opening game of the Cougars' sixth season in major junior hockey, a Sept. 25 date with Portland Winter Hawks (formerly the Edmonton Oil Kings) at Memorial Arena.

Victoria fans will see a lot of the Winter Hawks and Bruins this season as the 12-team league has been split into three parts with the Cougars, Bruins, Winter Hawks and Kamloops Chiefs in the Coast Division, Cougars meet the Bruins and Winter Hawks 12 times each — six home and six away—and play the Chiefs 10 times.

Calgary Centennials, Medicine Hat Tigers, Lethbridge Broncos and Winnipeg Clubs form the Central Division while Brandon Wheat Kings, Flin Flon Bombers, Saskatoon Blades and Regina Pats are in the Eastern Division. Winnipeg is in the Central Division as the team was negotiating a move to Spokane this summer but plans were shelved for at least a season when problems arose.

Cougars will play Calgary, Medicine Hat and Lethbridge six times and the other clubs four times to complete their 72-game campaign.

And as in past years, Ginnell will be taking his team on an extended road trip early in the season, an 11-games-in-13-nights jaunt starting Oct. 1 in Regina.

No plans have been finalized on playoffs but league governors will discuss the topic, and many others, at a meeting Monday in Calgary.

Also on the agenda is the use of "over-age" players, plans for the previously-announced four-team international tournament in Alberta at mid-season, and prospects of operating teams in Spokane and perhaps Seattle next season.

WCHL teams were permitted to use a maximum of four 20-year-old players last season but that number was reduced to one at the annual meeting in June.

Four clubs — Victoria, New Westminster, Brandon and Kamloops — have requested the matter be discussed further and that the number be boosted to two "over-agers" per club.

"Some owners had a lot of trouble with over-age players last season," Ginnell said, "but I believe we had great success with Jim Gustafson, Mike Will, Al Hill and Don Johnson so I'm pushing to get at least two graduates back."

Cougars had four players — Jeff McDill, Lorry Gloeckner, Tim Williams and Rick Durston — drafted but none have yet signed pro contracts.

Ginnell expects about 75 players to report to training camp Sept. 7 but the site is still in some doubt as plans to use G. R. Pearkes Arena have hit some snags and Memorial Arena apparently won't be ready until Vancouver Canucks of the National Hockey League open their camp here on Sept. 13. More and better ice time appears to be the problem at Pearkes Arena.

"We may have to move un-Island for the camp," Ginnell said, "but Pearkes Arena would be much more convenient."

Returning players include forwards Curt Fraser, Gregg Anderson, Dennis Fenske, Archie Henderson, and Dale Ewasiuk; defencemen Greg Tebbutt and Rick Hendricks; and goalkeepers Murray Bannerman and Dan Rogers.

In addition, several members of the Cougar-affiliated Nanaimo Clippers of the B.C. Junior Hockey League are given a good chance at moving up. They include forwards Geordie Robertson, Gary Lupul, Rod Guimont, Mike Shields and George Fritz; defenceman Leroy Heck and goalkeeper Steve Amiss. And forwards Alvin Moore and Lorne Schmidt of Prince Albert Raiders of the Saskatchewan Junior Hockey League are also highly-considered.

The Cougar schedule follows:

HOME
Sept.
25 — Portland
Oct.
16 — Portland
23 — New Westminster
30 — Brandon
Nov.
2 — Brandon
6 — Medicine Hat
9 — New Westminster
13 — Kamloops
16 — Portland
20 — New Westminster
23 — Calgary
27 — Regina
Dec.
4 — Regina
7 — New Westminster
11 — Kamloops
Jan.
4 — Kamloops
8 — Medicine Hat
11 — Medicine Hat
15 — New Westminster
22 — Calgary
25 — Calgary
29 — Lethbridge
Feb.
1 — Lethbridge
5 — Portland
8 — Kamloops
12 — Portland
19 — Saskatoon
22 — Saskatoon
26 — Flin Flon
Mar.
1 — Flin Flon
5 — Portland
12 — Winnipeg
15 — Winnipeg
19 — Lethbridge
26 — Kamloops
29 — New Westminster

AWAY
Oct.
1 — Regina
2 — Winnipeg
3 — Brandon
5 — Saskatoon
6 — Flin Flon
7 — Flin Flon
8 — Regina
9 — Winnipeg
10 — Brandon
17 — Saskatoon
18 — Medicine Hat
17 — Portland
24 — New Westminster
Nov.
10 — Portland
14 — Kamloops
Dec.
5 — New Westminster
15 — New Westminster
17 — Calgary
18 — Medicine Hat
19 — Lethbridge
21 — Kamloops
Jan.
10 — Portland
14 — New Westminster
23 — Kamloops
Feb.
6 — Kamloops
11 — Portland
13 — Medicine Hat
15 — Calgary
16 — Lethbridge
17 — Calgary
18 — Lethbridge
23 — New Westminster
Mar.
6 — Portland
13 — Portland
23 — New Westminster
25 — Kamloops

Hockey pay escalation halted

TORONTO (CP) — Only 25 National Hockey League players remain unsigned and the escalation of hockey salaries has been halted and reversed, NHL president Clarence Campbell said Thursday.

"There is substantial evidence from contracts filed so far that salaries are going down," Campbell said after the semi-annual meeting of the league's board of governors. Campbell, the only man who sees all NHL player contracts, said "there are smaller signing bonuses for players, shorter contracts in years and stabilization of salaries."

"Two years ago, we couldn't see the end of our economic problems but now we can," he said. "These problems included wasteful litigation in fighting the World Hockey Association and higher salaries."

B.C.'s original malt liquor—
BACK IN TOWN
A lot of people have missed it - now it's back in good supply. Uncle Ben's Malt Liquor - a little heartier - a great beer. Get a dozen and get reacquainted. Uncle Ben's Malt Liquor
UNCLE BEN'S INDUSTRIES LTD.

TERROR OF TRACKS on Vancouver Island in the late 1950s and early 1960s was this '33 Chev built by Grant King and driven by Dick Verley. King and Verley will be among the old-timers who will return to Western Speedway on Saturday.

Evening of nostalgia at Western Saturday

Western Speedway is turning back the clock this Saturday.

The first "old-timers" night is being held and former drivers, mechanics and others involved in Island auto-racing prior to 1960 will provide an evening of nostalgia for racing fans.

There will be old cars on display and several of the drivers of past decades will compete in hobby-stock races. At least four of these special competitions are scheduled along with the regular super-stock and hobby-stock races.

Because of the added length of the program time-trials begin at 6:30 p.m.

Among the old-timers returning to the Langford Oval will be Dave Cooper, Dick Verley, Ray Pottinger, Jim Barry, Pike Green, Digger Caudwell, Bob Mawle, Bill Heller, Bill Smith and Gary Kershaw.

Pottinger and Smith are still active racers while Kershaw retired only last year and Cooper retired only a few years ago.

Most of the others have been out of racing a long time but are excited about getting a chance to tour the oval again.

Also on hand will be Grant King. In the 1950s he owned and operated the Kersey Special a 33 Chev that, with Dick Verley at the wheel, was the terror of Island tracks. It won seven of eight main events in one stretch in 1960 and was banned from the Nanaimo track.

King is now one of the top builders in Indianapolis and had three cars in the 500 this year.

In keeping with the 1950s them the prices will be the same as they were in 1959. Adults will be admitted for $1.25, hotdogs will be a quarter and soft drinks a dime.

★ ★ ★

AUTO PARTS — In August 1959, Dave Cooper won two stock-car main events at Western. He won one 25-lap feature in his own car edging Dick Verley and he beat Bob Clark in another main, driving a car he borrowed from Dick Midgley ... The other events held in the month were a powder-puff derby and the Roy White Memorial for Indianapolis - type cars ... Clark was the stock-car points champion in 1959 but Cooper was the dominant driver of the 1950s winning titles in 1954, 1955, 1957 and 1958 ... The most popular engine with Indianapolis - type cars was the Ranger made by Fanning while most stock cars were powered by Ford flatheads ... Also in August of 1959 Willie McCovey was proving to be a sensational rookie for San Francisco Giants, a dress shirt could be bought for $2.99, a new ferry to be known as the M.V. Coho was nearing completion and would run between Port Angeles and Victoria and prime rib of beef was $.69 a pound.

★ ★ ★

SUPER-STOCKS

Bill Price, '65 Chevelle	1657
Bob Collins, '59 T-Bird	1289
Jim Caudwell, '67 Ford	1115
Jerry Ferrie, '64 Fairlane	1105
Orton Ker, '68 Torino	863
Ray Vatcher, '65 Chevelle	818
Ralph Warren, '65 Chevelle	553
Neil Moore, '63 Ford	516
Al Wade, 67 Plymouth	492
Mike Grute, 65 Chevelle	464

HOBBY-STOCKS

Bill Hitchcox, '56 Ford	1901
Gordon Stone, '56 Ford	1183
Wayne Johnston, '55 Chev.	1129
Gord Hildebrandt, '65 Chevelle	824
Al Miller, '56 Ford	605
George Shillito, '57 Chev.	534
Ray Birtwhistle, '56 Ford	370
Dave Ireland, '56 Ford	315
Steve Morris, '56 Ford	297
Rick Bennett, '55 Ford	288

The Original Knight
SOLUNAR TABLES
When To Fish Or Hunt

According to the Solunar Tables calculated for this area, the best times for hunting and fishing for the next 48 hours will be as follows (Times shown are Pacific Daylight times):

A.M.		P.M.	
Minor	Major	Minor	Major
TODAY			
6:50	1:05	7:20	1:45
TOMORROW			
8:00	2:10	8:20	2:35

Major periods, lasting 1½ to 2 hours, dark type.
Minor periods, shorter duration, light type.

COME TO SALMON COUNTRY

BUZZ BOMB DERBY
AUG. 21st-AUG. 29th
PEDDER BAY MARINA
Metchosin—off Rocky Point Rd. 478-1771

Sport Today

GOLF

8 a.m. — Third round of Canadian Amateur championship, Royal Colwood Golf and Country Club.

SOFTBALL

6:15 p.m. — Third game of Stuffy McGinnis Men's League playoff final, Seaboard Construction vs. Royal Oak Sporting Goods, Central Park.

Bulls select new coach

CHICAGO (AP) — Assistant-coach Ed Badger was named head coach of the Chicago Bulls on Wednesday and given a multi-year contract by the National Basketball Association club.

Badger, 43, becomes the third coach in the Bulls' 11-year history. He succeeds Dick Motta who left at the end of last season to become coach of Washington Bullets.

PEETZ
END OF SEASON CLEARANCE
ENDS SATURDAY!
GREAT SAVINGS ON TENNIS EQUIPMENT
• RACQUETS
• CLOTHING
• PRESSES
• SHOES

STRINGING SPECIAL Any Frame Purchased will be Strung with Nylon for 3.50 (Reg. 9.50)
SAVE ON WATER SKIS
WESTERN WOOD

	REG.	NOW
Funnel Tunnel Slalom	165.00	132.00
Rogue Slalom	145.00	116.00
Competitions Slalom	125.00	100.00
ACCESSORIES		
Berkley Prestige Tow Rope	17.50	14.00
Leisure Time Tow Rope	9.50	7.50
Berkley Ski-Tow Harness	11.95	9.50

SAVE 20% ON ALL WESTERN WOOD BINDING PARTS
25% OFF ALL SPEEDO SWIM SUITS AND ACCESSORIES
CHARGEX
SHOE CLEARANCE
HEAD, ADIDAS, DUNLOP to $21.95. Broken sizes. ONLY 5.00
WATCH FOR MANY IN-STORE UNADVERTISED SPECIALS
Open Fri. Night 'til 9
8-13 PERSONAL SHOPPING ONLY
PEETZ
574 JOHNSON ST. TACKLE & SKIS 383-3652

HIT THE ROAD!

AT BIG SAVINGS 1 quart .98¢ (limit 6)
STEEL TRAILER HITCHES $5.00 OFF

Out to launch.
MOST ALL CLASS 1 TRAILER HITCH
INSTALL THEM YOURSELF SAVE EVEN MORE!
ANY MAKE ANY MODEL
Save on Hydraulic Jacks
FOR ROAD, SHOP OR HOME GARAGE

Superior strength yet lightweight. Lifts cars, trailers, campers, trucks. Easiest type jack in use. Choice of 3 capacities.
1½-ton SALE $14.88 Reg. $16.88
3-ton SALE $23.88 Reg. $19.88
5-ton SALE $27.88 Reg. $31.88
15 MIN. EMERGENCY FLARES

A must for on-the-road emergencies $1.98 Set of 3
Trailer Ball Cover

.48¢

Gabriel Unique hi-jackers
SHOCKS $88.88 complete installed including hose kit
1000 lb. load capacity
*Guaranteed 18 months or 18,000 miles
Air-adjustable shock absorbers.
Right Side Trailer Mirror

Hard wearing. Fits most makes, quickly & easily. $12.88 Reg. '15.95
Trailer Balls

Painted. $4.98
chrome. $5.98
Transmission Cooler

8,000 lb. Rating. Lets you pull that extra holiday load in safety. $31.88
Rain checks cheerfully offered on items sold out!

Mud Flaps
Assorted styles $9.88 pr.
Metal Jerry Gas Can

5 gal capacity $19.88 Reg. '22.95
RANGER ROOF RACKS
Fits all cars quickly. No tools required.
$16.88 Reg. '19.95
Trailer Light

$2.98 Reg. '3.95
6 FT. BOOSTER CABLES

$3.88 Reg. '4.95
Craig No. 3510 Cassette

Stereo Tape Player with AM/FM Stereo Radio. $174.88
Craig No. 3511

Quick-Mount Stereo Matrix Cassette Tape Player $99.88
CAL-VAN
751 CLOVERDALE VICTORIA
Near Douglas
386 2155
CHARGEX
ALL STORES OPEN THURS. & FRI. 'TIL 9 P.M.
AUTO SUPPLY CENTRES
PRICES EFFECTIVE TO MONDAY, AUG. 29 incl.
Items illustrated exactly or as similar as possible

Scottish rifle team will compete here

A Scottish rifle team — not the Canadian Scottish or the Toronto Scottish, but authentic "hairy legged Hielan men" from haggis-land itself — are arriving in Victoria September 1 to compete in big-bore matches to be held at Heals Range, Saanich.

Twelve true Scots with names like Tannahil, Scobie and McEachran, hailing from West Atholl, and East and West of Scotland Rifle Clubs, are honing their triggers and polishing the barrels of their .308 calibre weapons in anticipation of many days of intensive shooting. Three coaches will accompany the team.

Highlight of the program will be the premier match of Scotland vs. Canada, to be held over a period of two days, Sept. 11 and 12, at ranges from 200 to 1000 yards.

Writing in advance of their trip the Scottish team, who will be practising at Heals Sept. 2, 6 and 10 prior to competitions, have asked that any long-lost relatives or friends look them up.

The tourists are: team captain Alastair Munro, vice-captain Colin McEachran, adjutant Bob Aitkin and Alastair Brown, Donald Cameron, Jack Hall, Hamish Hunter, Jack Munro, Jonathan Nason, Stewart Nicoll, Lindsay Peden, Jimmy Robertson, Richard Simpson, Jim Scobie and Duncan Tannahil.

Only one man has ever been to Canada before. He is Brown of the West of Scotland club. Much impressed with a former trip to the West Coast, he persuaded Scotland to field a team that would fly here directly.

Brown admitted in a letter that he once advanced the idea of a shooting trip to Jamaica, but that was prevented "due to some members' vision of Scotsmen gently browning on sun-baked beaches, drinking rum and coke at association expenses. So it was decided a more arduous tour was required."

Team captain Munro has made sure that "arduous" events will be mixed with pure pleasure, so plans are being made for ocean fishing.

The visitors will first shoot in the U.S.A. in Northwest International matches, and at Chilliwack, then with Fish and Game members at the Malahat range, following the match in Victoria.

"An entire day of fishing is planned in Brentwood Bay," said Phil Watt, secretary of the Victoria Rifle club. "We have laid on four boats and professional guides."

Watt pointed out the men were delighted to learn that their catch may be canned right at Brentwood, so they can take their haul right back to Scotland when they leave.

A dinner for the visiting team has also been arranged for Sept. 17 at the Brentwood Inn as well as visits to Fort Rodd Hill, Butchart's Gardens and private entertaining.

The Canadian team, drawn from top marksmen from all over B.C., is a strong one. Most have just finished shooting at national matches in Ottawa where they won the important Coates Match. They include 10 shooters, one alternate, a team captain and coaches.

They are: Vic Finholm, Sandy Peden, Joe Gibault, Bob Pitcairs, Clive Cross, Gunnar Westling (who won the Queen's Prize at Bisley in 1960), Derek Daines, Jim Flintoff, Bill Verchere, Ken Westling, Eric Andrews and Phil Watt.

The Scottish visitors return to the U.K. Sept. 22.

For Simpson

Owner of Bills rejected offers

BUFFALO (UPI) — Buffalo Bills owner Ralph C. Wilson Jr. two weeks ago turned down several offers from Los Angeles Rams for running-back O. J. Simpson, a Buffalo newspaper said this week.

The Courier Express reported that Wilson turned down a deal with the Rams which would have sent Simpson to the Rams for running-back Lawrence McCutcheon, middle-linebacker Jack Reynolds and defence-tackle Mike Fanning.

Rams owner Carroll Rosenbloom countered by offering defence-tackle Cody Jones instead of Fanning but Wilson still refused. Then Rosenbloom reportedly offered linebacker Jim Youngblood instead of Reynolds but Wilson again refused.

Wilson also reportedly turned down deals which included wide-receiver Jack Snow and safety Steve Preece.

The newspaper quoted an aide of Rosenbloom as saying that Wilson alone stopped the trade.

Sport digest

Wonder pill used by East Germans?

BONN, West Germany (AFP) — Wolfgang Thune, an East German defector, says East German athletes dominated the Montreal Olympics because of a "wonder" pill perfected by their country's doctors.

Thune, 26, runner-up in the world championships on the horizontal bar, defected to West Germany a year ago.

He said in an interview the drug "increases the athlete's powers of concentration and gives him the feeling of being able to summon up his last reserves."

He said East German athletes took two of the pills, containing the drugs beolase and thioctacid, 15 minutes before and event and another every 20 minutes as the competition continues.

His allegations were supported by Alois Mader, a 41-year-old doctor who also sought refuge in the West after leaving East Germany where he knew about research and experiments on the drugs.

B.C. suffers first loss

ST. HYACINTHE, Que. — B.C. was knocked out of first place in the Blue Section standings of the Canadian women's softball championship Thursday night, dropping a 2-0 decision to Manitoba. Previous to the loss B.C. had swamped Newfoundland 14-1 earlier in the day. Nova Scotia took over top spot in the Blue section with wins over Saskatchewan 7-2 and Northwest Territories 14-13.

Rosemary Fuller, leading pitcher on the B.C. squad, was charged with the defeat.

Alerta retained first position in the Red Section standings, downing Ontario 4-3 and crushing Quebec 14-4 to bring their record to three wins and no defeats.

Chris, Jimmy top seeds

JIMMY CONNORS and **Chirs Evert** have been assigned top seeds for the U.S. Open tennis championships which start next Wednesday at Forest Hills, N.Y. **Bjorn Borg** of Sweden and **Evonne Goolagong** of Australia are the No. 2 seeds . . . Transsexual **Dr. Renee Richards** defeated **Kathy Harter**, 6-4, 7-6, in a sloppily played match to reach the semi-finals of the Tennis Week Open in South Orange, N.J. . . . **West Indies** scored 207 for four wickets after **England** had closed at 202 for eight to win the first of three one-day international cricket matches at Scarborough, England . . . Commissioner **Jake Gaudaur** of the Canadian Football League has announced that agreement has been reached with Home Box Office to carry the 1976 Grey Cup game on pay TV in the U.S. . . . Italian light-middleweight boxing champion **Nino Castellini**, 26, has been killed in a motorcycle crash near Palermo . . . Brazilian soccer star **Geraldo Dias**, 22, died of a heart attack 30 minutes after undergoing a tonsilectomy . . . **Kansas City Chiefs** have acquired running-back **Tommy Reamon** from **Pittsburgh Steelers** for a future draft pick . . . **Elias Cordova** of Panama has been re-elected to a third term as president of the World Boxing Association . . .

Snarling Lion suspended

PONTIAC, Mich. (AP) — Detroit Lions have suspended defensive tackle Herb Orvis from team practice for an indefinite period.

In a joint statement, the National Football League officials said Orvis, 30, was suspended for "challenging of the authority of the Lions' head coach in the team meeting Wednesday morning."

Sykes avoids water for tournament lead

AKRON, Ohio (AP) — Dan Sikes, a 45-year-old veteran, missed the rain through the luck of the draw, carefully avoided the lurking danger of 53 acres of water and composed a six-under-par 66 that set the first-round lead Thursday in the $200,000 American golf tournament. He birdied all of the par-five holes and didn't have a bogey.

Sikes, a non-practising lawyer who has missed most of the season with a variety of ailments and injuries, chipped to within three feet for a birdie four on the final hole to break out of a tie with Don Iverson, Mike McCullough, Fuzzy Zoeller, Bobby Wadkins and Ed Sneed.

They shared second place in this invitational event at 67, five under par on the scary, 7105-yard North Course at the Firestone Country Club.

That layout, across the street from the more familiar South course, is being played for the first time on the tour. It was soaked by a steady, drizzling rain with occasional heavier showers in the morning — before Sikes started — but presented its greatest challenge in water of another kind. The course is built around the Tuscarawas Reservoir which throws water into play on 10 holes and 13 shots.

McCullough, an alternate who got into the tournament only through the last-minute withdrawal of Larry Ziegler, made an oblique reference to the hazards of the water after his strong finish — birdies on three of the last four holes — for a tie for second.

"I didn't get into the tournament until late," he said. "Maybe that's why I played so well. I didn't have time to become afraid of the course."

Arnold Palmer had a different view.

"I knew just enough about the course tto get in trouble," he said. "It gets pretty exciting out there with all that water."

Palmer pumped one in the lake on the ninth hole and ruined a potentially solid round with a double bogey. He finished with a 71.

A group at 68, four under par and two off the pace, included Jim Colbert, who won the last American tournament in 1974, Jerry McGee, Gil Morgan, Gary McCord, George Cadle and Roy Pace.

Masters champion Ray Floyd shot 69. Dave Stockton, winner of the Professional Golfers' Association tournament, Tom Watson and rookie Jerry Pate, who won the U.S. and Canadian Opens, were in a group at 70. Hale Irwin had a 71 and Tom Weiskopf, who made bogey six on two of his last three holes, was at 72.

Sikes, who won the last of his six tour titles back in 1968, has missed most of this season with a case of flu and a pulled muscle in his arm.

Dan Sikes	33-33—66
Fuzzy Zoeller	34-33—67
Ed Sneed	35-32—67
Mike McCullough	35-32—67
Bobby Wadkins	34-33—67
Don Iverson	34-33—67
George Cadle	35-33—68
Gil Morgan	33-35—68
Jerry McGee	33-35—68
Jim Colbert	33-35—68
Gary McCord	33-35—68
Roy Pace	34-34—68
Eddie Pearce	36-33—69
David Graham	35-34—69
Ray Floyd	35-34—69
Mark Hayes	35-34—69
Joe Porter	35-34—69
Fred Marti	37-33—70
Mike Morley	36-34—70
Chi Chi Rodriguez	37-33—70
J. C. Snead	37-33—70
Tom Watson	35-35—70
Dave Stockton	34-36—70
Jerry Pate	36-34—70
Tommy Aaron	35-35—70
Andy North	36-34—70
George Knudson, Toronto	37-39—76

Exhibition Park entries

VANCOUVER — Entries for today's thoroughbred racing at Exhibition Park:

FIRST RACE — Claiming, $1,950, for three-year-olds and up, six and one-half furlongs:
Sunny Easter (Chabara) 119
Salty Tom (Barroby) 122
Double Circle (Loseth) 119
Canadian King (Manning) 114
Mid Drive (Carter) 119
Minstrel Music (Krasner) 114
Vancouver D (Maese) 119
Monashee Kid (Pelchoto) 119
Copper Mountain (Munoz) 119
Win A Shot (Croaker) 119
Also eligible:
Chief Exporter (no rider) 119

SECOND RACE — Purse $2,900, for two-year-olds, six and one-half furlongs:
Golden Comic (Brownell) 113
High Craigie (Chabara) 118
Star Aboard (Arnold) 113
Nearly Dearly (Cuthbertson) 118
Prosperine (Krasner) 113
Collectors Pride (Loseth) 113
Ultra Lea (Carter) 113
Premier Fleet (Barroby) 113
Lexington Lady (Pelchoto) 113

THIRD RACE — Claiming, $1,950, for three-year-olds, six and one-half furlongs:
Liners Jewel (Johnson) 115
Saanichton (Lanoway) 115
Devil You (Tierney) 115
Another Charger (Barroby) 115
Teddy Bear D (Maese) 115
Mighty Hector (no rider) 115
Louie Hierra (Loseth) 115
Earl Of Surrey (Pelchoto) 115
No Guarantee (R. Dailey) 105
Blind Bluff (Chabara) 115
Also eligible:
Knight Templar (J. Dailey) 115
Jr. Consistent (Johnson) 115
Scottish Sands (Krasner) 115
Bear Hill (Furlong) 115

FOURTH RACE — Claiming, $2,050, for three and four-year-olds, one and one-sixteenth miles:
Lady Olivia (Brownell) 114
Dark Blue Sky (Arnold) 114
Kickerville Lil (Manning) 107
Honey Royal (Pelchoto) 114
Scintillator (Loseth) 112
Linda Dawn (no rider) 109
Kelvirg (Salas) 119
Mandolin Maid (Furlong) 107
Arcos Pepe (J. Dailey) 102
French Love (Krasner) 111
Also eligible:
Antjony Go (Manning) 114
Port Of Vancouver (R. Daily) 107
Lovely Sound (Airth) 107
Coquitlam Reigh (Krasner) 114

FIFTH RACE — Claiming, $2,400, for three-year-olds, six and one-half furlongs:
Last But Best (Smith) 115
Kings Countess (Krasner) 115
Mini Chick (no rider) 110
Tickety Toc (Salas) 117
Mutual Admiration (Loseth) 120
Miss Lady Win (Arnold) 115
Windys Dunkette (Carter) 120
Single Swinger (Johnson) 115
Easter Gem (Cuthbertson) 120

SIXTH RACE — Claiming, $2,900, for three-year-olds, Canadian, one and one-sixteenth miles:
Born Critic (Charlton) 120
Just A Winning (R. Daily) 110
No Scandal (Pelchoto) 120
Count The Pearls (Carters) 120
Langley Jet (Johnson) 120
Dollish (Combs) 115
Winning Touch (Krasner) 120
Black Nave (Wolski) 125
Tenusa (Barroby) 120
Fates Fortune (Loseth) 120
Also eligible:
Judy's Balladier (Cutherbertson) 120

SEVENTH RACE — Claiming, $3,000, for three-year-olds and up, six and one-half furlongs:
Magic Jester (Maese) 113
Big Ed Johnson (Krasner) 120
Landscape Page (Salas) 119
Great Guns Rose (J. Daily) 110
Touch Magic (Cuthbertson) 119
Charlesville (Arnold) 115
White Ensign (Chabara) 115
Ships Visitor (Charlton) 117
Fuddle Duddle (no rider) 119
Costa Rule (Pelchoto) 117

EIGHTH RACE — Claiming, $4,200, for three-year-olds and up, six and one-half furlongs:
Jahanger (Tierney) 117
Titans Lodge (Johnson) 119
Fleet Alination (Salas) 119
Saucy Verdict (Peichoto) 115
Sinful Pat (Carter) 115
a-Nee Coursant (Krasner) 111
No Help (Chabara) 118
a-Rippling Snow (Maese) 111
a-K. O'Connell entry.

NINTH RACE — Claiming, $3,400, for three-year-olds, six and one-half furlongs:
a-Full Moon Charlie (Krasner) 113
Little John Brown (Johnson) 117
a-Our Boy Kirk (Krasner) 117
Little Bit Of Nana (Smith) 110
Bird Of Courage (Cuthbertson) 118
Dots Warrior (Loseth) 120
Fighting Policy (Wolski) 122
Native Spirit (Tierney) 120
Boy Dancer (Arnold) 117
a—K. O'Connell entry.

TENTH RACE — Claiming, $1,950, for three-year-olds and up, six and one-half furlongs:
Charlie George (Barroby) 119
Black Sherry (no rider) 109
Mr. Hardnose (Cuthbertson) 119
Lincoln Lea (J. Dailey) 114
North Arrow (Salas) 122
Comic Way (no rider) 114
Avec Plaisir (Carter) 119
Arnak (Loseth) 114
Beau Bunnie (R. Dailey) 109
Mr. Tom Thumb (Brownell) 119
Also eligible:
Rads Lady (Loseth) 114

Entries

1. Copper Mountain, Double Circle, Haig Drive.
2. Collectors Pride, Nearly Dearly, My Craigy.
3. Blind Bluff, Louie Hierra, Saanichton.
4. Mandolin Maid, Kickerville Lil, Honey Royal.
5. Kings Countess, Tickety Toc, Mutual Admiration.
6. Count The Pearls, Born Critic, Winning Touch.
7. Landscape Page, Tough Magic, Ships Visitor.
8. Jahanger, Titans Lodge, No Help.
9. Bird Of Courage, Full Moon Charlie, Dots Warrior.
10. Charlie George, Avec Plaisir, Arnak.

METRO
CANADA'S LARGEST
TOYOTA DEALER
METRO TOYOTA LTD.
625 FRANCES ST. 385-3516
8-26

D.G.'S auto & cycle
"DO IT WITH VALVOLINE AND SAVE
VALVOLINE OIL
HD 30 or 10 W 40 qt. 79¢
OIL SPOUTS ... 89¢
OIL FILTER WRENCH ... 99¢
VALVOMATIC AUTO TRANS. FLUID, qt. 89¢
VAN FLARES and SPOILER SET 115.95
GUNK SPRAY ENGINE CLEANER 1.98
ARMORALL Protects and Beautifies, 8-oz. 2.98
COCO FIBRE MATS
Front and rear set 29.95
MOST IMPORTS AIR SHOCKS SET, w/airlines 79.95
BOSCH — quarts iodine headlight conversion kit 45.95
turtle wax
THE FAMOUS GREEN BOTTLE 20-oz. 1.49
TURTLE WAX upholstery cleaner 1.39
ZIP WAX CAR WASH 20-oz. 1.39
CHARGEX
3244 DOUGLAS ST., 382-8197, 382-4012
9:00-9:00 MON.-FRI., 9:00-6:00 SATURDAY
"ACROSS FROM MAYFAIR SHOPPING CENTRE"
Prices effective 'til Monday, Aug. 30
master charge
8-26

BILL GOLDSWORTHY and LYLE CRAWFORD
are
AMALGAMATING THEIR BUSINESSES
SO . . .
STARTING FRIDAY, AUG. 27
all Bill's stock at the
CEDAR HILL GOLF COURSE PRO SHOP
1400 Derby Rd. 595-3103
must be cleared immediately
AT COST
Choose from these famous brand names
POWER BILT
TITLEIST PRO 100
RAM SX1000
RIVIERA SLACKS
SAVE UP TO 50%
TRADE-INS ACCEPTED
ALSO . . .
at
WESTERN GOLF SALES
3400 Douglas 383-2133
Do you mind spending less for
LADIES' GOLF CLOTHING
by David Smith
SKIRTS • BLOUSES • DRESSES
TO CLEAR — AT COST
SAVE UP TO 50%
NOW IN STOCK
Rubber winter golf shoes for men.
Famous "Lazy Bones" golf shoes for ladies.
Excellent stock of leather shoes.
NO SYNTHETIC SHOES
Vancouver Island's biggest and best
Golf Pro Shop
If we don't have it, we'll get it QUICKLY!!
All goods and services guaranteed.
8-26

mills Paint
ESTABLISHED IN 1930
VANCOUVER ISLAND'S LARGEST WALLPAPER STOCK!
Thousands of Rolls in Stock at All Times. Hundreds of Patterns, Types — in Take-Home Quantities.
PORCH AND MARINE ENAMEL
1800 colors, perfect for the boat, porches, siding, etc. 14.95 Gal.
Deep and Ultra Deep Colors Slightly Higher
LATEX HOUSE PAINT
1800 colors, for stucco, siding, etc. 10.95 Gal.
Deep and Ultra Deep Colors Slightly Higher
DAZZLING WHITE!!
No finer product made.
For Trim
Siding
Boats 14.95 Gal.
LATEX FENCE PAINT
White, Red, Green, Brown
5.95 Gal.
INTERIOR-EXTERIOR LATEX WOOD STAIN
10.95 Gal.
FARGO FENCE STAIN
Brown, Red, Green
4.95 Gallon
LINSEED OIL STAIN
Black, brown, red, green
7.95 Gal.
CHARGEX
3172 DOUGLAS STREET
Across from Mayfair
385-8794
385-8794
Daily 9:00 to 5:30, Fri. 9:00 to 9:00
Also at 123 Nicol Street, Nanaimo
7-29

outdoors
alec merriman

Hunting season on Vancouver Island opens Saturday when grouse became legal game. Outlook for success is good, about the same as last year, except hunters should watch for smaller birds, or chicks.

The cool and wet spring (summer, too, for that matter) resulted in a fairly severe loss at hatching time and grouse went into a second hatch.

These late-hatch chicks will still be quite small and it isn't considered good sportsmanship to shoot them. Hunters this year, should take an extra split second to see birds before they fire off any shotshells. Wait a couple of weeks more to shoot the small birds.

★ ★ ★

In a way this is the start of a rather sorry season for hunters.

By next year the federal government's new anti-gun legislation may be in force and it will be so complicated to get a firearms licence that many hunters will bitterly sell, or dispose of their guns in any way they see fit.

Even an angler seeking to use split shot weights for fishing will have to go through a complicated procedure of permits, if the legislation goes through. It will be illegal to have split lead in your possession without a firearms licence.

Meanwhile the Animal Welfare Foundation of Canada, which calls itself impartial and non-profit, will devote its annual conference this year to the topic "whether or not sport hunting can or should survive into the 21st century, and if so in what form."

Speakers and groups from all over Canada and some from the United States will discuss this provocative theme, which is of interest to a large number of Canadians who hold strong views on sport hunting, both for and against.

The Animal Welfare Foundation emphasizes it does not have a policy on the question of hunting, or not to hunt. It notes "it merely acts as a catalyst, bringing together people and groups whose attitudes differ, in the hope that by providing a forum for discussion a better understanding of the various points of view will develop."

There is little doubt that there is a growing resistance to some aspects of sport hunting and a growing rejection of sport hunting as a form of recreation. There is no doubt that some of the support for the gun-control bill comes from people who do not agree with sport hunting, although the bill is mooted to be solely for the control of criminal use of guns.

Groups and individuals who have views on the subject are urged to attend the conference which will be held at the Airport Hilton Hotel in Toronto, Nov. 18 and 19.

Pre-registration is available by writing to the Executive Secretary, Animal Welfare Foundation of Canada, Suite 503, 696 Yonge Street, Toronto, Ontario, M4Y 2A7.

★ ★ ★

As a member of a government which cries "poor" at every opportunity, Recreation Minister Grace McCarthy is surely throwing a lot of money down the drain with her six-month study of fish and wildlife management in British Columbia.

One thing the fish and wildlife branch doesn't need is another study. Our fish and wildlife is in danger of being studied until there is no more left . . . and the main reason is enough money to get things done. It is cheaper to study them.

The British Columbia fish and wildlife branch is staffed some of the most competent personnel on the North American continent.

A competent full-time minister could readily find out the direction the fish and wildlife branch should be taking, without any expensive study, simply by talking to highly qualified staff members, and without interference from a variety of self-interest pressure groups.

If there is any fault with our fish and wildlife branch it is the lack of government help and understanding.

Premier Bennett's appointment of Grace McCarthy was an insult to outdoorsmen of British Columbia . . . not because she might not be competent, but because she is so loaded down with other work, she simply cannot do the job . . . and isn't.

On the plus side she has selected one of the most competent men in Canada to make the study. No one that has had any connection with fish and wildlife will dispute the appointment of W. W. Mair. He has qualifications over a wide range of conservation, wildlife management, resource and parks management. Undoubtedly he will do a good job and produce a commendable blueprint for future policies.

The point is that the study will be costly and it simply isn't necessary. It is work that could easily have been done by a competent minister, with enough time to do the job.

This is salmon time on Vancouver Island and wherever you choose to fish your chances of catching salmon are good. Tyee season is in full swing at Campbell River, Gold River and Alberni Inlet. Coho are showing everywhere and chinook fishing all around the Island is te best it has been in years.

Off the Victoria and Oak Bay waterfronts the five to 10-pound immature chinooks, which stay around all through the winter, have arrived about a month earlier than usual. Cowichan Bay is giving up some fine chinook fishing for the big spawners and Saanich Inlet fishing has been brisk.

— CP

Canada Cup trophy unveiled by John McCreedy

Suspicion of officials seems to be mutual

TORONTO (CP) — European hockey delegates are as suspicious of North American officials as we are of theirs, says Alan Eagleson, the man responsible for setting up the Canada Cup hockey tournament Sept. 2–17.

"The problem we've been faced with in this tournament from the start is the game officials," Eagleson said Thursday at the unveiling of the Canada Cup trophy, a half maple leaf cast in silver and valued in the vicinity of $25,000 for the metal alone.

"We are partial to North American professionals and satisfied they are the best," said Eagleson, a Toronto lawyer who is agent to a number of professional athletes and executive director of the National Hockey League Players' Association.

"The Europeans, of course, favor their amateur officials and feel they are best for amateur tournaments."

Because of the underlying suspicions on the part of both sides of the Atlantic, 23 of the top referees and linesmen from the competing countries will take part in a training camp here Aug. 27-31.

The considered outstanding 18 from the camp, as evaluated by Scotty Morrison, referee in chief of the National Hockey League; Andre Starvoitov of the Soviet Ice Hockey Federation; Bob Nadin, referee-in-chief of the Canadian Amateur Hockey Association, and Hal Trumble, executive director of the Amateur Hockey Association of the United States, will get to work in the Canada Cup tournament as either referees or linesmen.

The officials will be based in Toronto for the duration of the series, commuting to the games.

In reference to the trophy, Eagleson said:

"We had our difficulties getting the Russians, the Czechs and the International Ice Hockey Federation to agree to the design so we decided to just go ahead and make it an all-Canadain trophy."

'Canada all the way,"' he reiterated prior to the official presentation of the heavy silver trophy designed by Rolf Huecking of Carling O'Keefe breweries and cast by the International Nickel Co. Ltd., the world's largest nickel producer.

The federal government undertook to underwrite an additional cost to the trophy, Eagleson said of the heavy — "It weighs a couple of hundred pounds" — trophy, shaped in the same half maple leaf that appears on the Canadian team's sweaters.

I won't tell you the actual cost of the designing and work that went into the trophy, but the actual cost makes it more valuable than if the trophy had been cast in gold," Eagleson said.

The unveiling was performed by John McCreedy, former National Hockey League star with Toronto Maple Leafs and a senior vice-president with Inco.

The Soviet Union and Czechoslovakia national hockey teams arrived Thursday and will be based through the tournament in Montreal.

Eagleson, said the other two Europeans — Sweden and Finland — will operate out of Toronto.

The Canadian and U.S. teams are already established in the Montreal area and Eagleson said they will commute to the various tournament venues in Winnipeg, Ottawa, Quebec City and Philadelphia as well as the two major Canadian sites.

Televising of the 15-game round-robin series, after which the top two clubs advance to a best-of-three final, begins with the opening game at Ottawa Sept. 2 between Canada and Finland.

Finland scored a surprise 3-2 win over Sweden Thursday in an exhibition game at Gavle, Sweden, with Jorma Vehmonen firing the winning goal with less than four minutes remaining.

Guthrie disgruntled by lack of security

VANCOUVER (CP) — A three-game winning streak usually is a sign of security for a football quarterback — unless you happen to play for British Columbia Lions of the Western Football Conference.

Eric Guthrie has been the starting and finishing quarterback for the Lions in a three-game streak which has carried them in to a tie for second place with Edmonton Eskimos, just two points out of first place.

The 29-year-old Vancouver native, the only Canadian-born starting quarterback in the Canadian Football League, had his best game of the season Tuesday against Ottawa Rough Riders, completing 14 of 20 passes for 153 yards in a 23-11 upset win.

Guthrie followed the game plan of coach Cal Murphy almost perfectly, forgetting about the long-passing game and concentrating on short swing passes along with the running of Lou Harris and Mike Strickland.

The B.C. management, however, apparently wasn't completely satisfied with Guthrie and his backup-high-priced rookie John Sciarra—and two more quarterbacks joined the team Wednesday.

Latest additions were Tom Sherman, recently cut by Calgary Stampeders of the WFC, and Dean Carlson, a muscular reject of three National Football League teams, the latest being New Orleans Saints.

They joined Randy Mattingly in the quarterback sweepstakes, with Mattingly being one step ahead of them by already getting the pink slip from two CFL clubs this season—Saskatchewan Roughriders and Hamilton Tiger-Cats.

Guthrie responded to the situation Wednesday by refusing to practice. Later in an interview he said his reason was that he wanted to renegotiate his contract.

He said Thursday, however, that he would rejoin the team for the afternoon practice and that his representative would be meeting with general manager Bob Ackles of the Lions to discuss the contract.

Guthrie, called The Canadian Rifle when he quarterbacked Boise State to the Camelia Bowl championship in 1971, has completed 71 of 129 pass attempts in six games for five touchdowns. He has been intercepted five times.

The Lions, with a 4-2 record, started the season with Sciarra at quarterback, but the UCLA Rose Bowl hero didn't produce immediate results and Guthrie started the next five games, producing four wins.

Sciarra injured his arm running back a punt three weeks ago in Edmonton and Murphy said he wanted to look at Mattingly as a possible reserve quarterback. Sciarra's arm is almost healed and he has been utilized as a split end and punt returner.

B.C.'s next game is Monday in Montreal and the Lions have their share of injury problems. Guards Edgar Bell and Jim Schnietz were injured against Ottawa and Bell may not play against Montreal.

McDonalds rested for tonight's game

Victoria McDonalds are rested and better prepared for tonight's meeting with Burnaby Cablevision.

Coach Bill Munroe didn't hold practices Wednesday and Thursday so that the weary Bakers could rest up from their gruelling semi-final series with New Westminster Salmonbellies and their opening game loss to Burnaby.

Burnaby, which had a week's rest before the start of the final with Victoria, won the opener, 14-10, and is hosting tonight's game at Queen's Park Arena. The third game is Sunday at Esquimalt Sports Centre.

McDonalds scored a dramatic comeback win over New Westminster Salmonbellies to win the semi-final in seven games and had only one day's rest before facing Burnaby in the opener of the best-of-seven final.

Steve Buckley and Gerry Cadwallader are expected to play tonight.

Buckley, injured early in the opening game of the final, has regained full mobility in his right shoulder and will probably play with a protective harness tonight.

Cadwallader is recovered from a charlie horse suffered in the semi-finals.

Missing from the lineup will be Mike Hardy, who is playing with Vic West in the Canadian soccer championships at Winnipeg, and Roy Sinden, who has been out several weeks with broken bones in his right hand.

JEUNE BROS.
SUMMER SAVINGS
Prices Effective Aug. 26, 27, 28 — Thurs., Fri., Sat.
OPEN THURS. 9-9, FRIDAY 9-9, SAT. 9-5:30
Great savings on Brand New Stock — Come in and browse around—Items too numerous to mention, listed are just a few of the special savings in store for you.
ANORAKS by West Coast
Pullover style with draw string front, hood and it is fully waterproof. Available in Navy, Ice Blue, Green, Orange and Brown in sizes S, M, L, XL Men's 15.95
TENTS GALORE!
9x9 PALMETTO TENT Inside centre pole. Reg. 79.95, SALE 59.95
Savings on 2, 3 and 4-man Backpacker tents and flys too!
PRIMUS DELUXE 2 BURNER STOVE 10 lb. tank, adapter. Reg. 95.40 SALE 75.95
FOLDING TABLES Single Reg. 14.95 SALE ..... 9.95 Doubles Reg. 25.95 SALE 17.95
BLACK'S NORLAND DOWN BAGS Good to 0° Fahrenheit
Goose Down XL 149.00 40 oz. Fill ... 119.95
Goose Down L . 139.95 32 oz. Fill ... 109.95
COLEMAN COOLERS 20% OFF
RENTAL EQUIPMENT FOR SALE TOO!
Tents • Sleeping Bags • Coleman Products • And More!
570 JOHNSON 384-4322
8-27
JEUNE BROS.

Final SALE! Days
FURTHER REDUCTIONS
LEISURE SUITS
Reg. $125 NOW 75.00
Reg. $140 NOW 69.50
Reg. $195 NOW 115.50
SUITS Samuelsohn Freedman
Reg. 195.00 NOW 97.50
Reg. 250.00 NOW 147.50
Reg. 185.00 NOW 139.50
COUVELIER
Fine Apparel
1010 Broad Street
382-3312
CHARGEX
master charge
8-26

MOHAWK TIRE CENTRE
510 GORGE RD.
SUMMER SPECIALS
MDG FALCON '78
4-PLY RATING NYLON

SIZE	WHITEWALL PRICE
B78x13	21.95
C78x13	22.95
C78x14	22.95
F78x14	23.95
G78x14	24.95
G78x15	23.95
H78x15	24.95

21.95 B78x13 • WHITEWALL INSTALLED
ELECTRONIC WHEEL BALANCING SPECIALS
• STANDARD CAR WHEELS "DYNAMIC" "HI SPEED" $3.49 per wheel including weights
• MAG AND CUSTOM WHEELS $4.95 per wheel including weights
• LIGHT TRUCK Up to 750x16 1216.5 $5.49 per wheel including weights
BY APPOINTMENT
By Appointment
LUBE, OIL AND FILTER
$9.88

REG. 69.9
REG. 69.9 CIGARETTES 60¢ PKG.
MOHAWK TIRE CENTRE
510 Gorge Rd.
STORE HOURS
MON.-FRI., 8:00-8:00
SAT., 8:00-5:30
Sunday 10-4
384-1725
18-26
Mohawk
master charge
CHARGEX

KING FISHERMAN

His persistence pays off

Persistent bass angler Bob White has once again stepped into the King Fisherman bass lead with a six-pounder from Langford Lake taken on a Humper plug.

He takes the lead from 12-year-old Kevin Wilson, who had held it with a five-pound small-mouth bass from Prospect Lake.

W. B. McClelland of Edmonton has moved into the King Fisherman tyee lead with a 53.8-pounder from Campbell River, weighed in at Rustic Motel.

A 17.6-pound chinook, taken Thursday morning off the Pedder Bay kelp beds on four-inch Polar Bear Buzz Bomb, has put Ivan Pearson, 3080 Jacklin, Langford, in top spot in Pedder Bay's Buzz Bomb Derby which ends this weekend.

Wayne Wagner reeled in a 30.8-pound chinook this week from the Oak Bay Marina breakwater where he was spin-casting with a Pirken drift fishing lure.

Howard Pepper has been finding small chinooks plentiful off Oak Bay's Flats and the tip of Discovery Island, but he has been going deep for them with 100 feet of line and planer.

Bob Charlesworth and Bill Richards have been limiting with jacks off Albert Head.

Latest King Fisherman entries:

TYEE

Rustic Motel
W. B. McClelland, Edmonton, Alberta; 53.8, Campbell River.

SPRING (CHINOOK)

Rod and Reel Resort
Helmut Fortkamp, Box 16, Black Creek; 16.4, 11.0, 9.8, Cape Mudge, Strip Teaser.
George Hallstrom, 2 Hillview Road, Merville; 22.8, Shelter Bay, Buzz Bomb.
William P. Cook, 673 Ioco Road, Port Moody; 9.0, Rod and Reel Resort, green Flashtail.

Poett's Nook
T. W. Kenny, 863 Richmond Road; 22.0, 26.8, 20.8, 16.2, 27.8, Sarita Bay anchovy and hootchie.

Qualicum Boat Rentals
R. H. Dobinson, 214 West 1st, Qualicum Beach; 15.12, Qualicum Beach, Buzz Bomb.
Brock Rhone, 6630 Marine Crescent, Vancouver; 23.12, Qualicum Beach, green Flashtail.
Chico Newell, George Inn, Box 327, Qualicum Beach; 5.0, Qualicum Beach, green Flashtail.
Donald G. Holme, Box 374, Qualicum Beach; 22.3, Norris Rock, herring.

Ship 'n' Shore Marina
Sid Dauncey, Box 137, Royston; 9.4, 13.0, Norris Rock, Buzz Bomb.
Ray Allan, Deep Bay, R.R. 3, Qualicum Beach; 12.8, Baynes Sound, Herring Strip Teaser.
Joe Racine, R.R. 3, Qualicum Beach; 7.0, 13.0, plug, 13.8, Chrome Point, Strip Teaser.
G. Keddle Jr., 691 Richmond Road; 19.0, Deep Bay, Spoon.

Pacific Village Service
Bradley Sandberg, 4649 McQuillan Road, Courtenay; 5.6, 6.4, 6.6, Hornby Island, Buzz Bomb.
Joe F. Paulik, Laurel Drive, Royston; 10.12, Flora Island, Buzz Bomb.
Danny Wong, R.R. 3, Marsden Road, Courtenay; 10.14, Hornby Island, Buzz Bomb.
Ricky Gawryluk, Cumberland; 7.10, Deep Bay, Buzz Bomb.

Pacific Village Motel
Earl Tait, Box 3034, Courtenay; 7.3, Norris Rock, Buzz Bomb.

Pier 66
Henrietta Reid, Cowichan Bay; 30.1, 18.4, Cowichan Bay, Rip-Tide.
Brad Hasanen, 3835 Tilticum Road; 13.8, Cowichan Bay, herring.
Walter Mayea, 270 2nd Street, Duncan; 14.0, Cowichan Bay, herring.
Gerald Mayea, 270 2nd Street, Duncan; 20.0, 16.2, Cowichan Bay, herring.
Hugh Reid, Cowichan Bay; 12.0, Cowichan Bay, Rip-Tide.
Maurice Drew, R.R.1, 4675 George Road, Cowichan Station; 6.12, Burial Island, Flasher and Flashtail.
John McDenzie, 715 Watson Street, Duncan; 29.8, Cowichan Bay, Strip Teaser.
Fran McGeachy, 1041 Trunk Road, Duncan; 25.2, Cowichan Bay.

Caravan Juan De Fuca
Don Tweedhope, 2921 Merle; 18.8, Otter Point, Strip Teaser.
Len Bowers, 7-639 Admirals; 29.5, Otter Point, minnow.
June Lukas, 1331 Lyall Street; 6.0, Otter Point, Strip Teaser.

Oak Bay Marina
Walt Campbell, 1319 Newport Avenue; 10.0, Strip Teaser.
Wayne Carson, 1031 Clark Road, R.R. 1, Brentwood Bay; 10.0, Trial Island, Herring Strip Teaser.
Kim Palmer, 2710 Estevan Avenue; 12.0, Trial Island, Strip Teaser.
Oliver Bell, 2110 Newton Street; 9.0, 8.0, 7.0, Cattle Point, Buzz Bomb.
Lorne F. Ebell, 1740 Amphion Street; 25.8, Trial Island, Minnow Teaser.
David Amirault, 2400 Dalhousie Street; 8.0, Buzz Bomb
Maurice Johansen, 1912 Carnarvon Street; 29.8, Nitinat Bar, Lucky Louie Blug.

Bosun's Marina
Joe Milligan, 8875 East Saanich Road, Sidney; 17.4, Sidney Spit, Stingsilda.

Canoe Cove Marina Service Station
Peter Foulkes, 2218 Edgelow; 21.0, Fairfax Point, Strip Teaser.

COHO

McKenzie Esso Servicentre
C. R. Saunders, 1231 Judge Place; 5.8, James Island, Red Magic Spoon.

Oak Bay Marina
Donald Coumont, Box 14, R.R.3, Selkirk, Manitoba; 5.4, Cadboro Bay, Strip Teaser.

Caravan Juan De Fuca
June Lukas, 1331 Lyall Street; 5.5, Otter Point, Strip Teaser.
Don Tweedhope, 2921 Merle; 5.4, 6.9, Otter Point, Strip Teaser.

Qualicum Beach Boat Rentals
R. H. Dobinson, 214 West 1st, Qualicum Beach; 7.1, 6.8, 8.10, 7.0, 6.2, Qualicum Beach, Buzz Bomb.
Sherrie Grute, Lake Cowichan; 6.0, spoon, 5.9, spoon.
Donald G. Holme, Box 374, Qualicum Beach; 7.1, 6.0, 5.9, 6.4, 5.8, 5.14, Norris Rock, herring, 7.3, 6.5, Qualicum Beach, Buzz Bomb.
Frank C. Briers, 3555 James Heights; 5.6, Qualicum Beach, anchovy.
Leanne Allen, 3861 South Morgan Crescent, Port Alberni; 6.0, Qualicum, Buzz Bomb.
Glen Allen, 3861 South Morgan Crescent, Port Alberni; 6.4, Qualicum Beach, Fluttertail.

Deep Bay Auto Court and Fishing Camp
Ruby M. Nicholson, 875 Bank Street; 5.0, Deep Bay, Stingsilda.
John Cariou, 1630 Rowan Street; 6.3, 5.8, Norris Rock, Strip Teaser.
Ella Sandford, 36-2847 Sooke Lake Road; 5.3, Norris Rock, Stingsilda.
Ralph Holloway, 1175 Kings Avenue, West Vancouver; 5.0, Tribune Bay, green and white Flashtail.
Tony Corbett, 762 Matheson Place; 5.9, Tribune Bay, minnow.
John Corbett, 762 Matheson Place; 5.2, 5.12, Tribune Bay, minnow.
Louise Corbett, 762 Matheson Place; 5.2, 6.1, Tribune Bay, minnow.
Sandy Steinley, R.R. 4, Vernon; 6.0, 5.4, 5.3, Norris Rock, white and silver hootchie.
Louise Corbett, 762 Matheson Place; 6.0, Norris Rock, minnow.
Janine Bancroft, 6450 Pitt Street, West Vancouver; 7.12, Deep Bay.
J. Corbett, 762 Matheson Place; 6.1, Tribune Bay, Tom Mack Spoon.

Ship 'n' Shore Marina
Mary Hamel, R.R. 3, Qualicum Beach; 8.2, Chrome Point, Tom Mack Spoon.
Alva Austin, General Delivery, Bowser; 5.0, Norris Rock, Coho Killer.
Joe Racine, R.R. 3, Qualicum Beach; 7.8, 7.8, Chrome Point, Strip Teaser, 6.8, 7.0, 7.0, 9.0, Baynes Sound, minnow.

Pacific Village Service
Joe F. Paulik, Laurel Drive, Royston; 7.4, 6.8, 7.3, Flora Island, Buzz Bomb.
Danny Wong, R.R. 3, Marsden Road, Courtenay; 6.8, Hornby Island, Buzz Bomb.
Ricky Gawryluk, Cumberland; 6.7, 6.4, 5.8, Deep Bay, Buzz Bomb.
Kenny Gawryluk, Cumberland; 6.8, 7.2, 6.5, 5.10, Deep Bay, Buzz Bomb.
Jim Henderson, 1480 Fitzgerald, Courtenay; 5.8, 6.10, Flora Island, Buzz Bomb.
Patricia Hurdle, 1780 Willemar Avenue, Courtenay; 6.8, 5.4, Flora Island, Buzz Bomb.

Pacific Village Motel
Earl Tait, Box 3034, Courtenay; 7.8, Norris Rock, Buzz Bomb.
Maye Duffin, R.R. 3, Shelbourne, Ontario; 8.9, 7.0, 7.5, 8.10, Norris Rock, live bait.

Poett's Nook
Lorraine Halsam 2319 Millstream Road; 7.0.
S. L. G. Darcus, 3711 Duke Road, R.R. 1; 6.4, 6.0, 7.4, 5.4, Barkley Sound, bucktail.
Lloyd Hermain, 312 Denison Road; 9.4, 7.4, 8.0, 5.12, Barkley Sound, bucktail.
Graeme Smith, 6205 Grieve Road, Duncan; 5.12, Sandford Island, Strip Teaser.
Brad Smith, 6205 Grieve Road; Duncan; 6.0, Sandford Island, Strip Teaser.

Rod and Reel Resort
William P. Cook, 673 Ioco Road, Port Moody; 6.0, 8.0, Rod and Reel Resort, green Flashtail.
Joan Cook, 120 Jacobs Road, Port Moody; 6.0, Rod and Reel Resort, Flashtail.

RIVER TROUT (Other than Steelhead or Rainbow)

Dave's Low Cost
Art Watson, Lake Cowichan; 2.0, cutthroat, Nitinat River, roe.
Blake Watson, Lake Cowichan; 2.12, cutthroat, 1.14, cutthroat, Nitinat River, roe.

LAKE TROUT

Rod and Reel Resort
Gordon Muir, Rod and Reel Resort, Campbell River; 4.8, 3.0, 2.0, Rainbow, fly.

Johnson's Hardware
Jack Gold, 2359 Brethour Avenue, Sidney; 4.6, cutthroat, Second Lake, fly, 2.7, cutthroat, Second Lake, fly.

SMALL-MOUTH BASS

Clapham's Automotive
Robert A. White, 903 Hereward Road; 6.0, 4.0, 4.0, 3.0, 1.0, Langford Lake, Humper.

— Colonist photo by Ian McKain

HEAVIEST TROUT from a river, other than a steelhead or a rainbow, entered in the King Fisherman Contest by a Colonist subscriber is a 4.7-pound trout caught by John Youson, 787 Revilo Place, Langford, in the Cowichan River. Youson is in line for a $50 gift certificate and two gallons of paint from Color Your World, similar to that displayed by Jim Reid, manager of the Burnside store.

Japanese pitchers stingy

WILLIAMSPORT, Pa. (UPI) — Daisuki Araki pitched a no-hitter Thursday to lead Japan to a 4-0 victory over Puerto Rico, in the semi-finals of the Little League World Series.

The semi-final game between Richmond, Va., and Campbell, Calif., was postponed until today because of rain.

His feat followed a perfect game pitched by teammate Kiyoshi Tsumura in Wednesday's opening round when Tokyo whipped Kaiserslautern, West Germany, 25-0.

Araki missed a perfect game when he walked Rafael Martinez in the first inning. He struck out 12 batters.

Toronto club wili go with Bilecki

TORONTO (CP) — Coach Marjan Bilic of Toronto Metros-Croatia has decided he can get along without goalkeeper Paolo Cimpiel, who walked out on the team late in the North American Soccer League's regular season.

Dick Bezic, vice-president of the team, said Thursday that Cimpiel had asked to rejoin the team but Bilic turned down his request.

The Metros-Croatia will have Zeljko Bilecki in goal when they meet Minnesota Kicks for the NASL championship Saturday night at Seattle.

Portadown wins

BELFAST, Northern Ireland (Reuter) — Portadown defeated Glentoran, 1-0, in an Irish League Ulster Cup soccer game Thursday.

Advertising helps good things happen.

Cops & Robbers. TV & Trivia. That's Bruce Lowther's offbeat beat.

In his TV column, Bruce Lowther probably won't tell you who-done-it. But he'll tell you if it's a show worth watching. And he'll toss in some trivia just for fun.

But in his other role as police and courtroom reporter, Bruce will give you the facts. Accurately and fairly.

Two beats for an offbeat guy . . . in the Daily Colonist

Don't start the day without it!

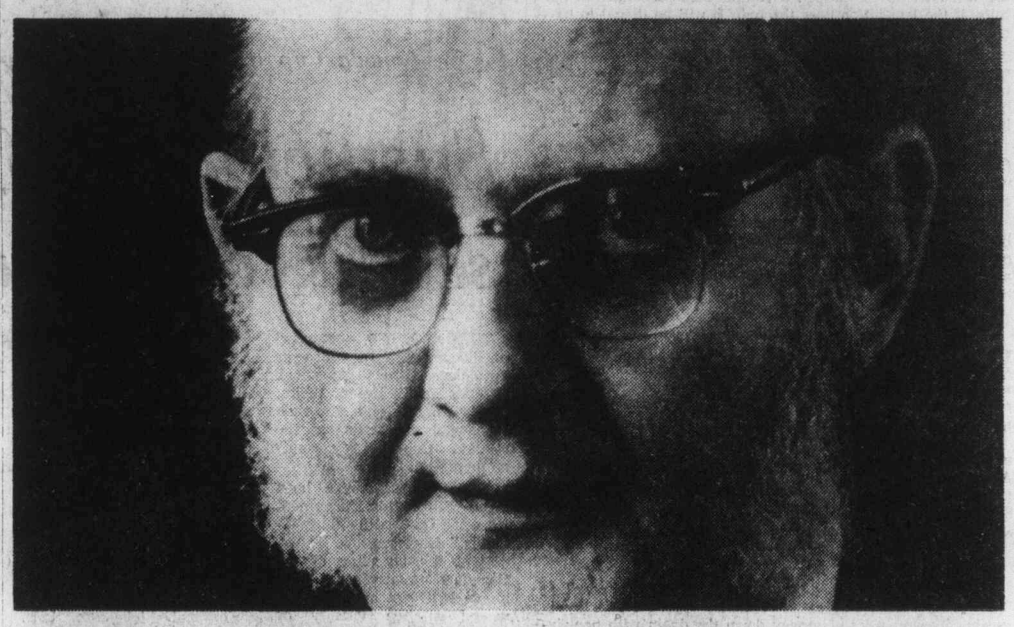

The Daily Colonist.

Woodward's

Bargain Store Back to School Values continue

What a way to start off the new term. We have tremendous values in ladies' Fall fashions. Great men's wear buys. And, of course, outstanding bargains to send the young student back to class in style. Come in to any one of Woodward's Bargain Stores soon and study the excellent savings waiting for you!

WOODWARD'S BARGAIN STORE ON THE MAYFAIR MALL

Culture before luxury his motto

Unkempt artist new voice of architecture

"A man who advocates aesthetic effort and deprecates social effort is only likely to be understood by a class to which social effort has become a stale matter. To argue upon the possibility of culture before luxury to the bucolic world may be to argue truly, but it is an attempt to disturb a sequence to which humanity has long been accustomed.

—Thomas Hardy

By WILLIAM MARLIN

NEW YORK, N.Y. — The author of The Return of the Native, who started out as an architect of charming Gothic Revival churches, would have liked Ian Athfield a lot.

Like Hardy's main character, CLym Yeobright, the young New Zealand architect, born in the plains city of Christchurch and now living astride one of the harborside hills of Wellington, cares a lot for the kind of insight and initiative that can produce "the possibility of culture before luxury."

In an era when the world's material abundance has been badly abused, and machines are running humanity ragged, the winner of the first International Design Competition for the Urban Environment of Developing Countries (staged by Architectural Record magazine of New York and focused on the creation of a 500-family squatter settlement in the land-filled Dagat-Dagatan district of Manila), is determined to make sense, more than money.

As it happens, he has made a lot of the first, and some of the second, since opening his own office in 1968, having been kicked out of a local practice for not being obsequious enough.

If hypocritical humility is his style, neither is lording it over others. His Manila scheme, for example, is a closely knit fabric of familiar materials and forms, based on the use of the native coconut palm tree and its by-products.

Athfield had never set foot outside New Zealand until his proposed community, or barangay, was a star exhibit at Habitat, the United Nations Conference on Human Settlements in Vancouver, in May. Most observers thought it had been designed by a Filipino.

The fact the jury thought so is, I think, the best possible compliment," he said during his recent first visit to New York. "I am going to take my hammer and saw to Manila and, as I insist on doing with my clients at home, the sentiments and suggestions and sweat of the people who are going to live in the community will be the basic of what is finally built."

"Self-help, self-employment, and self-sufficiency are the key things in my concept, as vital as the consideration I gave to the layout of the sites, structures, and services. Constructing the barangay, and maintaining it are meant to create jobs — not just roofs and walls and streets."

In Manila, as in most developing countries where towns and cities have been swamped by migration from rural areas, there are countless numbers who don't even have any scratch from which to start. Athfield means to supply some.

His "aesthetic effort," going back to Hardy's description of Clym Yeobright's dilemma, is credible because it embodies a "social effort" in which helping those "least able persons to cope" becomes a plan for engaging native traditions and terrain, activating native ideas along with elbow grease, in a process of cultural as well as economic enhancement.

The two have not often gone together, and while up-to-date technical systems can serve this dualism, long lacking in the aims of city planners, they cannot be a substitute.

To stack the urban poor of Manila — or for that matter, of Harlem — in high-falutin' flats behind sleek-surfaced, machine-tooled facades, is to put the illusion of luxury before the substance of culture and, as has too often been the case, without generating jobs or community activities as a spin-off of housing construction.

Like an inhabitant of Sam Butler's fictional agrarian community Erewhon, set secretively in a fold of New Zealand mountains, Athfield has demythologized technology as the controlling factor of social progress and architectural form.

Though he doesn't go so far as to suggest, as Butler did, that the products of technology be cast onto some museumological trash pile so latter-day Erewhonians can all start farming again, he does insist that architecture is the structuring of human interaction and encounter, of desires and dreams, of memories and emotions — more than the computation of square footage or the rote wrapping of function.

"It's no different, really, than eating or sleeping, hanging out the laundry or tending the garden. It's not a separate hierarchy, but a process of bringing harmony out of the hierarchies of life," the blond-bearded visitor went on.

Leaning out on a deep window ledge in his room at the Yale Club in midtown Manhattan he marveled at the jumble of rooftops, pedestrians, and traffic around Grand Central Terminal, while going on to describe the consternation, the night before, when he had shown up in those staid surroundings wearing a wide-brimmed leather hat, open shirt, and love beads.

"They wouldn't allow me in the dining room," he chuckled.

"A house should be able to show people how to remember," he said, and indeed each is rich in message, allusion, and metaphor — almost as if he had taken his stylistic tenets from Hardy or Butler rather than from the "masters" of modern architecture.

His basic material is plaster, now smooth like melted marshmallow, now rough like a sugaring of rock candy. The trowel marks take one into the confidence of the building. The wood can be heard resisting the carpenter's plane. The tiles underfoot are still in the fire. Brick chimney masses are in an ecstasy of compression.

His own residence, a joyous mix of English cottage and Maori hut, cascades down the planted slope in a piccolo fugue of roof peaks, past which he trudges to the office in the morning, accompanied by quartets of croaking frogs in the ponds below.

A circular tower, like a periscope left over from the imagination of Jules Verne, peers down the harbor, as if glimpsing something the rest of us can't see.

On the south island of New Zealand, a second house is a-building, this one to be shared with several oher families and, sited beside the water in a forested setting, shades of symbolism and fantasy shimmering like a wishing well mirage. Deep-running realities bubble to the surface of living in these unusual works — one gently grazing its grassy site like a flock of sheep, another hidden in a thicket like a shy unicorn.

This is not frivolity. It is the kind of mirth and meaning that has been missing so long from architecture, that orthodox practitioners will dismiss these forms as out of keeping with "real" and "practical" needs. Question is, whose needs?

Nor is this the work of a budding, brilliant, but still unkempt artist who will "eventually come around." The child, who began drawing at the age of 7, grew up just fine, thank you, and, to borrow from Christopher Morley, his "strange divinity still kept."

As Athfield walked out of the Yale Club, to buy a pair of shoes for his wife Clare, amid the clamor of 42nd Street, one couldn't help but think that a once-isolated, now-resonant chord has been struck by the chance in Manila, and one vibrating right down to the values of people everywhere as they deal with culture, luxury, and the demands made by both.

One suspects that Erewhon has finally found architectural interpretation, and that it wasn't "nowhere" spelled sort of backward, after all.

—Christian Science Monitor photos

Athfield (second from right) on lunch break with staff

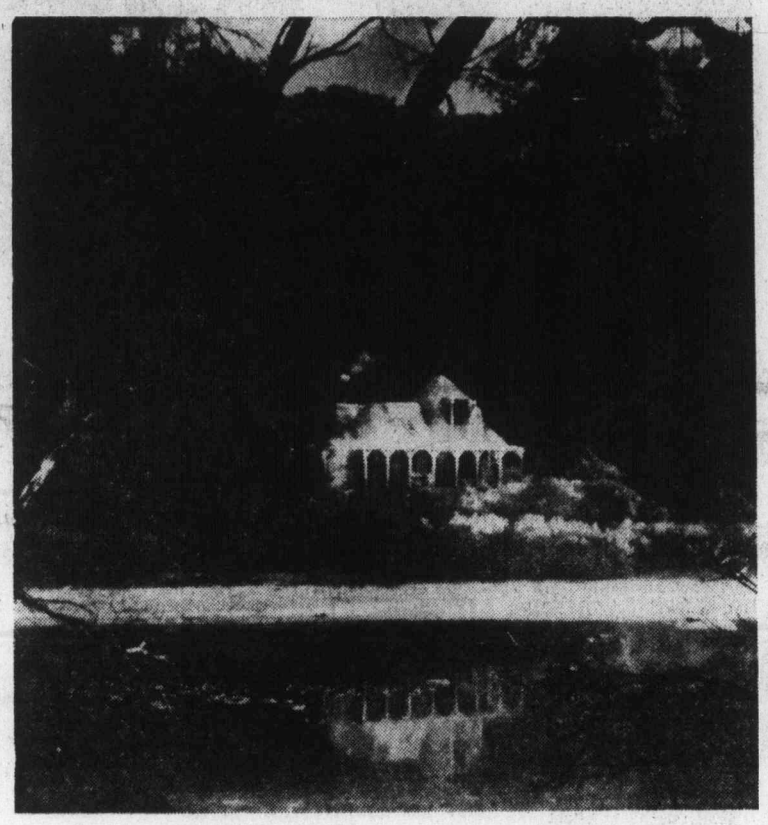

Athfield's retreat – scene out of Erewhon

No drinking while sitting

TORONTO (CP) — Ontario Liquor Licence Board has rejected a request from Canadian National Railways to serve alcoholic drinks to economy class passengers at their seats.

Eber Rice, board chairman, said train passengers already have access to liquor in lounge cars and "it would be opening up greater sale of alcoholic beverages" to grant the coach seat service.

A new life beginning for Albert Cox at 91

DARTMOUTH, N.S. (CP) — Life doesn't always begin at 40.

In case of Albert Cox of Great Yarmouth, England, a new life has begun at 91.

Cox arrived here this week and suggested he was about to go looking for a job.

A new life in Canada is not without joy as he was united with granddaughter, Wendy Hrabowsky, and her family.

But the decision to come to Canada was not entirely is his own.

Cox, a retired railway man, had been living for the last decade with his daughter and son-in-law, Mr. and Mrs. Leslie North of Great Yarmouth.

When the couple decided to come to Canada they wondered how their aging boarder would react.

"I'll come to Canada with you" was his immediate response.

Cox says he has perfect health with the exception of an odd twinge of mild rheumatism.

And despite a long journey, made even more difficult by a four-hour time differential, Cox was up and about Wednesday morning eager to look at his new surroundings.

One of the first Canadian things he tried was some brew to which he gave his approval.

Longevity appears to run in his family with several relatives living to ripe old ages.

He says he drinks beer regularly, and smokes cigarettes despite warnings from his doctor.

A veteran of almost 50 years with the London, Midland and Scottish Railway, a forerunner of the state-run British Rail, he said he retired more than 25 years ago with no company pension.

Advertising helps good things happen.

a lot of beauty for a modest price!

Birthstone and Diamond Ring

Price as illustrated $175

Similar styling with 4 diamonds $125

These are genuine gemstones . . . made by Nature, not synthesized by man.

The setting is a pretty flower shape. Its centre, a glowing birthstone (choose from twelve, one for each month). Its "petals", six sparkling diamonds.

A precious gift, for any occasion. Lovely enough for an engagement ring, too.

Easy Terms, Chargex, Master Charge

ROSE'S LTD.

JEWELERS

8-27 1317 DOUGLAS ST.

OAK BAY VILLAGE SHOES

ACME DINGO BOOT by Greb

Sizes 7½-10½, was $35. Tan only NOW $28.

CASUALS

Made in Spain, in dark brown suede, sizes 7-12, were $21. NOW ..... $17.

GALE DRESS SLIP-ONS

In black and brown, sizes 8½-12 Were $35. NOW ..... $25.

OPEN FRIDAY NITE TILL 8 P.M.

VILLAGE SHOES

2238 OAK BAY AVENUE "in The Village"

8-27

Norfolk House School

FOR GIRLS — GRADES I TO XII

"Academic excellence is our priority"

New term opens

SEPTEMBER 9th, 1976

Some grades have one or two vacancies.

Telephone: 598-2621 801 Bank St.

Headmistress: A. Winifred Scott, B. Sc. Victoria, B.C.

Summer Sale

of Imported Furniture from Denmark — Sweden — Norway

Our direct imports from the factories assure you of the best quality and prices on this modern furniture.

c. e. sorvin ltd.

"Your Scandinavian Furniture Centre"

In Victoria 2500 Douglas 386-2612

In Vancouver 339 W. Hastings St. 683-8042

8-5 VICTORIA STORE CLOSED WEDNESDAY

We are moving

Plan to Visit Our New Store

Yes Specht's Aquarium and Pet Shop is moving — but just around the corner— still in the Hillside Shopping Centre.

SPECIAL

USED 37-GALLON AQUARIUMS

Glass top, filter and gravel included. ea. $70

LIMITED SUPPLY

Specht's

AQUARIUM AND PET SHOP

Hillside Shopping Centre 595-6453

8-26 Open Wed., Thurs. and Fri. 'til 9 p.m.

THE SLIM GOURMET

CALORIE-CONSCIOUS COOKING

By Barbara Gibbons

Like most spices, nutmeg has no calories to speak of. Unfortunately, too few cooks ever speak of it . . except in fattening baked goods or unspeakably rich eggnog concoctions! If the only time you shake on the nutmeg is when you make apple pie, we'd like to shake up your thinking a bit. Nutmeg is a terrific turn-on for lean poultry, meats and vegetables.

Nutmeg is that certain 'je ne sais quoi" flavor in some French chicken dishes topped with creamy wine sauce. Yet it's the cream — not the nutmeg or wine — that adds the calories. (In cooking, alcohol calories evaporate, not the flavor.) Here's our version, made with milk.

FRENCH CHICKEN

3 broiler chicken breasts, split
1 onion, minced
1 cup fat-skimmed chicken broth, fresh or canned
3 tablespoons dry sherry wine
½ teaspoon ground nutmeg
Pinch of red cayenne pepper
Salt and pepper
1 tablespoon minced parsley (optional)
¾ cup skim milk
2 tablespoons flour.

Put the chicken skin-side down in a non-stick skillet or electric fry pan. Brown slowly over moderate heat with no fat added, until the skin is well browned. Drain melted fat. Put the chicken skin-side up and add the onion, broth and wine. Sprinkle with seasonings. Cover and simmer over very low heat until nearly tender, 40 or 50 minutes. Uncover. Tip pan and skim fat from the liquid with bulb-type baster.

Continue to simmer uncovered until the liquid is reduced by half. Whisk milk and flour together and stir into the pan. Cook and stir until sauce is bubbling and thick. Serves four, about 215 calories each.

Greek food is spicy but not hot. Here's a slim dish that's a bit reminiscent of Moussaka — with beef instead of lamb, green beans instead of eggplant. We use low-fat pot cheese instead of fattening feta:

BEAN AND BEEF BAKE

2 cups parboiled sliced green beans — canned, frozen or fresh
1½ pounds fat-trimmed ground beef round
8-ounce can plain tomato sauce
½ teaspoon garlic salt
Pinch of cinnamon
½ teaspoon nutmeg
2 eggs
12 ounces — 1½ cups — 99 per cent fat-free cottage cheese
2 tablespoons grated parmesan cheese
1 tablespoon minced parsley (optional)
2 tablespoons seasoned bread crumbs.

If green beans are fresh, parboil 3 minutes and drain, reserving cooking water. If canned, reserve canning liquid. If frozen, allow to defrost. Arrange green beans in an ovenproof casserole.

Spread the chopped meat in a shallow nonstick skillet over medium flame with no fat added. When underside is brown, break into chunks and continue browning until well rendered of any fat. Drain off and discard fat then stir in tomato sauce, one-quarter cup green bean liquid, garlic salt, cinnamon and nutmeg and combine well. Layer meat and tomato mixture over the grean beans.

Stir eggs, cottage cheese and parsley together and layer on top of the meat. Sprinkle with parmesan and crumbs. Bake in a preheated 350-degree oven for 30 minutes. Serves six, about 260 calories each.

ITALIAN SPINACH — the idea of seasoning spinach with nutmeg is Italian in origin. Here's how: simply wash and tear spinach and put it in a tightly covered pot with no added water, just the moisture on the freshly washed leaves. Add a dash of nutmeg and cook only 'till wilted. Each half-cup serving, 18 calories.

Casual contemporary look

Dinettes moving up in world

By MARILYN HOFFMAN

NEW YORK, N.Y. — "Dinette" sets are about to outgrow their name — or, at least, their longtime utilitarian image.

In better stores these days, highly styled dinette sets are likely to be called "leisure living co-ordinates" and to come with matching etageres, buffets, and even living room seating.

"When you move up in price, the customer demands companion pieces," says one manufacturer. These new models have worlds of style and flexibility. They also no longer sell for $79 for a table with a plastic top, and six S-shaped chairs with "leatherette" cushion seats.

These days a few sets can run as high as a thousand dollars. Others are now around $500 to $600; although $698 and $798 are no longer unusual prices. But at least one company claims most of its sales still are in the $399 range. And plenty are around for far less.

Chromcraft Furniture was one of the companies which took the initiative back in 1963, by introducing the swivel pedestal chair with co-ordinated pedestal table at the then unheard price of $250. Innovative styling and the use of new materials have been upgrading the look and price ever since.

Chromcraft recently introduced a complete group of "leisure living" pieces, including dinette set, buffet, etagere, serving pieces, and living room sofas, chairs, and tables. They come in such stunning combinations as cane, chrome, and glass; natural wood, chrome, and glass; and natural wicker, chrome, and glass. This new casual contemporary look can hold its own in almost any setting.

"Though still categorized as dinettes," says a style consultant for the B. Brody Seating Company of Chicago, "today's sets are, in fact, selected for living-dining rooms and family rooms, far more often than for kitchens.

"Smaller living quarters have brought increased demand for multi-purpose furnishings. Dinettes fall into that category. Many are used not only for dining, but to provide desk or work areas, or to use as sofa tables."

Brody soon will introduce a high-styled group made of glass, woven cane, wood, and chrome. Its newest space-saving design is a "refectory" table, which is a 30-by-40 inch rectangle with leaves which pull out to give an additional 10 inches at either end.

Brody shows, as well, good-looking pedestal groupings with swivel chairs on casters. The notion of putting dining chairs on easy-rolling ball casters has brought new convenience and comfort. They have become so popular that they are optional on several different collections.

When you go shopping for a dinette set, advises the Douglas Furniture Corporation, "try it on for size."

Before you buy, sit in the dining chair for at least 10 minutes to see if it supports you in all the right places, and if it feels secure and sturdy. Is the seat depth adequate? Do your feet comfortably touch the floor? When you pull yourself up to the table, is the table height in proper porportion to the chair?

Many families today are choosing dinette sets as their only dining furniture. They are being styled to take that prime place.

—Christian Science Monitor photo

Natural-looking driftwood laminated top blends in

Chrome armchairs match modern mood

$74 million go to Games

OTTAWA (CP) — Finance Minister Donald MacDonald has announced a payment of $22 million — from special-issue stamp and coin sales — to the Olympic organizing committee in Montreal.

The latest payment brings to $74 million the committee's revenue from the sales since the program began.

METRO
CANADA'S LARGEST
TOYOTA DEALER
METRO TOYOTA LTD.
625 FRANCES ST. 385-3516
8-26

We know all about tiles—and we've got a lot of them on sale right now—come see!
1"x1" CERAMIC TILE 59¢ sq. ft.
CUSHION VINYL 12' WIDTHS $3.49 sq. yd.
TILE TOWN
200 ESQUIMALT RD. 385-2141
OPEN DAILY 8:30 A.M. TO 5 P.M.
LOTS OF PARKING
Professional Installation Available for Ceramics or Linoleums 8-19

WEEKEND SPECIALS
POLYESTER PULL-ON PANTS Summer colors 7.99
POLYESTER OR GABARDINE SKIRTS 8.99
PANT SUITS, DRESSES, JUMP SUITS 14.99 to 29.99
SHIRTS and T-SHIRTS 2.99 to 6.99
FALL POLYESTER PANTS 10.99
RJ fashions
725 YATES ST.
384-3525
8-26

VIENNA DIRNDL SHOP
Ilse Hamilton
SALE
FRI. & SAT. ONLY
LADIES' SLACKS Washable polyester. Just arrived in fall colors. All sizes. Reg. $20
PANT TOPS Reg. $15 to $25
ALL 20% OFF
1306 GOVERNMENT
8-26

ann landers

Dear Ann Landers: Your misguided advice to "Morph" set the Women's Movement back 100 years.

I agree — a married couple who cannot get adequate rest in a double bed should go to twin beds, but your suggestion that the wife put a whistle on his nightstand left me cold.

Sexist humor is no longer in good taste. Unfortunately, too many of your readers do not have your intellectual capacity. They are sure to take you seriously. I pity the wives of the chauvinist males who will have that column used against them.

People are not to be whistled for like dogs—especially wives of men who want sex. I'll bet the lambasting you receive for that shameful answer will bring forth an apology, but it can't possibly compensate for the damage you've already done. — P.M.

Dear P.M.: If you don't have a sense of humor you're nowhere — which, incidentally, is the principal flaw in the Women's Movement Sorry, P.M., I'm not apologizing for that answer. It was O.K .and I stand by it

Dear Ann: The problem is bed-wetting. It is our son, the oldest of seven children. He reads your column religiously and we hope he will heed your advice.

We have had Arnie to a urologist for tests three times in the last six years. There is nothing physically wrong with the boy. He is 19 years old now and has ruined more bedding and mattresses than I care to think about. The doctor has given Arnie pills, which he "forgets" to take. All instructions not to drink liquids after 4 p.m. are ignored.

I can't tell you how upset I get when I go to make up his bed in the morning and find he has done it again.

What burns me up is he doesn't care. Any advice?—**Washing Machine Blues.**

Dear Wash: A 19-year-old boy who wets his bed and "doesn't care" is sending out messages. Tell him he can swim ten laps a night if he wants to but from now on he must do his own laundry and make his own bed. (I'll bet he dries up fairly soon.)

Dear Ann Landers: The letter from the woman who had her name legally changed misled you as well as countless others. She make it sound very simple. Well, it isn't. It is quite complicated.

After all legal steps are taken, you are required to get new copies of all certified documents, such as driver's license, marriage license, social security card, birth certificate, just about everything that bears your name.

The total cost for all this runs anywhere from $60 to $75. So please, Ann, let your readers know that there's more to it than Mrs. New-Name implied.—**Think I'll Keep My Old Name.**

Dear Think: I feel like changing mine after all the complaints I've received.

WINDMILL TOYS & HOBBIES
Our complete selection of play and educational toys, hobby crafts and games will be offered at savings from 20% - 50% off regular prices. Shop early for birthday gifts and Christmas presents, summer toys and hobbies. Our entire stock must be sold.
SALE CONTINUES UP TO 50% OFF
New ownership. New management. Windmill Toys & Hobbies Ltd. is now in receivership. Upon completion of this Bankruptcy Sale, the 4 locations listed below will revert to new ownership and will offer an exciting assortment of imported play and educational toys as well as the finest domestic games, hobbycrafts and toys available.
Cash in on the tremendous savings now . . . and watch for our new and exciting re-opening at the completion of this sale.
SALE AT 4 LOCATIONS ONLY
VICTORIA—MAYFAIR SHOPPING CENTRE
• Kerrisdale—2387 W. 41 • Arbutus Village Square • West Vancouver, 1425 Marine Dr.

Saba's
1130 Douglas
Phone 384-0561
Fall Fabricanza CONTINUES ALL NEXT WEEK
Charge It!
New Accounts Opened in Minutes
8-27

Arts groups share $2.4 million

Final payment of grants from the B.C. Cultural Fund for the period ending Sept. 1 has been announced by Provincial Secretary Grace McCarthy.

More than 155 arts organizations in the province shared in the more than $2.4 million dispensed from the fund this year. The total was up almost $600,000 from the previous year, owing to an infusion of funds from Western Canada Lottery receipts.

In the Victoria area, grants were awarded to Amity Singers, $3,000; Art Gallery of Greater Victoria, $72,000; Bastion Theatre Studio Society, $72,500; Circle Craft Society, $10,000; Kaleidoscope Children's Theatre, $5,000; Malahat Review, $1,900; Northcoast Institute of the Arts, $17,250; Open Space (Theatrebox), $10,000, and Shawnigan Summer School of the Arts, $60,000.

Grants were also awarded to Springridge Cultural Centre, $6,000; Victoria Conservatory of Music, $45,000; Victoria Summer Festival Society, $25,800; Victoria Symphony Society, $51,000; Victoria Community Arts Council, $20,500; Western Brass, $7,000. Scholarships valued at $22,165 were also awarded.

Masks of creation

Hiding behind their masks are three participants in National Film Board - sponsored Blue Caterpiller workshop, coming to a close today. The workshop at Open Space introduced young people to the creative use of media equipment. And how well they managed can be seen during today's open house which features puppet shows, a self-produced animated film as well as sculpture.

Complaint during cocktails 'hasn't led to censorship'

OTTAWA (CP) — The external affairs department has denied charges made by Leeds MP Tom Cossitt that it had interfered in the programming of Radio-Canada International, the CBC's overseas service.

"The whole thing began several months ago at a cocktail party, when the Soviet ambassador mentioned that he felt RCI programming had an anti-Soviet bias," an external affairs spokesman said Thursday.

The spokesman said shortly after the incident Carroll Chipman, director of eastern European programming for RCI, came in for a routine background briefing from external affairs officials and the incident was mentioned to him.

"We asked him for a program listing so if the Soviet ambassador ever mentioned the subject again we would have something to say to counteract his charges.

"However, the Soviet ambassador never returned to the subject so the programming lists were not used."

Complaints investigated

PRINCE GEORGE (CP) — An investigation is being conducted by the attorney-general's office into a charge of beating and several other inmate complaints at the Prince George Regional Correctional Centre.

The investigation was launched at the request of Jim Graham, director of the centre, who said Thursday that he "didn't know where else to go" after receiving conflicting views from prisoners and guards about an altercation at the centre Aug. 16.

Two prisoners at the centre, Dennis Bristo and Garry La Monte, have contacted the news media with several complaints concerning an alleged assault on a 16-year-old prisoner, lack of proper medical facilities and the use of isolation cells.

Graham said his investigation determined that a "one-punch fight" occurred while the prisoner was being removed from his cell by a guard after he was caught sniffing glue.

But he admitted there were different versions from guards and prisoners on whether the youth put his hands up in a threatening manner before being hit.

Graham said 15 prisoners signed a statement saying the youth did not threaten the guard but that some admitted later they were pressured into signing the statement by other prisoners.

Real estate report 'buried'

Canadian Press

Former attorney-general Alex Macdonald said Thursday the Social Credit government was delaying a report on the real estate industry.

When Macdonald was attorney-general under the New Democratic Party, he commissioned a report by Dr. Gideon Rosenbluth into the high cost of transferring homes in B.C.

Macdonald said the report had been in the hands of Attornew-General Garde Gardom for about five months, but nothing was being done about it.

The former NDP attorney-general said it was a case of the government being afraid to touch what to it was a hot political issue.

Macdonald said one thing the Rosenbluth report should make clear was that it was illegal for real estate boards to promote the belief that they could set commission rates — such as the seven-per-cent rate for multiple listing he said was taken for granted.

Macdonald said that was against the Competition Act, but the standard rate was still being deliberately encouraged.

Brentwood Inn
7172 Brentwood Drive
Brentwood Bay
Vancouver Island
NEXT TO MILL BAY FERRY
AUGUST SPECIAL
• FRESH TOMATO STUFFED WITH SEAFOOD
• FILET MIGNON AND SERBIAN EGG PLANT (Pan fried egg plant with Feta Cheese)
• FRESH VEGETABLE AND PARISIENNE POTATO
• OVEN BAKED SCONE BREAD
• SPANISH COFFEE
$10.95 Per Person
Reservations 652-2413
OPEN 10 A.M.-12 P.M. MONDAY thru SATURDAY
10 A.M.-10 P.M. SUNDAY
SUNDAY BRUNCH
Every Sunday 11:30 to 2:30
8-11

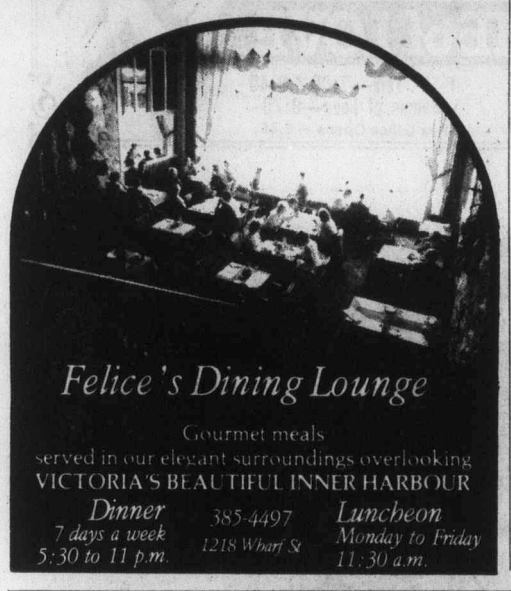

IT'S A CAPER...

"GRAFFITTI ROCK"
APPEARING NOW to SEPTEMBER 4
PLUS DISCO DANCING
DINNER SPECIALS:
• SALMON STEAK $5.45
• SPARERIBS $5.95
• NEW YORK STEAK $6.95
Proper attire at all times
STARDUST
1037 VIEW ST.
Lots of Free Parking
385-1031
8-26

EASY-LAY LAWN
7¢ Sale
600 sq. ft. for $42
Small delivery charge
Out of town orders welcome
Order desk 382-2186

Island Saw Co.
617 Chatham Street 385-5500
7-6

THE VICTORIA CONSERVATORY OF MUSIC
GUITAR DEPARTMENT
CLASSICAL GUITAR
Alan Rinehart, A.A., Robert Hollinsworth
Arthur Dolsen, B.A.
Flamenco Guitar
Carol Whitney, Ph.D.
GUITAR MASTERCLASS and WORKSHOP SERIES
WEDNESDAYS, 7:30 P.M.
2 15-week semesters
Conducted by the Department Faculty
REGISTER NOW
FALL TERM BEGINS SEPTEMBER 7
1050 Joan Crescent (Craigdarroch Castle) or call 595-2151

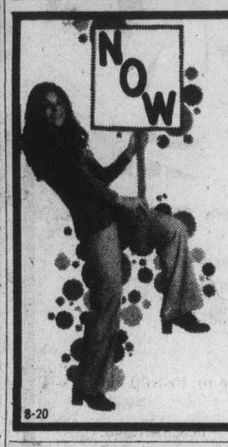

The Action is DOWNTOWN TONIGHT
AT VICTORIA MEMORIAL ARENA
ROLLER PARTY
8 P.M.
8-20

KARTLAND IS FAMILY FUN!
BRING THE KIDS
and have a good time together!
ONLY $1.00
OPEN EVERY DAY FROM 10 TO 10!
Douglas at Vanalman
(take the 930 bus from town)
Next to Douglas Golfland
KARTLAND
479-1122

"Most Controversial PLAY of the DECADE"
Kaleidoscope presents
Peter Shaffer's
equus
directed by Colin Gorrie
At the McPherson
Sept. 9-18 at 8 p.m.
Tickets: $4, $5.50, $6.50
WARNING: some nudity & explicit sex.

SAVE on advance ticket sales before Aug. 30; call 383-8124 or mail coupon and cheque to Equus, 1322-A Gov't. St., V8W 1Y8.
Name ..... Phone .....
Address .....
Date ..... No. of Seats .....
Performance: 1st choice .....
2nd choice .....

Saving				Amount enclosed
6:50	.50	6.00	x	.....
5.50	.50	5.00	x	.....
4.00	.50	3.50	x	.....

MORRIS CERULLO presents

MASADA
Monument to Freedom
For nine months, less than a thousand Jews withstood 5,000 troops of the Roman Tenth Legion. In the end, they chose death rather than slavery.

GUEST STARS:
YOSSI YADIN
Star of the Golden Globe Award-winning film, "Lies My Father Told Me," as the Zealot leader, Eleazar Ben Yair.
ORI LEVY
International Star of Stage and Screen, as Flavius Silva, General of the Tenth Legion.
SPECIAL GUEST:
YIGAEL YADIN
The Director of the Masada Archaeological Expedition presents recently discovered artifacts never seen before by the public.
FRI 7:00 P.M. CHEK CH 6

CLEARANCE SALE OF 1976 MODEL
PHILIPS MODULAR 4 COLOR TV

The PHILIPS Modular 4 has been a great success. It has proven itself over and over. The Modular circuits are ideal because the set can be fixed almost always right in your own home. This cuts down the cost for service since expensive shop repairs are virtually unnecessary. If you are thinking of a new color TV for this fall come in and we will explain the advantages to you.

26" PHILIPS Modular 4 Color TV
Special Clearance Price Only $659.95
or $23.00 A Month for 36 Months
We are so happy with the performance and reliability of the Philips Modular 4 Color TV that we have extended the warranty as follows. 1-year warranty on all parts, 2 years on service, 5-year warranty plan on picture tube.
20" PHILIPS Modular 4 Color TV
Special Clearance Price Only $539.95
or $18.66 a Month for 36 Months.
MANY MORE MODELS TO CHOOSE FROM.
ATLAS Stereo & TV
Sales Backed by Service
763 Fort 385-2712
Open Mon. thru. Sat. 9 till 5:30
8-27
• Color trade ins accepted.
• Chargex — MasterCharge
• Bank Financing.
• 90 Day — No interest charge accounts on approved credit.

The Big Cabaret
Featuring
VINTAGE
Fridays Saturdays
Dining 7-9
Dancing 9-2
2915 DOUGLAS ST. INGRAHAM HOTEL 8-6 385-6731

CRYSTAL POOL
PUBLIC SWIM FRIDAY
Adult Noon Hour Swim
12:00-1:00 p.m.
Recreation Swim
Everyone Welcome
1:00-4:30 p.m.
Recreation Swim
Everyone Welcome
7:00-8:30 p.m. 7—22

24th Year On Stage
TONIGHT
SMILE SHOW
Fun—Music—Laughs
"A Scintillating Production" —Victoria Times
McPherson Playhouse
386-6121

TONIGHT
LIVE ON STAGE!
DELIGHTFUL
JUST FOR FUN
REVUE
8:30 P.M.
Mon., Tues., Wed., Fri.
The BUTCHART GARDENS

GRAND PRIZE WINNER OF THE FIRST INTERNATIONAL EROTIC FILM FESTIVAL
The most interesting new premise for an erotic movie. VILLAGE VOICE
Outrageous comedy... Genuinely erotic! PLAYBOY
First rate acting by an attractive cast, and wild, zany plot. WHOLE SEX CATALOGUE

A sensual phenomenon... all you ever wanted in an adult film but were afraid to hope for. WINS
The variety is endless. It leaves it's competition speechless. AFTER DARK
P...Talk is female eroticism! take your bridge club! SCREW MAGAZINE
"P....TALK"
IT SPEAKS FOR ITSELF!..
WARNING for both: Completely concerned with sex. — B.C. Dir.
PLUS a GAME of LOVE
fox cinema quadra at hillside 382-3370
P . . . Talk—7:00 & 9:45
Games of Love—8:20
Box Office Opens — 6:45

enjoy dinner dancing at HY'S HILLSIDE INN

Enjoy the relaxing atmosphere of our beautifully decorated dining lounge.
Dance to the Music of
GABBY BRUNER
Wed. through Sat.
Open Mon. to Sat. 11:00 a.m. to 1:00 a.m.
Hillside SHOPPING CENTRE 7—22
RESERVATIONS: 595-2552
American Express

HAPPY!
(That's What Our Spaghetti Makes You)
RICH!
You Don't Have To Be To
ENJOY!
Our Many Italian and Canadian Specialties In The
little ITALY RISTORANTE
Take Someone You Like
TONITE
Reservations 384-7151
BRANDY
For Your Dancing Pleasure
FRIDAY AND SATURDAY
The James Bay Inn
270 Government St. 384-7151
8-27

John Minshall Presents
STEPHANE GRAPELLI

The Great French Jazz Violinist
FRIDAY
SEPTEMBER 10
8:30 p.m.
AT THE
ROYAL THEATRE
Stephane Grapelli returns with the Diz Dizley Trio. Famous partner of Django Reinhardt in the Hot Club of France. Grapelli has recorded with such musical greats as Oscar Peterson, Duke Ellington, John Lewis and Yehudi Menuhin.
BOX OFFICE NOW OPEN
Tickets 7.50, 6.50, 5.50, 4.50
McPherson Box Office
8-26

MICHAEL CAINE JAMES CAAN DIANE KEATON ELLIOTT GOULD
NOT SINCE 'STING' HAS THERE BEEN SO MUCH FUN!

IN HARRY and WALTER GO TO NEW YORK
GENERAL
ODEON 2 780 YATES STREET 383-0513
CHILDREN & GOLDEN AGE $1.00
DAILY AT: 1:30, 3:20, 5:20, 7:15, & 9:15

RON HOWARD pops the clutch and tells the world...
EAT MY DUST!
The wildest car chase ever filmed— see cars, trucks, boats, buildings destroyed!
CHRISTOPHER NORRIS
WARREN KEMMERLING
DAVE MADDEN
JESSICA POTTER
A Very Funny Car

MATINEES FRI., SAT., & SUN.
1:30, 3:10, 5:10, 7:05 & 9:15
MON.-THURS. 7:05 & 9:15
MATURE
ODEON 1 780 YATES STREET 383-0513

Is this you... or are YOU you?

FUTUREWORLD
PETER FONDA · BLYTHE DANNER
"FUTUREWORLD"
ARTHUR HILL
STUART MARGOLIN · JOHN RYAN
YUL BRYNNER
GENERAL
MATINEES FRI., SAT., & SUN.
1:30, 3:20, 5:15, 7:20, 9:25 and 12:00 MIDNIGHT FRIDAY ONLY
SPECIAL MIDNIGHT SHOWING TONIGHT ONLY
ALL SEATS $3.00
HAIDA 808 YATES STREET 382-4278

By the time the world's greatest detectives figure out whodunnit... you could die laughing!

NEIL SIMON'S
Murder by Death
COLUMBIA PICTURES presents
A RAY STARK Production of NEIL SIMON'S "MURDER BY DEATH"
Starring (in diabolical order)
EILEEN BRENNAN · TRUMAN CAPOTE · JAMES COCO · PETER FALK
ALEC GUINNESS · ELSA LANCHESTER · DAVID NIVEN · PETER SELLERS
MAGGIE SMITH · NANCY WALKER · ESTELLE WINWOOD
Music by DAVE GRUSIN · Production Designer STEPHEN GRIMES · Written by NEIL SIMON · Produced by RAY STARK · Directed by ROBERT MOORE
MATURE Some coarse language (R. W. McDonald, B.C. Director)
NIGHTLY 7:10 & 9:15
COUNTING HOUSE CINEMA 1 BROAD AT BROUGHTON 383-3434

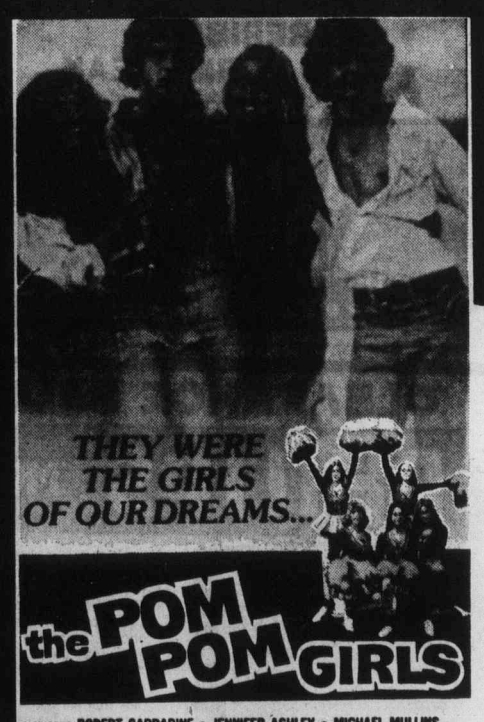

THEY WERE THE GIRLS OF OUR DREAMS...
the POM POM GIRLS
STARRING ROBERT CARRADINE • JENNIFER ASHLEY • MICHAEL MULLINS
EXECUTIVE PRODUCER MARILYN J. TENSER • PRODUCED, DIRECTED AND WRITTEN BY JOSEPH RUBEN
STORY BY JOSEPH RUBEN AND ROBERT ROSENTHAL
COLOR BY DELUXE • A CROWN INTERNATIONAL PICTURES RELEASE
Warning: some coarse language and occasional nudity — (R. W. McDonald, B.C. Director)
COUNTING HOUSE CINEMA 2 BROAD AT BROUGHTON 383-3434
MATURE
NIGHTLY 7:25 & 9:30

PNE seniors walk out on Phyllis

VANCOUVER (UPI) — Comedienne Phyllis Diller had them in the aisles with her gag routine. But they weren't laughing—they were marching out.

The jokes were just "too dirty" for many senior citizens attending a special Golden Age day at the annual Pacific National Exhibition.

Six hundred of them figured she wasn't worth even the $1 admission they had paid. They demanded their money back, and got it.

Altogether, an estimated one-third of the 6,000 spectators walked out before she finished her 40-minute act.

"All she talked about was breasts and knees, sex and Kleenex," one oldtimer said.

"I didn't come here to listen to that."

Said show spokesman Mario Caravetta: "I accept responsibility. I thought it would be a delightful act for them.

"For a lot of these people it's the only star act they see all year, and I hate to see them disappointed."

ENTERTAINMENT GUIDE

BUTCHART GARDENS OPEN EVERY DAY OF THE YEAR. NOW 9 a.m. to 11 p.m. Many pleasing features combine to add to your pleasure. Your regular admission covers them all — Smashing stage show . . . Puppet Shows etc. . . . Ross Fountains in their majestic "Ballet To The Stars" . . . Romantic after-dark illumination . . . 6 different Gardens: Fabulous Sunken, English Rose, Stately Italian, Quaint Japanese, Lake Garden and the Great Stage Show Garden . . . plus the Begonia Bower, Show Greenhouse and fascinating Gift and Seed Shop. Come Early! See It All! It's the thrifty way to enjoy the Gardens.

BUTCHART GARDENS RESTAURANT. Open every day 11 a.m. to 7:30 p.m. (Sorry, no reservations.) Coffee Bar Service always available.

BUTCHART GARDENS SMASHING STAGE ENTERTAINMENT NOTE: Stage shows for 1976 season terminate with the Friday, August 27th show. Other fine daily entertainment continues after that date.

MONDAYS—"The Butchart Gardeners" 1:30 p.m. to 3:30 p.m. and 6:30 p.m. to 8:30 p.m. Walt Disney cartoons at dusk. Night illumination from dusk.

TUESDAYS — Same as Monday listing.

WEDNESDAYS—Same as Monday listing.

THURSDAYS—Same as Monday listing.

THURSDAY, AUGUST 26th. 8:30 p.m. SCOTTISH AND VARIETY NIGHT — Colourful Scottish Stage Show and Tattoo. Thrill to the Pipes and Drums of the Canadian Scottish Regiment (Princess Mary's) as they march on our stage and parade in the great Stage Show Garden. Plus other entertainment starring George McDowall, June Dupuis, the Adeline Duncan Dancers, with Ernie Durant, Jim Furmston, Mary Ross and Dick Lathigee. Also the "Butchart Gardeners," 1:30-3:30 and 6:00-8:00 p.m. Plus the "Zingari" Puppets. 7:00 and 7:45 p.m.

FRIDAY, AUGUST 27th, 8:30 P.M.—"JUST FOR FUN '76"—Live! On Stage! Musical variety show; laughter, company of 20, lavish costumes—Featuring Rbon Clarke/Maureen Fraser, Althea McAdam, Murray McAlpine, James MacFarlane, Ian McIntyre, Madeline Paul, Kathy Roberts, Christopher Ross, Woody Woodland, Kevin Woodward and full stage orchestra. Also "The Butchart Gardeners" 1:30 to 3:30 p.m. and 6:00 p.m. to 8:00 p.m.

SATURDAY, AUGUST 28th — Magic Shows, 11:00, 12:00, 6:00 and 7:30 p.m. "The Butchart Gardeners," 1:00 to 3:00 p.m. — The Heron Family "Humanettes," 3:30 and 4:30 p.m. — "Zingari" Puppets, 7:00 and 8:00 p.m. — Color Film Approximately 8:30 p.m.

SUNDAY, AUGUST 29th — Magic Shows, 11:00, 12:00, 6:00 and 7:30 p.m. "The Butchart Gardeners 1:00 to 3:00 p.m. — "Grace Tuckey" Puppets, 3:30 and 4:30 p.m. — The Heron Family "Humanettes," 7:00 and 8:00 p.m. — Color Film approximately 8:30 p.m.

BUTCHART GARDENS. KNOWN THROUGHOUT THE WORLD FOR THEIR INCREDIBLE BEAUTY . . . EVER CHANGING, ALWAYS LOVELY! — Skillful planning, constant replanting, dedicated gardeners pooling their ideas and knowledge, keep them that way week after week, season after season.

BUTCHART GARDENS — MOST GRACIOUS WAY TO ENTERTAIN YOUR FRIENDS. PLAN NOW!

THE OLD FORGE dancing 6 nights a week to the fabulous "Brothers Forbes and Friends," in one of Canada's largest and most luxurious night clubs. Located in the Strathcona Hotel along with their famous discotheque and restaurant. Douglas at Courtney Street, 383-7137.

THE BEST IN DINING DAILY — 7:30 a.m. to 9 p.m. at the King's Den Restaurant overlooking Thunderbird Park. Sing Along Fri. & Sat. evenings. Piano & Organ stylings by Grace Germain Thurs. to Sun. Ample free parking.

ROYAL OAK INN. In The Thatch Cabaret, enjoy "Home Brew" playing for your dancing pleasure & special snacks for your enjoyment. Enjoy delicious food in our Strathmore Dining Room. Please call for further information 658-5231, 4670 Elk Lake Dr.

BRITISH COLUMBIA FOREST MUSEUM — 1 mile north of Duncan on Trans-Canada Highway. This 40-acre outdoor museum includes an extensive collection of historic logging equipment and an operating 1½ mile railroad. Open daily 10 a.m. to 5:30 p.m. with steam trains running every 20 minutes.

VICTORIA SUMMER FESTIVAL — Promenade Concerts Mon., Wed., Fri., 6 and 7:15 p.m. Heritage Court, Provincial Museum; Film Showings Mon., Wed., Fri., 8:30 p.m. Newcombe Auditorium, Provincial Museum; Market Square Concerts Thursdays at 7 p.m.; Sunday Concert, 2:30 p.m. Beacon Hill. Festival Quartet Mon.-Fri., 12-1, Parliament Bldgs. ALL EVENTS FREE.

ART EXHIBITION, Mon.-Fri., Provincial Archives Building.

HEATHERBELLE OUTDOOR DOG THEATRE — 17th year of operation. Stage show Tues. and Thurs. 2:30 and 8:00 p.m., and Sun. 2:30 p.m., 4551 W. Saanich Road, 479-2651.

SALMON FISHING — Experienced guides, large boats. Free Coffee, tackle, bait, Oak Bay Salmon Charters, 598-3366, 592-4164.

Oak Bay Parks and Recreation
PRESENTS FALL
POWER SKATING CLASSES FOR BOYS AND GIRLS
Registration now on!
FOR FURTHER INFORMATION
please dial 595-swim

FINAL TWO WEEKS
TONIGHT
John Minshall presents
Cabaret
AT THE EMPRESS HOTEL
Live On Stage — Fully Professional
"A 'Must See'"
Audrey Johnson, Victoria Times
NIGHTLY THROUGH SEPT. 3rd
(No Show Sat., Aug. 28)
Tickets $6.50, available from McPherson, Empress Box Office and at the door.
8-25 RESERVATIONS 383-3716

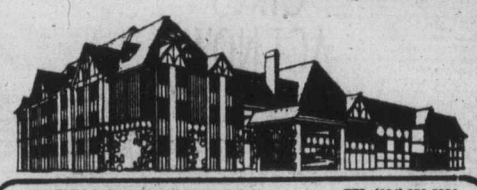
4680 ELK LAKE DRIVE, VICTORIA, B.C., TEL: (604) 658-5231
THE ROYAL OAK INN
AT
"HOME BREW" for your Dancing Pleasure THURS.-SAT. 9-2
The Thatch CABARET
Featuring BAR-B-Q SPARERIBS $2.00 a plate
658-5231 Reservations
8-25

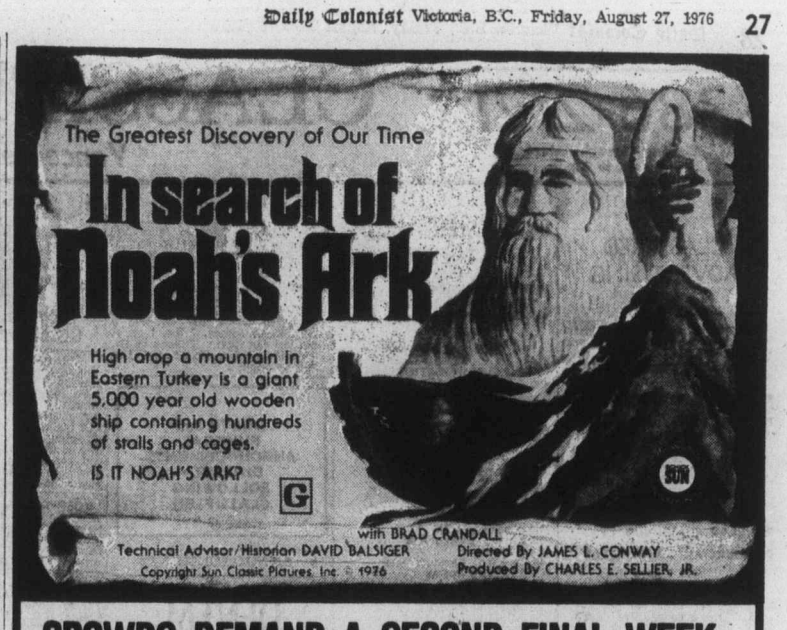

CROWDS DEMAND A SECOND FINAL WEEK
in Nootka Court
382-5922 · Douglas & Humboldt
TOWNE Cinema
MATINEES SAT. & SUN., 1 P.M. & 3 P.M.
Children $1.00 All Times
NIGHTLY 7 & 9 P.M.
General Entertainment
(Box Office Opens 6:45)

Starring ROBERT FOXWORTH JOAN HACKETT and PETER USTINOV as Dr. Snodgrass VIC MORROW
Co-starring JANE WYATT VIRGINIA VINCENT DON KNIGHT Screenplay by DON TAIT Based on the book "A Journey to Matecumbe" by ROBERT LEWIS TAYLOR
Produced by BILL ANDERSON Executive Producer RON MILLER Directed by VINCENT McEVEETY
©1976 WALT DISNEY PRODUCTIONS...Released by BUENA VISTA DISTRIBUTION CO., INC
SPECIAL ADDED TREAT
A DUO OF BANK BUNGLERS... all three of 'em!
Walt Disney Productions' The APPLE DUMPLING GANG
GENERAL ENTERTAINMENT
TECHNICOLOR®
ALL CHILDREN $1.25
SHOWTIMES:
MATECUMBE — 1:30, 5:10, 9:00
APPLE GANG — 3:25 & 7:10
NOTE: MATINEES ALL WEEK!
ROYAL 805 Broughton 383 6711

David Bowie in Nicolas Roeg's film
The man who fell to Earth
Also starring Rip Torn · Candy Clark · Buck Henry · from Cinema 5
MATURE
WARNING: Some nudity — occasional coarse language. — R. W. McDonald, B.C. Director.
SHOWTIMES:
NIGHTLY AT: 6:55 & 9:00
SATURDAY MATINEE 2:00 ONLY!
OPEN SUNDAY EVENING
OAK BAY 2164 Oak Bay Avenue 598 2213

FOR THE FINEST IN MOVIE ENTERTAINMENT

FRIDAY AT: 7:20 & 9:20
SATURDAY AT: 1:30, 3:30, 5:25, 7:20 & 9:20
FINAL WEEK!
CAPITOL 805 Yates 384 6811
GENERAL

In 1972 a plane carrying forty-five passengers crashed in the Andes Mountains.
What they did to stay alive is the most shocking episode in the history of human survival!
AN INCREDIBLE STORY OF MODERN DAY CANNIBALISM!
"SURVIVE!"
CAUTION
THE RE-CREATION OF THE PLANE CRASH AND THE DEPICTION OF CANNIBALISM IN THIS FILM MAY BE TOO INTENSE FOR YOUNG TEENAGERS!
Paramount Pictures presents a Robert Stigwood and Allan Carr presentation "SURVIVE"
Based on the book by Clay Blair, Jr. Produced by Conacine and Rene Cardona, Jr. Directed by Rene Cardona
In Color A Paramount Release
CORONET
FRIDAY AT: 7:25 & 9:25
SATURDAY AT: 1:45, 3:45, 5:30, 7:25 & 9:25
CORONET 836 Yates 383 6464
TILLICUM
GATES: 8:00
SHOW: DUSK
— plus —
"POSSE"
WARNING: Scenes of cannibalism. — R. W. McDonald, B.C. Director.
TILLICUM DRIVE-IN Burnside at Tillicum 382 7531

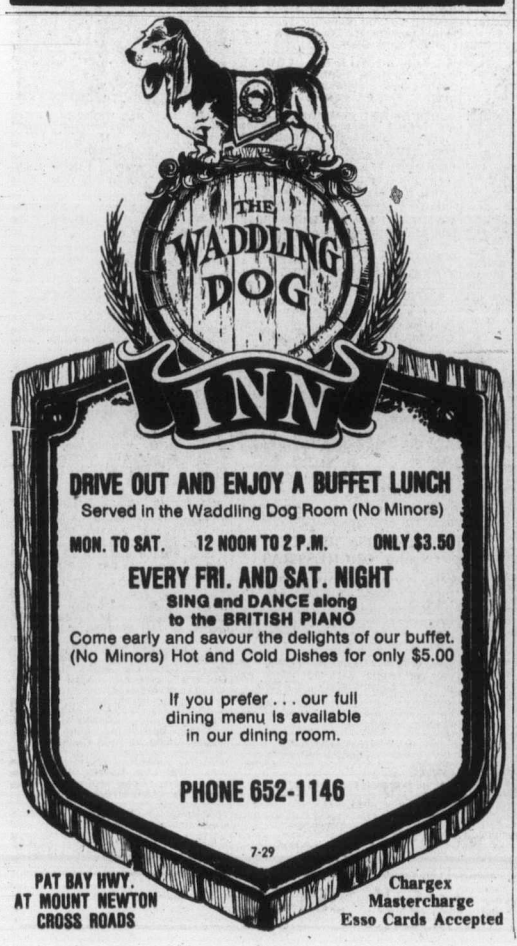

DRIVE OUT AND ENJOY A BUFFET LUNCH
Served in the Waddling Dog Room (No Minors)
MON. TO SAT. 12 NOON TO 2 P.M. ONLY $3.50
EVERY FRI. AND SAT. NIGHT
SING and DANCE along to the BRITISH PIANO
Come early and savour the delights of our buffet. (No Minors) Hot and Cold Dishes for only $5.00
If you prefer . . . our full dining menu is available in our dining room.
PHONE 652-1146
7-29
PAT BAY HWY. AT MOUNT NEWTON CROSS ROADS
Chargex Mastercharge Esso Cards Accepted

386-2121
Monday through Saturday
8 a.m. to 6 p.m.

CLASSIFIED ADVERTISING

Vancouver Island's Largest Shopping Centre in Print

386-2121
Monday through Saturday
8 a.m. to 6 p.m.

CLASSIFIED ADVERTISING RATES

All rates quoted are for insertion in both the Daily Colonist and Victoria Times.

Single Paper rates available on request.

REGULAR CLASSIFIED LOCAL RATE PRIVATE PARTY ONLY
1 or 2 days
12c per word per day
3 to 5 consecutive days
10c per word per day
6 consecutive days or more
9c per word per day

REGULAR CLASSIFIED LOCAL RATE COMMERCIAL ADVERTISING
1 or 2 days
15c per word per day
3 to 5 consecutive days
12c per word per day
6 or more consecutive days
11c per word per day

SEMI-DISPLAY LOCAL RATES
Any advertisement which varies from 6 pt. regular classified style shall be considered semi-display 14 agate lines per column inch
1 or 2 days
55c per agate line per day
3 to 5 consecutive days
50c per agate line per day
6 or more consecutive days
45c per agate line per day

NATIONAL AND OUT OF PROVINCE RATE
Regular Classified 15c per word
Semi-Display 60c per agate line
14 agate lines per column inch

BIRTH NOTICES
Up to 30 words $3.30
Each additional word 10c

DEATH NOTICES, MEMORIAL NOTICES AND CARDS OF THANKS
47.5c per count line per day

PRIVATE BOX NUMBERS
$2.75 except Help Wanted Advertisements, $4.40 which includes a Position Filled Advertisement.

Contract rates for local businesses available on request.

CLASSIFIED ADVERTISING COPY DEADLINES

REGULAR CLASSIFIED advertising may be placed in The Daily Colonist up to 5 p.m. the day prior to publication and in the Victoria Times up to 6:00 p.m. the day prior to publication.

SEMI-DISPLAY advertising may be placed in The Daily Colonist up to 12 noon the day prior to publication and in the Victoria Times up to 4 p.m. the day prior to publication.

CLASSIFIED SERVICE FOR DUNCAN COWICHAN VALLEY AND CHEMAINUS

Classified Ads phoned in to our Duncan office before 3:30 p.m. will appear in the following day's papers.

746-6181

TERMS OF PUBLICATION

The Victoria Press Ltd. shall not be liable for non-insertion of any advertisement beyond the amount paid for such advertisement.

In the event of an error occuring the liability of Victoria Press Ltd. shall not exceed the charge for the space actually occupied by the item in question.

All claims on error in publication shall be made within 12 hours thereafter and if not made shall not be considered. No claim will be allowed for more than one incorrect insertion not for errors not affecting the value of advertisement.

All estimates of cost are approximate. Advertisers will be charged with space actually used.

All advertising copy will be subject to the approval of the Victoria Press Ltd., who reserve the right in its sole discretion to classify, reject or insert copy furnished.

All advertisements must comply with the British Columbia Human Rights Act. This act states no advertisement may state or imply a preference, limitation or specification on the basis of an applicant's race, religion, colour, marital status, ancestry, place or origin, age; or sex (unless the matter relates to the maintenance of public decency AND prior approval has been obtained through the Human Rights Branch).

While every endeavor will be made to forward replies to box numbers to the advertiser as soon as possible, we accept no liability in respect of loss or damage alleged to arise through either failure or delay in forwarding such replies, however caused, whether by negligence or otherwise.

NOTICE OF COPYRIGHT

Full complete and sole copyright in any advertisement produced by Victoria Press Ltd. is vested in and belongs to, Victoria Press Ltd.; provided, however, that copyright IN THAT PART AND THAT PART ONLY of any such advertisement consisting of illustraions, borders, signatures or similar components which is, or are, supplied to Victoria Press Ltd. by the advertiser in the form of reproduction proofs, veloxs, engravings, etc., and incorporated in said advertisement shall remain in and belong to the advertiser.

BUSINESS OFFICE HOURS

Monday to Friday
8:30 a.m. to 5 p.m.

PHONE DIRECT 386-2121 TO PLACE YOUR CLASSIFIED ADVERTISEMENT

CLASSIFICATION INDEX

VITAL STATISTICS
1 Births
8 Cards of Thanks

THE FOLLOWING SEVEN CLASSIFICATIONS ON THE LAST PAGE OF CLASSIFIED

305 Deaths and Funerals
308-A Cards of Thanks
309 In Memoriams
310 Funeral Directors
311 Monumentals
312 Florists
313 Miscellaneous

NOTICES
14 Announcements
15 Coming Events and Meetings
16 Catering, Banquets and Reception Rooms
17 Restaurants
18 Places to Visit
20 Lost and Found

EMPLOYMENT
21 Help Wanted — General
22 Office Help
23 Skilled Trades
24 Sales Persons and Agents
25 Teachers
26 Part Time—Temporary Help
30 Situations Wanted

BUSINESS SERVICES AND DIRECTORY
36 Business Services and Directory

PERSONAL SERVICES
33 Bands, Musicians and Orchestras
34 Pre-Recorded Music
40 Business Personals
43 Dancing
42 Education
71 Music Teachers
39 Personals
32 Trade Schools
38 Travel

MERCHANDISING
83 Aircraft
117 Antiques
78 Bicycles
80 Boats and Marine
65 Building Supplies
93 Cameras, Supplies and Photo Finishing
127 Chicks, Poultry, Hatching Eggs, Supplies
135 Farm Implements
60 Fuel
97 Furniture
120 Garden Supplies
99 Groceries, Meats and Produce
130 Heavy Equipment and Machinery
128 Livestock, Supplies and Events
100 Miscellaneous for Sale
103 Miscellaneous Wanted
109 Miscellaneous to Rent
77 Motorcycles
70 Musical Instruments
125 Pets and Supplies
96 Ranges, Stoves and Furnaces
92 Sporting Goods
115 Swaps
63 Timber
98 TV, Stereo, Radio Sales and Service
112 Wanted to Rent, Miscellaneous
116 Coins and Stamps

AUTOMOTIVE
155 Automobile Financing and Insurance
164 Auto Body and Painting
162 Auto Repairs, Service and Towing
168 Campers, Trailers and Motor Homes
166 Cars and Trucks Wanted
150 Cars for Sale
151 Sports, Import Cars
148 Lease Vehicles
169 Mobile Homes and Parks
149 New Car Directory
160 Parts, Accessories
158 Tires
154 Trucks, Buses and Vans
156 U-Drive and Auto Washing

ACCOMMODATION
185 Convalescent and Rest Homes
175 Hotels
178 Summer Homes, Cottages and Resorts
181 Tourist Accommodation

RENTAL
201 Apartments to Rent, Furnished
200 Apartments to Rent, Unfurnished
202 Furniture to Rent
203 Apartments Wanted
206 Duplexes to Rent
207 Duplexes Wanted to Rent
215 Halls, Warehouses, Stores and Offices to Rent
197 Housekeeping Rooms to Rent
199 Housekeeping Rooms Wanted
211 Houses to Rent, Furnished
210 Houses to Rent, Unfurnished
212 Houses Wanted to Rent
190 Room and Board
191 Room and Board Wanted
193 Rooms to Rent
194 Rooms Wanted
204 Shared Accommodations

FINANCIAL
155 Automobile Financing and Insurance
233 Mortgage Loans and Insurance
234 Mortgages for Sale
230 Personal Loans and Insurance
235 Wanter to Borrow

REAL ESTATE
280 Acreage for Sale and Wanted
240 Business Opportunities
241 Business Opportunities Wanted
247 Commercial or Industrial Properties
258 Condominiums and Townhouses
253 Country Homes and Properties
270 Exchange Real Estate
290 Farms for Sale and Wanted
263 Garages for Sale, Rent, Wanted
293 Gulf Island Properties
250 Houses for Sale
265 Houses Wanted to Buy
295 Listings Cancelled
268 Listings Wanted
271 Lots for Sale
294 Mainland and Out-of-Province Properties
273 Property for Sale
274 Property Wanted
244 Revenue Property
245 Revenue Properties Wanted
285 Up-Island Properties
256 Waterfront Properties
300 Churches

SUBSCRIPTION RATES

Wherever carrier service is maintained, $4.00 per month.

By mail — Canada, $5.00 per month, $14.50 per 3 months, $28.00 per 6 months, $55.00 per year.

Outside Canada, $12.00 per month, $35.00 for 3 months, $70.00 for 6 months, $132.00 per year.

SATURDAY TIMES ONLY
SUNDAY COLONIST ONLY

Canada, 35 cents per copy, $18.00 per year.

Outside Canada, 60 cents per copy, $30.00 per year.

CIRCULATION REPRESENTATIVES

Duncan, Chemainus— Mr. HILTON HOLT	746-6181
Nanaimo	753-2766
Lake Cowichan	749-3156

United States Representatives
MATHEWS SHANNON and CULLEN, INC.
New York, Boston, Chicago, Detroit, Philadelphia, Pittsburgh, Cleveland, Syracuse, Charlotte, Atlanta, Cincinnati.

PAGE REPRODUCTIONS OR MICROFILM COPIES OF COMPLETE PAPERS AVAILABLE FOR ALL PAPERS PUBLISHED
PHONE 382-7211, LOCAL 276

1 BIRTHS

BANYARD — Born to Mike and Anne (nee Middleton) on August 17, 1976, Kristie Anne, 8 lbs. 1½ oz. A sister for Dustin. Many thanks to Drs. R. J. Campbell, G. Foster, B. Conway.

HORSMAN — BORN TO KEN and Deb on August 18, 1976 a boy, Keith James, 7 lbs. 1 oz. A brother for Kevin Thanks to Dr. Portelance, Dr. Horne and Maternity Staff.

DEATH and FUNERAL ANNOUNCEMENTS DIRECTLY FOLLOWING CLASSIFIED

14 ANNOUNCEMENTS

DENTAL TECHNICIAN

Dental Technician
$7.95-$9.85/hr.
Laboratory assistant $6.05-$7.10 hr. Delivery drivers $5.95 hr.

Other Benefits

Vacation, 3 weeks after 2 years, 4 weeks after 7 years, 5 weeks after 18 years, life insurance $10,000, prepaid dental plan, sick leave 48 hours per year, off-job accident coverage 26 weeks.

FINE ARTS DENTAL LABORATORIES
N. W. DENTAL LABORATORIES
PACIFIC DENTAL CERAMICS LTD.
SHAW LABORATORIES

KINDERGARTEN TEACHER needs sofa, rug, other furnishings to make a home-like atmosphere for small children. Donations only please, phone 479-6906.

SWIM CLINIC, COMMENCING Aug. 30; 8 hrs instruction, $2 complete. V.A.S.C. sponsored — 479-7823, 477-5892.

15 COMING EVENTS and MEETINGS

SOUTH VAN ISLE LIONS BINGO
Fri., Aug. 27, 7:30 p.m.
1600 Government St.
O.A.P. HALL
$1 for first card
25c card or 6 cards for $2
Early Bird Bingo 7 p.m.
25c card or 5 cards for $1

INCREASE YOUR INCOME
SPEAK EFFECTIVELY
PREPARE FOR LEADERSHIP
Come and join the Frank Paulding International Institute of Effective Speaking. As presented by the Victoria Junior Chamber of Commerce. Introductory lesson September 1 at 7 p.m., J. C. Hall, 3880 Quadra, 383-4521 between 11 and 3, Monday-Friday.

LOST: REWARD. SPAYED white female cat, part Siamese, Winchester Road, Mt. Douglas Park, about first August. Nervous, but good natured. Owners, return from abroad, distressed, Any earlier advertiser of white cat found please contact 477-8177.

ASTROLOGY CLASSES
Monday, September 13th, 7:30 p.m., 12 week course in basic astrology, for registration contact Mac McLaughlin, 592-3435 or 652-1379.

MYSTERY TOURS
leaves V.I. Coach Lines depot every Sunday at 1:30 p.m. Return 5 p.m. $4.50 includes tea. 385-4411.

CHRISTIAN OVERCOMERS Weight Loss Club. Based Francis Hunter's book, "God's answer to Fat — Loose it." If you are interested call 652-1851.

20 LOST and FOUND

LOST: SATURDAY AFTERNOON at open pay phone on Victoria bus station platform a soft dark brown leather man's hand carrying case or purse. Containing sunglasses, personal papers, identification, name Hart and wallet with cards. Substantial reward. Reply Victoria Press, Box 169.

LOST: MARIGOLD AREA, ONE-year-old female gray cat, answers to name of Spooky. Lost, Simpsons-Sears area, 3-year-old male Dalmation, B.C. dog license, answers to name of Charlie. Reward for both, 592-1557.

LOST: PAINTING — "DESERTed Barn" — by George Kerr from office building.
REWARD FOR RECOVERY
383-6514

FOUND: FAIRFIELD-MOSS area, male kitten, 8-12 weeks, black with white chest and les. wearing white collar and bell. 383-6736.

LOST: ONE PLAIN PEUTER and one copper bracelet, at the Dunsmuir tennis courts Wednesday morning. If found call 478-2650 or 478-7532. Reward.

FOUND: WHITE FEMALE KITten, approximately 6 months. Yellow eyes Cook-Richardson area. 595-7576.

LOST—FAIRFIELD AREA, LONG haired white cat, answers to Duffy, phone 595-4060 or 383-6270. Reward.

LOST: BLACK COCKAPOO, looks like shaggy poodle, answers to Heidi, Fernwood area. Pet of five children. 386-9355.

LOST: RED PLAID SPORTS jacket, with shooting pins over right pocket, in Cedar Hill area, 595-6643, before 4 p.m. Reward.

LOST — RED WALLET, IN Empress coffee shop or ladies room, on Aug. 14, need papers, please send to 3231 Woodburn Ave.

FOUND: ONE FEMALE POOdle. Vancouver, near Yates, 642-5190.

FOUND: SMALL WHITE KITten. Vicinity Majestic-McMorran Ave. 477-4987.

LOST: GOLD TOOLED RING IN ladies washroom of Royal Oak Pub. 598-1986.

LOST: MALE AMERICAN Cocker Spaniel, Golden, no tag, Reward. 386-9956.

FOUND. MALE ORANGE AND white 7-month-old kitten. Ferndale and Seawood Terrace. 477-9436.

LOST: KITTEN, BLACK WITH white markings. North Dairy and Doncaster. 595-0998.

2 KITTENS WITH COLLARS found on McKenzie near Gordon Head. 477-7355.

LOST — FAIRFIELD-QUADRA area, 6 month old black and white male kitten. Please call 383-4052.

LOST: PAIR OF READING glasses, Blue floral case. 383-9516.

FOUND: KITTEN. WHITE WITH black and grey back. 382-3365

SELL IT THROUGH CLASSIFIED

21 HELP WANTED GENERAL

ADVERTISEMENTS IN THIS CLASSIFICATION MUST COMPLY WITH THE BRITISH COLUMBIA HUMAN RIGHTS ACT

DELICATESSEN-BUSINESS
We have full-time position for salesperson in our store available. 5-day week. Candidate should be interested in sale and contact with our customers. If necessary, we will train. We are located in large shopping centre. We need person who is interested in permanent job and speaks the German language. Apply in writing to Box 186, or phone 595-2022, 384-6028.

HOSPITAL MAINTENANCE III
With 4th class stationary engineer ticket, for 21 bed acute general hospital. Must be a good all round handi-man with a background in general and preventive maintenance and a knowledge of fire and safety control. Salary per HDU agreements. Apply Administrator, Tofino General Hospital, Box 190, Tofino. B.C, 725-3212.

CONSTRUCTION ESTIMATOR
Seeking an applicant experienced in estimating for excavation, sewers and related civil engineering work. Reply in confidence to Mr. W. G. Farmer, outlining qualifications, references and salary. Farmer Construction Ltd., 2925 Douglas Street.

ALCAN BUILDING PRODUCTS requires sharp individual to assist in shipping, expediting and order control, ideally this person will be quick at figures, accurate, will enjoy organizing and is a cheerful worker interested in a permanent position. Minimum grade 12. Apply by phone 652-3901.

COUPLE EXPERIENCED IN cooking and housework for three adults in country home near Victoria. Live in comfortable separate cottage. No laundry, 5-day week, good wages plus board. References essential. Please write giving particulars and telephone number. Victoria Press, Box 189.

AVON
TO BUY OR SELL. Call 384-7345.

PRE-SCHOOL SUPERVISOR wanted for 3 and 4 year olds at Lansdowne Pre-school. "A parent co-operative." Applicant must be registered with community care. Applications must be post marked August 29th. 3960 Braefoot Rd., Victoria. 477-5983.

RELIABLE MATURE WOMAN required as full time homemaker in Nanaimo modern home. Private accommodation. 3 school aged children. Salary negotiable to start at $300 month. Please supply references. Reply Box 115, Nanaimo, B.C.

LIVE-IN HOMEMAKERS
Opportunities for semi-retired ladies to help their local communities. Your experience needed by HEALTH CARE SERVICES UPJOHN LIMITED. Call us at 388-6639 Monday - Friday, 9-4:30.

MATURE PERSON TO WORK IN textile department at Goodwill Enterprises. Retail and-or Seamstress experience preferred. Laundry and Drycleaning experience would be an asset. For interview, phone 385-5756, local 08.

ENTHUSIASM
We are looking for enthusiastic people who would like an exciting job, lots of freedom and excellent renumeration. No experience necessary. Car required. Call 479-8202 between 10 a.m.-5 p.m.

SALES PERSON FOR DELICAtessen, for permanent full-time job, and for part-time Thursday through Saturday, required. $3.25-$4 per hour, depending on experience. Apply in writing to Box 185.

LARGE, LOCAL PLUMBING firm requires sales clerk who must have plumbing and related experience for part-time work in retail store. Could develop into full time job. No objection to older person. Apply to Victoria Press Box 164.

EXPERIENCED CARETAKER couple required Oct. 1st for 43-suite apt. Duties to include rentals and complete care and maintenance of building. Complete resume to Victoira Press, Box 136.

ASSISTANT TO DRAPERY cleaner required. Duties include: Operating cleaning and finishing equipment. Experience preferred. Details to Victoria Press, Box 144 for interview.

EXPERIENCED DENTAL REceptionist required immediately for dental office in Esquimalt. Please reply stating age, experience, and salary expected to Victoria Press Box 168.

REQUIRED IMMEDIATELY, live in housekeeper attendant for 4 disabled adults, 4 day week, excellent salary, will train. References. Reply Victoria Press Box 126.

NEED MATURE RELIABLE person to babysit 10-month girl, my home. Must have references. Good pay to right person. Call Janet, 477-1807 between 8 and 4:30 or 598-2009 after 5.

PAUL'S RESTAURANTS LTD.
Wanted to train, mature weekend truck driver, 8 hours Saturday, 4 to 8 hours Sunday. Lifting involved. Apply 1900 Douglas St., between 2 and 3 p.m. only.

RELIABLE BABYSITTER FOR kindergarten child, within walking distance of Vic West Elementary. Regular part-time, Tues.-Fri. daytime. 385-2014.

FREE ROOM AND BOARD IN exchange for light housekeeping on north end of Island. Reply Box 375, Sooke. 642-3207.

EXPERIENCED DAIRY MILKers needed for the Vancouver Island area. References needed. Apply 205-3400 Douglas St. 382-4274.

MATURE HOUSEKEEPER-COMpanion to care for elderly land and live-in. References required. 383-0769.

2 DAYS WEEKLY, 9:00-1:00, Fairfield area, regular employment. Reply Victoria Press, Box 191.

DINING ROOM WAITRESS-waiter for evening. Experienced need only reply, 270 Government, James Bay Inn.

THANK YOU VERY MUCH FOR replying to Press Box 829 for the position of manager. The position has now been filled.

MATURE RELIABLE NURSES aides required for personal care home, full and part-time available. Call 385-9821 between 9-5, ask for Mrs. Turner.

COUPLE TO MANAGE MODERN 19-suite apartment in Fairfield area. Must be bondable. Reply Victoria Press, Box 190.

2 DAYS WEEKLY, 9:00-1:00, Fairfield area. Regular employment. Reply Victoria Press, Box 191.

NEED DAYCARE FOR MY 2 year old and 7 year old, Quadra-Hillside area. 382-8048.

THINKING OF VOLUNTEER work? Call us at 386-2269. Volunteer Bureau, 620 View.

BABYSITTER IN CLOVERDALE school area for 2 children, aged 5 and 7. Phone 382-0122, evenings.

MATURE PERSON FOR LIGHT housework in modern home. Middle-aged couple. No children. Live-in or out. 598-7237.

COUPLE TO MANAGE MODERN 19-suite spartment in Fairfield area. Must be bondable. Reply Victoria Press, Box 190.

LIVE-IN HOUSEKEEPER COMpanion for lady in Oak Bay. 598-1250.

BABYSITTER WANTED, 3 DAYS a week, your home, Langford school area. 478-7373.

BABYSITTER WANTED 3 DAYS per week, James Bay area, 383-4244.

WANTED: RELIABLE PERSON to care for 2 children. 382-3466.

EXPERIENCED SHOE SALESperson required. Call 385-3613.

21 HELP WANTED GENERAL

BOYS OR GIRLS ACT NOW

Opportunities coming available soon to deliver The Daily Colonist in the following areas — Fort St.-Yates area, Oak Bay-Beach Drive, and Fairfield Rd.-Moss St. areas. Deliveries are made in the early morning so will not interfere with other activities. This is your opportunity to earn from $800.00 to over $1,000 per year depending on size of the route.
Call Mr. E. Bateman (Colonist Circulation, 383-4111 today).

IF
If you are willing to work hard;
If you want a promotion;
If you want overtime work;
If you want a bonus and are sincere:
Call 386-8754, between 9 and 5.

DESK CLERK FOR LOCAL VICtoria hotel. Steady employment. Experience essential but not necessary, we willl train if person has some knowledge of handling cash and doing audits. Victoria Press Box 187.

COOK WANTED FOR SMALL EXclusive steak and seafood house. Open 6 hours a day, 6 days a week. Separate cottage available for accommodation. Apply in person at 2558 Bevan Avenue, Sidney

SECOND LOOK BOUTIQUE HAS opening for fashion conscious person with wig styling experience and flair for makeup. Pleasant personality and willing to learn. 385-2042 for appointment.

THE DUTCH LATCH HAS AN opening for a general kitchen assistant, cook's training provided on the job, year round position, 5-day week. Waitress-waiter year-round, 5 days a week.

LOVING RELIABLE BABYSITting required, Tuesday to Fridays, your home, for my daughter, aged 2 (no diapers), Tolmie and Rutledge, or Cloverdale-Rutledge area. 383-7541, after 6.

DESPERATELY NEEDED BY Sept. 17th babysitter, housekeeper weekdays 8:30-4:30 plus one Saturday a month. $300 a month plus small car allowance, close to Fairburn School, 477-0995.

BABYSITTER, MATURE AND reliable person for 2 boys, 5 and 9 years. Weekends off. Shift work 3:00-12:00 p.m. or 7:00 a.m -4:00 p.m. My home. Live-in possible. 477-8778.

PART TIME AND SOME FULL time chamberpersons required for downtown motel. Apply in person between 9 a.m. and 11 a.m. daily, at 675 Superior St.

PAUL'S RESTAURANT LTD. needs full-time experienced waiters and waitresses. Shift work involved. Apply 1900 Douglas Street between 2-3 only.

FULL AND PART-TIME
Gutter — eavesthrough, installer trainees, Steady workers Minimum to start, particulars to Victoria Press Box 170.

SHORT ORDER COOK, FOR downtown restaurant. Experienced. References required. Good working conditions. Guvnor's Restaurant, 712 Yates.

VICTORIA GOLF CLUB
1110 Beach Dr. Waitress-waiter required. Food and beverage service. 4 hours daily. Call 598-4321 for interview.

SMITTY'S PANCAKE HOUSE Colwood, require cashier-hostess-host. Must be experienced, shift work, references required. Apply in person.

MATURE EXPERIENCED broiler cook, with references. Full time employment. Apply between 3 and 5 p.m. only. The Meat Market Steakhouse. 535 Yates St.

EXPERIENCED WAITRESS-waiter wanted. Also experienced bus boy for evening shift, 10 p.m. to 6 a.m. Apply at Coffee Mac's, 617 Gorge Road, 384-9547.

BABYSITTING, 8 TILL 4:30, Monday to Friday in your home or ours. Preferably near Frank Hobbs School or Old West Saanich area, 652-1803, evenings, 8 to 10.

HOUSEKEEPER - COMPANION for Christian middleaged lady plus one gentleman. Suite available, 658-8028.

FULL TIME DRIVER FOR florist shop. Must have knowladge of city. Wages, $3.50 per hour. Reply Victoria Press Box 156.

RESIDENT MANAGER REQUIED for large apartment block. Retired couple preferred. Previous experience necessary. 384-0321 (9-4).

COUNTER HELP WANTED
To train. Apply in person at the Langford Meat Market, 732 Goldstream.

WANTED: MATURE LADY TO babysit two small children. About 8 days a month. Quadra school area. 384-4460.

TAXI DRIVERS REQUIRED. Must have class 4 and chiefs permit. Apply at 585 Pandora, 383-1121.

RELIEF COOK REQUIRED FOR personal care home, Friday, Saturday and Sunday, 385-9821 calls 9-5. Ask for Mrs. Turner.

DINING ROOM HELP, MATURE person preferred. Apply in person after 4:30 at the Peacock Restaurant.

BABYSITTER FOR 4-YEAR-OLD, must have a playmate. Your home, Gordon Head area. Monday-Friday, 8-5 p.m. 477-9284.

WANTED MATURE LIVE IN housekeeper companion for elderly forgetful but healthy lady. Oak Bay, seaview home. 598-3929.

BABYSITTER REQUIRED after school and school holidays. 2 children, 6 and 8. Durrance School or Brentwood Bay area. 652-2982.

GORDON HEAD ELEMENTARY school area, babysitter from 3 on, flexible hours, 477-1650.

WAITRESS-WAITER WANTED. Experienced. Apply in person at 622 Yates.

CASHIERS AND GROCERY clerks for Super Market. Post Office Box 1355.

WAITRESS-WAITERS NEEDED full time. Apply 3-5 daily, 721 Johnson Street.

SIDING APPLICATORS REquired for Alcan building products, 652-3901.

EXPERIENCED SALAD PERSON needed for evening shift, apply to the Chef, 383-7121.

EXPERIENCED COCKTAIL waitresses, bus boys, part-time. 385-1031.

OPENINGS FOR COUNSELORS and managers with Vanda Beauty Counselor. 383-1185.

WANTED: BABYSITTER, MY home, Esquimalt area. 386-9905 after 6 p.m.

WAITER-WAITRESS WANTED for cabaret, suit young clientel. 388-6684.

LICENCED HAIR STYLIST REquired Apply Victoria Press Box 167.

FULLY QUALIFIED HAIRSTYlist required for downtown salon. Phone 385-3389.

SALAD PERSON AND BUS PERson required. Please in person Plaza Restaurant, 1175 Douglas.

NEEDED IMMEDIATELY, BABYsitter for 2 small children. Days, my home. 385-4225 after 5.

SITTER WANTED, LAKE HILL school area, 3:30 to 5 Monday through Friday Call 479-8301.

WANTED: EXPERIENCED MEchanic with own equipment. Apply Bay Street 66. 383-2013.

BARBER HAIR STYLIST FOR Sherwood Park, Alberta. Phone Nels Todd, 383-2615.

CRAFTS WANTED ON CONSIGNment, 383-7613 between 10-5.

EXPERIENCED SALAD PERSON for dining room, 598-4511.

21 HELP WANTED GENERAL

ORDERLY WANTED
Acute Care Areas

DUTIES — Under the direction of an R.N. performs certain designated nursing care duties and carries out other related tasks as required.

QUALIFICATIONS — Minimum six months recent orderly experience in acute care facilities essential. Orderly training program preferred.

SALARY—As per H.E.U. contract.

Expressions of interest should be directed to the Director of Personnel, Chilliwack General Hospital, 45550 Hodgins Avenue, Chilliwack, B.C. V2P 1P7.

DISCOVERY INN
DELTA HOTELS
CAMPBELL RIVER, VANCOUVER ISLAND
Invites applications from experienced prefessional for coffee shop management position. Position open September. Duties include responsibility for staffing, supervision and daily operation of 75-seat major hotel coffee shop. Position reports directly to hotel management.
Call collect to general manager 287-7155

APPRENTICE TO HAIRDRESSing. Reply Victoria Press Box 178.

22 OFFICE HELP

ADVERTISEMENTS IN THIS CLASSIFICATION MUST COMPLY WITH THE BRITISH COLUMBIA HUMAN RIGHTS ACT

SCHOOL DISTRICT NO. 61
(Greater Victoria)

MICRO FILM OPERATOR

Salary range: $5.12 to $5.56 per hour.

Applicants for this position must have high school graduation or equivalent educational standing and must have experience in Micro Film Operation and in the researching process and printing of the required documents related therto.

Applications to be made at the Personnel Office, 3128 Foul Bay Road, Victoria, BC., up to 4:30 p.m. on Thurs., Sept. 2, 1976.

BANK OF MONTREAL
1845 FORT ST.
Requires a head teller. This is a senior position and previous teller experience is required. Salary will be commensurate with experience. Please contact Mr. White at 598-3381 for an appointment.

RECEPTIONIST TYPIST AT local head office required immediately. Duties: Switchboard telex, typing, zerox, mail room procedure and related office duties, qualifications: Mature, personable, well-groomed, good typing speed of at least 60 wpm. Minimum of 3 years related working experience, salary comensurate with experience. For appointment call 479-7117.

ACCOUNTANT FOR EXPANDING wholesale lumber yard. Preferably the applicant should have a good understanding of the lumber business, be able to work on their own with a minimum of supervision and be able to prepare monthly financial statements. Please reply to Victoria Press Box 174 with resume of experience and salary requirement.

INTERESTING POSITION FOR ambitious person. Able to work with minimum supervision in branch office of large company. Good typing ability, shorthand, and a cheerful disposition desirable assets. Please direct complete resume of work and personal history to Victoria Press Box 195.

SECRETARY (RECEPTIONIST) with experience. Typing and some bookkeeping knowledge helpful. Full time, 9 to 5:30, 5 day week. Good working conditions. Wages open for negotiation. Please send full resume to Victoria Press Box 180.

LAURENTIDE FINANCE REquires a management trainee, grade 12 and valid B.C. drivers licence necessary, experience not essential, excellent company benefits. Apply in person to Mr. Innes at 660 Fort St. Victoria.

RECEPTIONIST — SWITCHboard operator required immediately. Must be capable typist. Excellent working conditions, downtown Victoria office. All replies confidential. Contact Victoria Press Box 171.

MORTGAGE CLERK REQUIRED for pleasant downtown office, experience in mortgages absolutely essential together with an aptitude for figures, an opportunity position. $650-$700. 386-9021.

LEGAL
Permanent-part-time experienced, conveyancing secretary, mornings or afternoons optional, excellent hourly rate. Drake Personnel, 1175 Douglas, 385-3425.

PERMANENT PART-TIME teller-clerk required with cash experience. 15 to 17 days monthly. Contact J. Rhoda, Bank of Montreal, 382-3108.

EXPERIENCED ACCOUNTING clerk to handle accounts receivable. Should be able to work with minimum supervision. Apply in person, 1119 North Park.

TELLER REQUIRED, PREVIOUS experience preferred Full time, apply Bank of Nova Scotia, 2212 Oak Bay Avenue. Phone 598-4541.

LEGAL STENOGRAPHER. ESTATE experience helpful. Send resume to P.O. 1888, Victoria.

EXPERIENCED KEY PUNCH operator, National firm, possible shift work, 384-2123.

23 SKILLED TRADES

ADVERTISEMENTS IN THIS CLASSIFICATION MUST COMPLY WITH THE BRITISH COLUMBIA HUMAN RIGHTS ACT

ALCAN BUILDING PRODUCTS requires sharp individual to assist in shipping, expediting and order control, ideally this person will be quick at figures, accurate, will enjoy organizing and is a cheerful worker interested in a permanent position. Minimum grade 12. Apply by phone 652-3901.

CAT OPERATORS
Vancouver Island contractor requires grade cat operators — Must be experienced in building logging grade on west coast Steady work and above union rate to successful applicant. Please call 386-7631, or 112-743-5501. 8 to 4:30 p.m. weekdays.

TV TECH.
We have an opening for a fully experienced TV technician. Must have experience in colour. Top salary plus percentage paid to the right person. Fairdeal Service Ltd., 3454 Tillicum. Phone for an appointment, 385-7423.

FULLY QUALIFIED HEAVY duty truck mechanic for servicing fleet of 50 diesel and gas vehicles. Please state qualifications and experience. Salary based on union scale. Reply Victoria Press, Box 184.

SURVEY ASSISTANT REQUIRED, minimum 1 year experience with chain and rod. Instrument work and drafting an asset. Must be clean cut, stable, and supply references. Reply with complete resume to Victoria Press Box 163.

JOURNEYMAN CARPENTERS needed for expanding framing company. Non-union. 384-9922, or 384-5513, between 9 a.m. and 4 p.m. Or 652-2909, evenings.

23 SKILLED TRADES

CONSTRUCTION ESTIMATOR
Our building department has an opening for a person experienced in estimating residential (homes), commercial buildings. Applicants should be good with figures, able to draft or draw contracts, and follow up costs of construction. Also be versatile to other related work in construction. We can give assistance to the bright young person with building experience or with diploma in Building Technology. Salary plus bonus plan. Please send resume to Victoria Press, Box 155.

LABATTS BREWERY OF B.C. LTD.
QUALITY ASSURANCE TECHNICIAN
Qualification: Graduate from an Institute of Technology in Food, biological science or equivalent. Preferably experienced in a Food industry. Labatts Brewery 1921 Government St., Victoria. Phone J. Couse 384-8171 and arrange for interview.

EXPERIENCED BACKHOE OPerator wanted. Must be able to meet the public. Phone 652-2331, after 6.

JOURNEYMAN GLAZIER
With own truck and background in window replacement field. Call Dupex Ltd., Mr. P. Allen, 382-6300.

EXPERIENCED BRICK LAYER needed, D. Asquini Masonry. 385-7271.

NON-UNION CARPENTER TO help small contractor. 656-4915.

24 SALES PERSONS and AGENTS

ADVERTISEMENTS IN THIS CLASSIFICATION MUST COMPLY WITH THE BRITISH COLUMBIA HUMAN RIGHTS ACT

SO...
You Are A LICENSED Real Estate SALESPERSON
DO YOU WANT TO GROW WITH A
Professional ATTITUDE?
What Does It Take?

— Training
Not only to begin but to continuously upgrade

— Management
Not managers who compete for sale BUT ASSIST

— Experience
The opportunity to work with the leading salespersons in the industry.

— Marketing Techniques
All of the best resources to give maximum exposure of your clients home in the market place.

We Would Like
TO HAVE THE OPPORTUNITY TO TELL YOU THE WHOLE STORY.

CALL now by appointment only
BLOCK BROS. REALTY LTD.
478-5561
477-1841
386-3231

REALTORS ARE YOU ON THE MOVE?
Castle Properties offers semi-private deluxe executive type offices in Modern Building, Central location without downtown traffic, lots of free parking. Full slate of maps and appraisal records, pleasant coffee room. Normal fringe benefits including free signs, business cards, stationery, colour photos etc. Why not join a progressive company where the accent is on service. Commissions split? We have one of highest in the industry, up to 90-10. Interested? Drop on in for a coffee or call me anytime, Freddy Starke, 386-6164 or 479-3866.
CASTLE PROPERTIES LTD.

DALMYS (CANADA) LTD.
Requires sales persons for our coat dept. Applicants must be well groomed intelligent individuals. Experience in sales is essential. Preference will be given to those with experience in coats and furs. We offer above average salaries and full company benefits. For personal interview please contact Mrs. M. Bagby, 383-1715.

DALMYS (CANADA) LTD.
Our Mayfair shopping centre location requires sales personnel for our sportswear dept. Applicants must be enthusiastic, aggressive, and fashion oriented. We offer above average salary, and full company benefits. For personal interview please contact Mrs. C. Erb, at 383-5231.

SALES LEADING TO SALES management—we provide an industry leading 2½ year career training program, guaranteed salary and high potential, professional income. We require an industrious person with the capacity to learn and one who wants a life career in a personally gratifying business. Please call 385-1487 to arrange a personal interview.

REGIONAL DISTRIBUTOR OF building supplies requires salesperson for Vancouver Island territory. Salary, commission and expenses, car supplied. Experience preferred. Replies confidential. Interviews, Tuesday, August 31, and also September 2 and 3. Reply Victoria Press, Box 196.

JACK MEARS OAK BAY REALTY LTD. requires sincere full-time licensed realtors for our expanding company. We have excellent training facilities and our conditions of service are second to none. Call: FRED PHILLIPS at 598-3321 for a confidential discussion.

CAN YOU SELL?
We are looking for 5 top salespersons to follow up booked and qualified appointments. Excellent commissions. Highest quality product. Full company backing. If you can sell call this number between 10 a.m.-5 p.m., 479-8202.

NEED EXTRA MONEY!!
Sell Electrolux products in your spare time. No selling experience required, but transportation necessary. For more information phone: 384-4423.

SALES ESTIMATOR
A sales oriented individual with a background in windows or related construction products required by Dupex of Victoria. For interview vall Mr. P. Allen, 382-6300.

GIBSONS
Ladies' Wear requires experienced person. Apply in writing to 708 View St.

26 PART TIME or TEMPORARY HELP

ADVERTISEMENTS IN THIS CLASSIFICATION MUST COMPLY WITH THE BRITISH COLUMBIA HUMAN RIGHTS ACT

PART TME
WORK FROM HOME
Reputable client seeks reliable telephone interviewers, able to work three hours daily. Five day week, no selling, we will train.

Write stating name, address, phone number, past experience and education to Box 69, Port Moody, B.C.

BABYSITTER REQUIRED FOR 3 year old boy who attends morning pre-school at Frank Hobbs Elementary. Monday to Friday, 11:30 till 2. Must be picked up from school. Commencing mid-September. 479-7908, after 2 p.m.

BABYSITTER WANTED, 2 DAYS per week, to care for 2½ year old and 13 month old in my home, immediately. Also to care for home Sept. 27 to 30, while mothers away. 385-3615 after 5.

WORKING PROFESSIONAL COUple with daughters 9 and 13, require housekeeper, 3-5:30 p.m., Monday to Friday. No housecleaning. South Oak Bay. Older lady preferred, 592-3664 after 5:30 p.m.

EXPERIENCE ENERGETIC cleaning lady needed for home in Uplands area. 4 hrs. on Thursday or Friday, $3.50 per hour. References essential. Phone 592-4339.

EXPERIENCED, CAPABLE, willing, mature part-time help required. Royal Oak Restaurant. Apply in person, no phone calls please. 4446 West Saanich Road.

CONSULTANTS WANTED FOR Juvenscence Ginseng Cosmetics. Experience with skin and hair care helpful. Top commissions, quality product. Mr. Clark, 595-5284.

EXPERIENCED PRESSER, AND counter help required for dry cleaners. Phone 477-8323 for appointments, Mrs. Copestick, between 8:30 and 12.

VICTORIA GOLF CLUB
1110 Beach Dr. Waitress-waiter required. Food and beverage service. 4 hours daily. Call 598-4321 for interview.

BRIGHT, HAPPY 5 YR. OLD girl requires sitter after kindergarten Must be able to pick up from Happy Valley School at 11:30 a.m. 478-2385, after 5 p.m.

OCCASSIONAL DAY TIME BABYsitter needed within walking distance of Craigflower School or my home. 386-3650.

BABYSITTER NEEDED, 5-10 days per month. 2 girls. My home, or close to Glen Lake Elementary School, Phone 478-7401.

WANTED, RELIABLE HOUSEkeeper for professional couple, 1 or 2 days per week, Oak Bay area. 598-3930.

BABYSITTER NEEDED IN GORdon Head for 3 children, 3-5 afternoons per week. 2:30-5:30. Your home or mine. 477-8719.

GUITAR TEACHER, PART TIME, starting September. Must have experience. Non-smoker. Apply Victoria Press, Box 181.

OCCASIONAL DAY BABYSITting for 2-year-old. Royal Oak Area. Please phone, 479-8371.

BABYSITTER REQUIRED, VIcinity St. Paul's School, Esquimalt. 478-9638 after 5 p.m.

PART-TIME MATURE COUNTER and kitchen help for delicatessen. Apply A5-634 Humboldt Street.

BABYSITTING MY HOME. GLEN Lake School area, 478-5729.

PART-TIME SOAP SALESMAN. 478-8737.

30 SITUATIONS WANTED

MANAGEMENT CAREER
Fully experienced in the finance, banking and mortgage policies and procedures. Have sold present company.
QUALIFICATIONS: (12 yrs. exp.)
—credit
—collections
—stats analysis
—auditing
—personnel
—payroll
—Accounts payable and receivable
Salary and transfer negotiable. Job and personal references available.
CONTACT Jim, 479-2920

ADULT MALE (55) WITH MUCH managerial experience is seeking employment in B.C. Have consulted in metal working, textiles, mechanical assembly, food, shoes, aircraft. Presently in banking. 384-8548.

YOUNG, PROFESSIONAL WORKing couple desire to caretake property or farm in exchange for water and electricity for 26' Air Stream. Have prior experience and references. Sooke-Victoria area. Call Carolyn from 9-5. 388-5528.

PROFESSIONAL GARDENER over 35 years experience, non drinker, references, maintain grounds, private home, motel, in return for nice housekeeping room at reduced rent. 479-6297.

CASUAL WORK: PAINTING, roofing, general repairs, wooden, aluminum gutters, cleaned, lined, installed, reasonable. Downpipes. 388-7941, 384-0912, Wesley.

MATURE MALE 48 REQUIRES bookkeeping-Accounting position. Salary negotiable, collect, 112-526-9275.

DOCUMENTS, MANUSCRIPTS OR what have you expertly typed by legal secretary. Divorce a specialty. Phone 386-9617.

SEMI-RETIRED COUPLE would caretake home while residents are holidaying. Winter months. Phone collect 403-532-3453.

MIDDLE-AGED RELIABLE COUple with 1 teenage boy wish to manage apartment in Oak Bay area. Victoria Press Box 183.

ESQUIMALT — LOVING DAY care given to pre-schoolers in my home, Monday to Friday, $5.00 per day. References. Phone 386-0317.

MATURE LADY WISHES POSItion as live-in housekeeper for gentleman and family, Oak Bay area preferred. 477-2692.

YOUNG MAN WITH DRIVERS LIcense would like driving job. 479-4676.

AVAILABLE SEPTEMBER — Cook-housekeeper. Educated lady with son 11. Own car. 386-3004.

MOTEL MANAGEMENT
Fully qualified couple available immediately, phone 386-1778.

WILL LOOK AFTER CHILDREN in my home, full qualifications and experience. 478-0528.

DAYCARE FOR YOUR BABY, my home, Hampton Park area. 383-6986.

GARDENING, ODD JOBS $3.75 per hour. 386-6275.

MAN WITH TRUCK, ODD JOBS, painting, anything. 388-4749.

33 BANDS, MUSICIANS and ORCHESTRAS

QUALITY LIVE MUSIC AT REAsonable rates. Call Sckatt. 642-4426, 658-5948.

VOCALIST NEEDS ORGAN OR piano player, must be versatile 382-0642, after 6 p.m.

DRUMMER, NEW IN TOWN, 25-year-old male with 10 years experience commercially. 477-9393.

MUSICAL COMBO AVAILABLE for parties, weddings, dances, etc. 384-3704, 382-3350.

EVENING THUNDER
Rock, Country, Blues.
595-7809 382-2510

34 PRE-RECORDED MUSIC

LLOYD'S MUSIC
The best sound around.
656-5614

34 PRE-RECORDED MUSIC

WAYNE'S MUSIC FOR ALL OCcasions, reasonable rates, phone 479-4835.

MELODIOUS MUSIC BY MILLS. Banquets, weddings, anniversaries. 656-6295.

36 BUSINESS SERVICES and DIRECTORY

Appraisals

APPRAISALS
PROFESSIONAL FEE APPRAISERS FOR ANY PROPERTY ANYWHERE
BROWN BROS. on BLANSHARD
385-8771 (anytime)

P. G. JACKSON LIMITED
All Types of Real Estate Appraisal anywhere on Vancouver Island
535-1070 Douglas Street 388-7112

Appliance Repairs

APPLIANCE REPAIRS, WASHers, dryers, stove. Reasonable rates. Phone before 10:30 a.m. for same-day service, Jim. 477-2560.

Auto Glass

BOSSOM
GLASS COMPANY LTD.
FOR ALL YOUR GLASS NEEDS!
Windshield replacement Service CALL our Mobile Home Service Van. It is more convenient and costs no more 382-3031, 382-0222.

Bridal Rentals

Elite Bridal Rentals, new business, appointments. 477-2275 after 2 p.m.

Bulldozers

DO YOU WANT REALLY LOW price against inflation for any kind of demolition or bulldozing. Call 388-5310.

Carpenters

FINISHING CARPENTRY
$14 per hour, 28 years experience. Exlusive winding stairways and the more sophisticated craftmanship a specialty. Certified journeyman. 652-2431 before 8 a.m. and after 8 p.m.

VICTORIA CEDAR CRAFT. Framing and General Contractor. Custom designs our speciality. We also have a design service available. All work guaranteed. 383-0401.

F. J. CONSTRUCTION. ALL sorts of carpenter work, additions, alterations, finishing, framing, etc. Private and commercial. Free estimates. Call Fred Jorgensen. 642-3075.

PERMA CONSTRUCTION
Qualified tradesmen at reasonable rates for additions, alterations, carports, sundecks, framing, finishing. Free estimates, references. 384-2323, 598-7955.

GENERAL HOME IMPROVEment what ever you need done $7 an hour or free estimate, Philip, 478-2665.

ADDITIONS, RENOVATIONS, carports, rumpus rooms, etc. 20 years experience. Free estimates. Reasonable. 477-7511.

GENERAL CARPENTRY AND wood working. Available Immediately. Guaranteed workmanship. 592-6343.

RENOVATIONS, ADDITIONS, rec. rooms, sundeck, carport, etc, Call 382-3578.

CARPENTRY SERVICE. HOME improvements. Old hand. Reasonable. Jock Stewart. 598-7392.

CUSTOM BUILDING ADDITIONS, and renovations. Renaissance Home Builders Ltd., 477-3413.

FRAMING TO FINISHING, CUStom kitchens and renovations. Free estimates, 382-3547.

CUSTOM FINISHING
Residential, Commercial
Ruscraft Interiors. 656-2539.

HOUSE FRAMING, RENOVAtions, carports. J. Leek and Sons, 384-8367.

CUSTOM HOUSE FRAMING, ADditions, roofing. Free estimates. John, 383-0643.

HOME RENOVATIONS, ADDItions, custom-built homes, competitive prices, 477-9676, 477-9354.

FAST, QUALITY FRAMING, renovations, free estimates. 656-1897, 595-0156.

HIGH QUALITY, LOW COST, guaranteed, framing and general carpentry. 383-8115.

SMALL JOBS MY SPECIALTY Howie 478-4705

LARGE FRAMING CREW AVAILable. Phone 754-2822 Nanaimo.

SMALL CARPENTRY AND REpair jobs, labor only. 477-7435.

Carpets and Linoleum

FLOOR COVERING
CARPET-ARMSTRONG
VINYL
FREE ESTIMATES
NO OBLIGATION
WE'RE NUMBER ONE
MEMBER OF VANCOUVER ISLAND FLOOR COVERING ASSOCIATION
1126 QUADRA 386-2951

stevens interiors ltd.

Carpet and lino installed, we're not the lowest and not the highest BUT WE ARE THE BEST. Free estimates. Call 479-9255.

CARPETS AND LINOS INstalled, yours or mine, reasonable rates. 479-8821.

BILL FULLER LTD. CARPETS, Linos — Sales, Installations, Repairs 384-0423.

WILL INSTALL CARPET, LOW rates. Free estimates. Phone after 5 p.m., 383-9327.

Cement Contractors

MITCHELL BROS. CONCRETE CO. Basements, driveways and patios. For quality workmanship call 384-7501.

SPECIALIZE IN BASEMENTS, carports, sidewalks, patios. Free estimates. 388-4806.

Cleanup Services

BASEMENTS, GARAGES, attics, yards, cleaned and rubbish hauled away. Will purchase anything of value. Special rates for Old Age Pensioners. 384-4408, 382-1753.

FREE ESTIMATES
2 men, large truck, basements, attics, yards, construction sites, etc. or general handyman services. Phone Ross 8 a.m. to 10 a.m. at 384-2456 for same day appointment.

NO CHARGE AND UP
Two young responsible men have large truck. Basement, attics, composts, etc. Very reasonable. Bob's, 386-2451 anytime.

PROMPT—EFFICIENT
Yards, basements, hauling of debris. Complete janitorial service. Gutters cleaned. Call Larry, 477-8711 or 592-6131.

MAN WITH ½ TON $10-HR, OR free estimate. Composts, yards, garages, basements, days or evenings. Phone 388-9153 Eugene.

YOUNG MAN WITH TRUCK will clean up basements, yards, attics, etc. Free estimates. Very reasonable. 598-3775.

MAN WITH PICKUP — SMALL cleanups. Anytime. 388-6049.

FREE PICKUP OF SCRAP metal, motors, pipes, etc. 478-4963.

Classified – Victoria's Largest Proven Market Place – Where Your Articles Sell Faster! Cost Less to Sell – 386-2121

aboutv
bruce lowther

I'm starting to get phone calls from people who are only now beginning to realize what Ottawa is doing to FM on cable, and will do to cable itself within a couple of years.

One week ago today, U.S. FM stations were withdrawn from most Lower Mainland cable-FM services, mainly as a result of CRTC policy protecting Canadian stations. It's going to happen here, too, although the starting date wasn't certain the last I heard.

A recent CRTC ruling on an Oshawa cable company's licence is in front of me. It bans cable distribution of all U.S. as well as some Canadian stations, and on the TV side, it allows the cable firm to show eight Canadian and two U.S. stations, with two more of the latter in mid-band. I've been warning you since 1971 that it's coming here, too.

□

Bureau of Useless Information: Thursday's answers — The character portrayed by Marlo Thomas on That Girl was Ann Marie and her parents were portrayed by Lew Parker and Rosemary De Camp. Rosemary (she was the mother) is forever identified with the 20 Mule Team Borax commercials.

Today's question — Here's another of those puzzlers for which I cannot provide a single clue for fear of giving it away. So simply provide the reason why Eric Von Daniken has gained great fame and much money in the past decade. The easy answer Saturday.

"Tonight, Dick Tracy in 'The Hound of Brooklyn Heights.' "

Friday highlights

NOTE: The new season is near and some stations are starting a bit early. For example, Channel 5 will drop its 7 p.m. Truth or Consequences after today and Channel 11 will have several changes through its weekdays as of Monday. This column's Monday version will have details.

7:00 — A Morris Cerullo religion special — 6.

8:00 — CBS News works on the Mideast arms race, specifically U.S. plane sale to Iran — 7, 12.

• 10:30 — PBS ends its Mark of Jazz series with Buddy Rich. He may be hammy on talk shows but he's got rhythm — 9.

CABLE 10 — 7:30 p.m., Dialogue with a Liberal party spokesman; 8:30, MP Donald Munro. Will anyone ask both about the new FM muzzle?

Friday movies

12:45 noon — Blazing forest (1952 John Payne, hero logger). It's a fizzle but, more important, this is a momentous day for Channel 8, which is dropping Friday horrors after tonight and that means Channel 6 will do the same in two weeks — 8.

1:00 p.m. — Star Packer (1934 John Wayne). These horrors go on forever — 11.

3:00 — Sgt. Rutledge (good 1960 John Ford court drama), Jeff Hunter, Woody Strode, lots of support. Not Ford's best but unusual in that he usually stresses outdoors and this time stays in court — 5.

9:00 — Bad Company (not too bad 1972 western-drifters thing), Jeff Bridges, Barry Brown. Third best of the 9 p.m. movies — 4.

9:00 — Deadly Game (good 1975 Serpico pilot), David Birney. Set as a fall NBC series and the second best at this time —5.

• 9:00 — Planet of the Apes (1968). Now you've got the best — 7.

9:00 — The Devil's Brigade (quite bad 1968 war phoney), William Holden, Cliff Robertson, Vince Edwards. If you must watch, don't be mad at the phoney Canadians; blame yourself — 12.

11:35 — The Vikings (hammy 1958 costume actioner), Kirk Douglas, Tony Curtis, Janet Leigh, Ernest Borgnine. Not even high-grade ham — 12.

12:00 — The Heiress (good 1949 Henry James drama). An Oscar winner for Olivia DeHavilland and Montgomery Clift and Ralph Richardson are first-rate, too — 2.

12:00 — Alien Lover (1975 Pernell Roberts tedium). The start of the last Friday all-horror lineup is among the worst — 6.

12:00 — Astro Zombies (1943 John Carradine junk). The worst — 8.

12:45 a.m. — The Strange Door (1951 horror, far above par), Karloff vs. Charles Laughton in a goodie. Channel 7 will continue Friday horrors but could be in mid-band in 1978 — 7.

1:30 — Curse of the Faceless Man (1958 Richard Andersonothing). No, Matilda, he didn't do one too many shaving commercials — 6.

1:40 — Unknown World (1958 no-names must-miss). No, not Taiwan — 8.

2:20 — Mad Doctor of Market Street (1942 amusement). Best way to end the last all-horror night is not with Karloff or Cushing or any of the biggies, but with Mr. Underrated, Lionel Atwill — 7.

Friday radio

8:00 p.m. — The CBC reports on Quebec journalists — CBU (690).

9:00 — Radio International starts with four Redgraves, Michael, Rachel, Vanessa and Corin, then concludes with tenor Luciana Pavarotti — CBU-FM (105.7).

• — Recommended.

36 BUSINESS SERVICES and DIRECTORY

Cleanup Services

MAN WITH 3 YARD DUMP truck, small hauling jobs, or sand and gravel delivery, $14 per hour. 479-1705, 479-6626.

PAINT YOUR HOUSE INSIDE OR out, general repairs, reasonable. 479-4446.

CLEANUPS, SMALL HAULING jobs, gutters, basements, yards, etc. 385-7965, anytime.

CLEAN-UP Basements, yards, compost boxes. Large and small hauling. 658-5406.

Contractors

Western Form Rentals 773 Cordova Bay Rd.
Concrete Pumping
Foundation Damp-Proof Spraying
Form Rentals for foundations and retaining walls
658-5122 Nights 598-7920

WHEATON CONSTRUCTION LTD. General Contractors Building Consultants 385-5702

FRIAS CONSTRUCTION Framing 595-0550 after 5.

36 BUSINESS SERVICES and DIRECTORY

Contractors

GARAGES, CARPORTS, SUNDECKS, renovations, fences, etc. Fast and efficient. Experienced workmen. Reasonable rates. Free Estimates. For no muss, no fuss, call us. Cramer Construction. 477-7511.

GLOBAL PAVING Driveways. Yard clean up. Drain tiles installed. Backhoe work. Top Soil and Gravel Hauling. 383-1614.

T. AND C. BUILDERS LTD. Framing 385-5293 385-8587

VICTORIA CEDAR CRAFT. Framing and General Contractor. Custom designs our speciality. We also have a design service available. All work guaranteed. 383-0401.

FRAMING CONTRACTS WANTED Warehouses Residential Small Apartments Call Red 477-8990

BETTER BUILT CONSTRUCTION. Excavation, renovation, rec rooms. No job too small. Don, 595-4451.

MOLLOY-JONES (Dependable Quality Framing) 595-0156 656-1897

HIGH QUALITY, LOW COST, guaranteed, framing and general carpentry. 383-8115.

36 BUSINESS SERVICES and DIRECTORY

Contractors

R. J. RESTALL CONSTRUCTION Ltd., Framing and General Contracting. Quality guaranteed 478-0430.

KENNEDY CONTRACTING AND Crane Rentals Ltd. Pile driving and marine construction, 479-6626 or 479-1705.

FARMER CONSTRUCTION Design — Renovations 388-5121

FIRESIDE HOLDINGS LTD. Custom Building and Design 478-9475

VICTORIA'S NUMBER ONE leading home designer and builder 598-7311.

Draperies

Sears Custom-Made DRAPERIES Choose from our great fabric selection. Drapes PROFESSIONALLY MADE and INSTALLED IN YOUR HOME. CHARGE IT Phone 595-9111 NO OBLIGATION Simpsons-Sears Ltd.

the Bay DRAPES and SLIPCOVERS CUSTOM-MADE Made by our own expert seamstresses. Large selection of fabrics to choose from. Use your Bay Account. For a FREE estimate phone 385-1311, local 244 or 246. HUDSON'S BAY COMPANY

HOURIGAN'S Floor Covering Specialists NOW SHOWING DRAPERIES PROMPT IN-HOME SERVICE 715 PANDORA AVE. 384-2461

DRAPES, SLIP COVERS, BEDspreads, etc. Reasonable. Guaranteed workmanship. Phone 383-8369.

Dressmaking

YOU PROVIDE MATERIAL AND pattern; I sew it up. Reasonable. 383-2558.

DESIGNING AND DRESSMAKing. Call Rosanna — 384-3932 or 384-2296.

Drywall

DRYWALL, QUALITY WORKmanship, no job too small. Free estimates. 598-6872.

QUALITY DRYWALLING AT reasonable prices. 652-2027.

Electrical Contractors

FOR YOUR FREE ESTIMATES and complete service on primary lines, commercial, industrial and residential wiring, call Skyline Electric, 652-5598.

ELECTRICAL REPAIRS AND INstallations. Reasonable rates. Licensed electrician, Sirwel Electric, 595-3876.

OLDER HOMES REWIRED — NO down payment. We finance through B.C. Hydro Plan. EEDY'S ELECTRIC—385-7666

Excavating

EXCAVATING, LAND CLEARing, road building, demolition, sand and gravel, equipment rentals. 24-hour service. Radio controlled. O.K. Trucking Co. Ltd. Bus. Office, 2840 Nanaimo, 386-3414 Dispatcher, 2720 Turner, 382 6136

WELCH'S BOBCAT (825 DIESEL) and trucking service, excavating, backhoe, rotovating, terracing, septic and drains, clean-up, hauling. Reasonable. 1 care. 658-5501.

BOBCAT Available to move dirt, gravel, etc. Reasonable rates. 384-8075, pager 243.

VICTORIA BOBCAT SERVICE. 3-ton dump truck. Landscaping-excavating, 10' backhoe. reasonable. 383-8101.

PEDERSEN EXCAVATING. Back-hoe work. Sewer installation. Free estimates. By hour or contract, 479-5963.

ROBERTSON'S EXCAVATING, 450 Case, land clearing, bulldozing and backhoe. 595-8530.

Fencing

FENCING AND GATES — ALL types in wire or wood — supplied, installed or repaired. Island Chain Link Fencing Ltd. For free estimate — Phone 477-0332.

VAN-ISLE CHAIN LINK FENCing. Good fences make good neighbors. 386-1841 anytime.

IF QUALITY AS WELL AS price is important. Phone 382-0982 for wood or chain link.

Flooring and Sanding

M&M FLOOR COMPLETE FLOORING CENTRE Hardwood, Carpets and Linos 532 William St., 384 0343 Nights: Al 386-3078—Mike 382-4818

Gardening

HARVEY'S LANDSCAPING AND Gardening Service. New lawn designing, lawncare maintaining by contract. Commercial, residential, Fong, 479-7078, 384-8621.

BEAUTIFUL GARDENS. COMplete landscape and maintenance service. New lawns or garden clean-up. 384-9972.

E. JACOBSEN'S GARDEN MAINtenance. Scandinavian workmanship, all requirements done, please phone 479-6955 after 5 p.m.

TREES PRUNED, LIMBED, hedges and shrubs trimmed. 12 years experience. 383-8363.

LARRY BEATTIE Lawn and Garden Care. 385-8014

EXPERIENCED GARDENER AT inexpensive rates. Phone George at 383-3706.

FRANK'S GENERAL GARDENing and pruning. 477-6661.

BOOK NOW FOR FALL. G. Barta, 479-9278.

Gutter Cleaning and Repair

WHY WAIT, GET READY FOR fall and wet weather, our cleaning, waterproofing and preservative treatment will add years of service to your gutters, and downpipes, very reasonable. All work guaranteed. 477-4908.

Aluminum Gutters 5" CONTINUOUS in baked enamel B.C. ALUMINUM 479-7121 "THE NAME YOU KNOW"

FOUR SEASONS SEAMLESS aluminum gutters by experienced tradesmen. Free estimates. 385-3749.

Hauling

PICK-UP AND DELIVERY, DAYS and evenings. Reasonable rates. Call Eugene 388-9153 for appointment.

Home Improvements

ALCAN BUILDING PRODUCTS Almetco Div. SAVE HEATING DOLLARS Storm Windows — Thermal Glass Alcan Siding Days 652-3901 Eves. 652-2761

CHARY CONSTRUCTION SERVICES LTD. 384-2429 Renovations — Repairs

FEATURE KITCHEN CENTRE 2610 Douglas 385-4921 QUALITY WITH ECONOMY

Insulation

Walls and attic—we do both in one trip. THERMO-FOAM 383-8233

36 BUSINESS SERVICES and DIRECTORY

Insulation

ASTRO INSULATION Free estimates, 478-5323, 24 hours.

PACIFIC COAST INSULATION and Roofing Co. Ltd. 656-1513.

Landscaping

BARKER LANDSCAPING LTD. —since 1940— Lawn specialists. Expert and considerate garden layout and shrub placement — sketches — ideas. Our expert stonemasons can build you anything in rock or slate — walls, patios, pools or pillars — etc. For a free competitive estimate, call 595 8323. Terms.

UNDER $150 AVERAGE YARD PREPARED AND DESIGNED GUARANTEED — OR NO CHARGE SUNSET LANDSCAPING 384-8075, pager 243.

GARDEN CITY LANDSCAPING FREE ESTIMATES Rock walls, fireplace facing, anything in rocks. New lawns our specialty. No long waits. For a complete landscaping service phone 595-2622.

NEW MAN LANDSCAPING AND gardening, new lawns rock work patios, and all phases of gardening and tree service, commercial and residential. Phone 477-4740

MARLEE GARDENS LTD. Landscaping, new lawns, lawn and garden renewal. Free estimates, reasonable rates. Call 652-3705.

SAANICH LANDSCAPING Complete landscaping, stonework, sidewalks and lawns. Lowest price. Free estimates. 479-6490.

STONE RETAINING WALLS AND fireplaces, 477-3775.

Masonry

TONY'S STONE WORK AND landscaping, concrete work as well. Reasonable rates. Call anytime. 383-8533.

SLAVKO MASONRY, all types of brick and stone work. For estimates phone 595-8636.

J. HANNAH MASONRY, CHIMneys and fireplace facings. 477-5622 evenings.

FIREPLACES, REPAIRS, BRICK or stone work. Reasonable rates 656-4829.

MCNAMARA MASONRY. BRICK, block, fireplaces, 656-5091.

Moving

DRUM CARTAGE Moving and storage. House and apartment moving, pickup and deliveries. Professional men at competitive prices. Month-end appointments available to the last minute. 383-9861.

TROJAN MOVERS Local moving, careful handling, $20 per hour, Monday through Friday, $22 on weekends. O.A.P. special rates. 20' van and two men. Fully insured. Compare! Phone 385-7421

MOVING? Professional moving service at $20 per hour by Comerford Bros. Moving. Call Bill 386-0293, or Bob 383-1078.

MOVING? Fully insured, reasonable rates, call Rory, between 6 and 8 p.m., 385-5616.

MEL'S MOVERS Local deliveries and household moves. Reliable service at reasonable rates. 384-2523.

STEVE FADER MOVING Moving, hauling, delivery. Reasonable. References. 478-8244.

MOVING SPECIALS; LOW rates, 24 hr. service. Anything, Anywhere, anytime. 592-6273.

Painters and Decorators

ISLAND DECORATORS Painters Paperhangers Spray Painters Plaster Repairs Convenient Time Payments 383-9059 Eves. 382-1479

BROTHERS PAINTING AND DECORATING Free appraisals, cost consultant. All types of painting. All types of repairs. Commercial, farm, residential. Lowest rates. Terms. Work guaranteed. 383 8112.

CLARK AND PATTISON PAINTING CONTRACTORS LTD. Brush or spray. Paperhangers. Texture and vinyl work. Will do all or part of any job and anthes steel scaffolding. Rentals of all painters equipment. Terms if desired. Phone 384-0443 or 384-8831.

DOWSON PAINTING CONTRACTORS 385-6042 Residential, commercial. Ames Topline Paint. Home answering service. Work guaranteed.

PAINTING AND DECORATING, reasonable rates, satisfaction guaranteed. Terms. 595-4905, 479-2473.

GENERAL RENOVATIONS INcluding painting, paper hanging, and ceramic work. No job too large or small. Free estimates, 592-7283.

EXPERIENCED PAINTERS NOW available to do your house, interior or exterior. For free estimates, 385-4076.

I. CRIGHTON, PAINTING AND decorating. Free estimates, 20 years experience, 383-0639.

BMB PAINTING AND ROOFING Ltd. Free estimates, reasonable rates. 479-4547.

PRO-WEST Painting contractors. 386-7832 "We put care in our work".

IF QUALITY AS WELL AS price is important, phone 595-4424 for a painting estimate.

Paving

TRI-WAY PAVING DRIVEWAYS — PARKING AREAS A solid job at a sensible price. Call Barrie Cook at 478-3333 or 479-6952. FREE ESTIMATE

Plasterers

"COMPARE PRICES FIRST." New stucco or restucco, to never paint again. Call Tony at Frank Browne Ltd., 384-1127.

FRED BLANCHARD AND SONS Ltd. Lathing, plastering and stucco work, repairs. Phone 386-7421 and eves. 656-4211.

STUCCO, PLASTERING AND REpairs, reasonable, A. Cunningham, 477-0231.

STUCCO REPAIRING AND CEILing spraying. Free estimates. 477-7478.

HAVE TROWEL WILL PATCH. Stucco and plaster, 30 years experience. 477-1681.

COLEMAN PLASTERING LTD. Lath, Plaster and Stucco, 598-3433.

Plumbing and Heating

K AND B PLUMBING AND heating, new construction, residential and commercial 477-8831.

NELSON E. CLARKE, MASTER Plumber. Licenced greater Victoria. Telephone 598-7123.

RICK'S PLUMBING AND HEATing. Service and renovations our specialty. 479-9711, 24 hours.

Repair Services

DIESEL ENGINE REBUILDING and repair. Phone 384-9469 or 383-5018.

Roofing and Siding

TAR AND GRAVEL ROOFING, new roofs, reroofed and repaired, free estimates. Call 478-9858.

H AND R ROOFING Cedar Shakes. Free estimates. Call 656-3264.

PARKER JOHNSTON LTD. 1855 BLANSHARD, 382-9181 "Roofing Victoria Since 1935"

Tailors

LADIES TAILORING, DRESS DEsigning, dress making and alterations. Sorensens Tailors. 2228 Oak Bay Ave. 595-2115.

OAK BAY TAILORS Tailoring, alterations ladies and men Quality leather alterations. 1826 Oak Bay Ave. 598-4131

Tree Service

MOUNT VIEW TREE SERVICE Everything in trees. Big or small, we do them all. 479-3873.

36 BUSINESS SERVICES and DIRECTORY

Tree Service

TREE SERVICE Professional arborists at your service. Consultations and estimates without charge. CEDARDALE TREE SERVICE 385-9931

TREES FELLED, PRUNED OR topped. Reasonable rates. Prompt service, insured. 642-5045 anytime.

TREES TOPPED, LIMBED, felled. Selective lot clearing. Insured. Free estimates. 384-8877.

38 TRAVEL

RENO OR VEGAS FLIGHTS weekly from Vancouver. DIRECT FLIGHTS FROM VICTORIA Sept. 12, 19, 26; Oct. 3, 10, 17. RENO BUS Aug. 21, 28 DISNEYFLIGHTS, CALIFORNIA MARITIME HOLIDAYS 2620 QUADRA 382-4271 ALL FUN HOLIDAYS!

New progressive travel agency is in need of a TRAVEL CONSULTANT With manager potential, with at least two years experience also in domestic and international ticketing. Vancouver Island location. Please reply in details to Victoria Press, Box 176.

"SEE BY SEA" WING SOME - CRUISE SOME Ask about our 1976 Fly-Cruise Vacations WHITTOME'S TRAVEL Victoria-1111 Blanshard 388-4271 Also in Duncan J. H. WHITTOME and CO. LTD.

RENO! $124.50 per person Leaves every Saturday Morning 388-7111 GOLDIGGER TOURS At the Imperial Inn

Christmas Charters to London Dec. 14 to Jan. 2 or Jan. 4 $389.00 and Tax Traveleyden 388-4201 768 Fort St.

WESTERN SAMOA HOLIDAY brochure available at Hill Travel . . 2230 Oak Bay. Live Polynesian style in this island paradise.

FOR RENT, CONDOMINIUM IN Maui. Phone 478-7287 after 3 p.m.

39 PERSONALS

THEREFORE GOD GAVE THEM over in the sinful desires of their hearts to sexual impurity for the degrading of their bodies with one another. They exchanged the truth of God for a lie, and worshipped and served created things rather than the Creator — who is forever praised. Amen. Romans 1, verses 24, 25.

HERE IS A LONELY MALE IN low fifties, living alone and seeking lady companion to share life. Have own condominium, but children not allowed. Am tall, reasonably attractive non-smoker and non-religious. Active camper, steady job. So if you are a lonely female, let's talk. Privacy promised. Victoria Press Box 172.

MEET NEW FRIENDS, LEARN to square dance, singles, and couples welcome. Call 478-8139. Spares 'n Pairs, Square Dance Club beginning Sept. 22.

MALE 28 ON 31-FT. SAILBOAT seeks female cruising companion, Gulf Islands, etc. Write Dan, 6065 Genoa Bay Rd., R.R. No. 1, Duncan.

GENEROUS MARRIED MAN REquires female companionship once or twice weekly, mornings or afternoons, absolute discretion. Victoria Press, Box 175.

MAN, 46, WOULD LIKE TO meet single lady, 35-45, for doing housework and companionship. Victoria Press, Box 173.

WHO CARES IF YOU ARE pregnant? Birthright does. Phone 384-1431.

40 BUSINESS PERSONALS

HYPNOSIS Stop smoking, lose weight, sleep soundly, master emotions, eliminate nervous tension, break negative habits. Lecture service available. Professional hypnosis by appointment only. Alpha Centre—595-4022

BRITISH PSYCHIC MEDIUM L. G. Dukes from London, England, now taking appointments for private readings. Mr. and Mrs. Dukes also taking appointments for healing. 384-4842.

SHAKLEE NOW AVAILABLE IN Canada. Non-polluting BASIC cleaners, hypoallergenic LOVUE cream and cosmetics, natural food supplements. DISTRIBUTORS NEEDED. 385-5694.

CONDOMS BY MAIL 24 lubricated $5.00 incl. tax 12 assorted $3.75 incl. tax AARONSON PHARMACY 1089 FORT 388-5181

LOCAL ARTIST WILL DO PORtraits of homes in the Victoria area. Reasonable rates. Very attractive, excellent gifts, samples available. 384-2592 after 6 p.m.

NOW IN VICTORIA, DIRECT dial voice and tone pagers. Victoria Paging Services Ltd., 386-8889. Free Trial.

DIVORCE Victoria Divorce Service Ltd. 386-9617

TWO TICKETS TO SEATTLE Seahawks-San Diego, August 29, $7 each. Phone 385-0951.

T'AI CHI CLASSES, EVENINGS Monday-Friday. Victoria T'Ai Chi Association. 388-7708.

MRS. PAYNE-JONES TRANCE medium. Questions answered. 386-3603.

BEAUTIFUL INDOOR POOL with sauna, information 386-2812, Queen Victoria Inn.

PALM READING LESSONS. Phone 385-7351.

MODEL BOATS BUILT AND REpaired. 388-5395.

CARD READING, MY HOME. APpointment only 384-1724.

42 EDUCATION

AVRIL JOHNS SCHOOL OF BALLET Recommencing September 7. Classical ballet, modern jazz. Classes located in Cadboro Bay, View Royal, Cedar Hill and Carey Road. Children, teens, adults; beginners to advanced. For information and registration: 598-8179 Weekdays 9 a.m. to 11 a.m. or 6 p.m. to 9 p.m.

FERNWOOD (JUBILEE) PREschool, a co-operative pre-school, 1831 Fern St., has vacancies for 3 and 4-year-olds, for classes starting in September. 479-1445.

TUTORING PROFESSIONAL help by experienced teacher French, math, new and old methods. 598-2331.

CHILDREN'S ART CLASSES ages 5 to 12, opportunity for creative expression. 598-1358.

GYMNASTICS with Falcon gymnastics school. Register before Sept. 477-3981.

40 BUSINESS PERSONALS

TRINITY SCHOOL OF EXPRESSION Effective Speech Public Speaking Theatrical Training PHONE 388-7190

43 DANCING

IRISH DANCING Beginner's classes — traditional Irish step dancing by Susan Roche, opening Victoria — Crystal Pool, 2275 Quadra, Wed. Sept. 15th, 4-5:30 p.m. — 4 years up; Mrs. Clancy 477-0295, Mrs. Coulter 478-8872.

JANICE TOOBY'S DANCE STUdio. Tap and ballet, Royal Oak W.I. Hall, register before September 14. 658-5491.

60 FUEL

MANDER TRUCKING 478-5332 Agricultural sawdust, hem and fir. Cedar hog fuel or riding rings. Evenings 477-5053, 479-7629.

ALDERWOOD, SPLIT AND DElivered, $50 per cord. 642-5965 from 6-9 p.m.

DON'T WAIT FOR WINTER, GET your alder now. Delivered. 642-5970.

63 TIMBER

WANTED TIMBER FELLED, BUCKED or STANDING Fir, Cedar or Hemlock TOP PRICES PAID Ideal Sawmill Ltd. 385-0441

65 BUILDING SUPPLIES

IMPERIAL BUILDING MATERIALS LTD. The Builders Supply House

August Pre-Inventory Sale ENDS AUGUST 27, '76

CLOSED SATURDAY (FOR INVENTORY)

CARPET SALE
Glen Abbey Saxony Plush. Reg. $15.95 Today $12.95
Gracious Touch Sculptured Shag. Reg. $15.95 Today $12.95
Manor Twist Propylon H-Twist, Reg. $13.95 Today $10.95
Bell Air Nylon H-Twist. Reg. $12.95 Today $8.95
Sundance multi-colored sculptured shag. Reg $17.95 Today $12.95
Indoor-outdoor latex backed $2.69 sq. yd.

Roll Ends—up to 15'x12'—Slashed 25-40 per cent off suggested retail. All brand names Celanese, Harding Crossley, etc.

SALE OF PRE-FINISHED PANELLING CONTINUES Hundreds of sheets at special pre-inventory prices.

CERAMIC TILE From 59c sq. foot.

FENCE STAIN $3.95 gallon RED ONLY

KITCHEN CABINETS BY LONG-BELL — 15 per cent off during our pre-inventory sale. See our displays of great family kitchens by LONG-BELL including the fabulous new "CENTREPIECE" LINE.

BUY WHERE THE BUILDER BUYS FOR LESS Master Charge—Chargex 2955 DOUGLAS ST. 386-1401 STORE HOURS Mon.-Fri. 8-5, Sat. 8-12 Member of Victoria HUDAC

STEWART & HUDSON

CORAL CORRUGATED FIBREGLASS ROOFING Limited Quantity 26" Wide Panels
10' long $3.99 ea.
12' long $4.99 ea.

4'x8' SHEETS PARTICLE BOARD
⅜" $2.29 sheet
11-16" $3.29 sheet

SET OF 4 TURNED and TAPERED MAHOGANY LEGS with NECESSARY HARDWARE
18" $6.44 set
24" $8.44 set

CEDAR PICNIC TABLES Limited Quantity Pre-Cut and Ready to Assemble $19.96 each

CONCRETE PATIO STONES
2"x12"x24" $1.49 ea.
2"x20"x20" $1.99 ea.
2"x24"x24" $2.39 ea.

27" Wide Clear Vinyl CARPET RUNNER 77c lin. ft.

Chargex—Master Charge Budget Accounts Open Mon.-Sat., 7:30-5:30

STEWART & HUDSON LTD. 400 Gorge Rd. E. 386-3211

MOORE WHITTINGTON LUMBER LTD. MW 2614 BRIDGE ST. 386-1388

DOORS Victoria's door headquarters. All types — entrance, pre hung, pocket door frames. Utility Grade Door Jambs and Hemlock and Fir $4.00-$5.00-$6.00 Arborite Clean-out Prices $9.83 sheet Victoria's only complete: SASH, DOOR and MILLWORK MANUFACTURING PLANT.

Cubbon on Cook
12x12 ceiling tiles, 64 s.f. $12.49
Cellfibre installed R7, 100 s.f. 7.40
4x8—gyproc 2.59
2x4—92¼ econo studs, 25 pcs. 11.95
18" Bi-fold slabs 1.99
4x8—¾ sanded deg fir ply 10.99
30x80 Prehung mah door 18.99
Little barn pre-made 8x10 349.00
1720 Cook Chargex Ph. 384-8181

FOR SALE: 200' OF 2" GALvanized drain pipe, 10' lengths, $25. 598-6988.

QUALITY 18" CEDAR SHAKES. Buy direct from manufacturer. 478-2740, 383-2243.

65 BUILDING SUPPLIES

SLEGG'S CASHWAY LUMBER Offers Low Prices CLEAN-OUT SALE

BARGAIN PRICES ON JAG END LOTS. CLEAN OUT LOADS AT ADMIRALS ROAD YARD

Load No. 1 — 1x10 Resawn boards 900 FBM $45.00 per load
Load No. 2 — 1x10 Economy shiplap 1400 FBM $35.00 per load
Load No. 3 — 1x4 utility cedar S4S 784 FBM $45.00 per load
Load No. 4 — Assorted sizes 800 FBM Good quality but needs sorting $45.00 per load.

LUMBER SPECIALS
1x6—Utility Fir boards 8' and 10' 5c ft. or $95.00 M
1x8—Std. and Btr. Pine boards 14' 10c ft. or $139.00 M
1x6—Std. and Btr. Spruce boards 10' 7c ft. or $139.00 M
1x4—Mill run Spruce 8' 5c ft. or $15.00 M
2x10—Std. and Btr. Spruce 14' good buy at $169.00 M
2x4—Economy Studs ½ pick them out at 39c each
2x4—Mill Run 92" Studs 59c each
2x4—Fir economy, random length $ 85.00 M
1x6—Fence boards, 4 ft. Only 28c each

HERE IS GOOD VALUE ON CEDAR FENCE BOARDS Widths 8," 10" and 12" Lengths 4', 5', 6', 7', 8' (not all lengths and widths in stock) Only $195.00 per m. This is the equivalent of 13c ft. for 1x8

Compost Boxes $9.95 each

Resawn Boards (all widths) Economy $85.00 M

EXCELLENT BUY ON SIDING 1x8 Yellow Cedar Channel siding only $375.00 per M.
See This and Save Money 2x4x6' — 208 pc pkg. $75.00 M.
1x10 — Shiplap mill run Special $145.00 M
1x10 Resawn boards Special $129.00 M
2x4 Spruce, new stock New price $149.00 M

PLYWOOD
¼ Sanded Degrade $5.50 sheet
½ Sanded Degrade $7.95 sheet
¾ Sanded Degrade $10.50 sheet

CORRUGATED FIBREGLASS [illegible]

CASHWAY LUMBER

Home Lumber

LUMBER SPECIAL Price per 1000 FBM
2x4—6' 2 BTR Fir $ 80
2x4—7' 2 BTR Fir $105
2x4—8' 2 BTR Fir $175
2x4 Std. BRT. Hem $169
2x4 Std+BTR Fir $189
1x10 M-R Shiplap Hem $149
2x4—6' 2 BTR, Hem $ 75
2x4—8' 2 BTR Hem Studs $155

FIR PLYWOOD
4x8—⅝ Std. T-G $9.95
4x8—⅜ Uns. D $4.91
4x8—5-16 unsnd. $4.25
4x8— ¼ sanded D $5.50
4x8—⅜ sanded D $6.30
4x8—¾ sanded D $10.50

GYPROC SPECIAL Price per 1000
½" Gyproc $ 89.00
½" Firestop $ 99.00
⅝" Firestop $115.00

INSULATION Price per 1000
R7x2½" Fiberglas $ 72
R12x3½" Fiberglas $120
R20x6" Fiberglas $205

STUCCO WIRE 16—16" $ 23.50

NAILS 2¼ plus 3¼ CW. $ 13.95

ASHPHALT SHINGLE 210 Wt. Self Seal $21.95

SPECIAL QUANTITY DISCOUNTS ON VOLUME ORDERS

DELIVERIES Made ANYWHERE on VANCOUVER ISLAND. Before you buy COMPARE OUR PRICES. For QUALITY SERVICE and GUARANTEED SAVINGS, phone:

HOME LUMBER and BUILDING SUPPLY 470 ARDERSIER RD. 386-3374 — 385-8711

SAANICH LUMBER YARDS 3401 Douglas 385-2486
Materials for 12x20 garage, roofing extra $320.00
8'x10' Greenhouse $245.00
Work Bench materials $ 12.00
Compost Box, 4'x6' $ 10.00
Sabot Kit (sailing) Pram Dinghy Kit Garden Sheds 6'x7'7" Chicken Coop 6'x6'7"

70 MUSICAL INSTRUMENTS

EATON'S Specialist in HAMMOND ORGANS for over 20 years 4 Teachers Available Use your Eaton Account Main Floor Eaton's Home Furnishings Building

SPECIAL USED PIANOS From $495 GLEESON MUSIC CITY 829 Broughton (near Royal Theatre) Parking at rear — 388-9632

ACCORDION HOHNER STUDENT VM 48 bass with case, $180. Clarinet, Boosey and Hawkes with case, $85. Consertina Scholar 20 buttons, $20. Mandolin with case, Echo, $45. 595-5662 after 6.

FOR SALE: 4 TMH SPEAKER cabinets with 15" JBL 2220 B's in each plus 2 Altec 511 horns with a JBL 3120 3-way crossover built in each (very efficient), $1800. 595-7374, John, before 4 p.m.

FOR SALE — 1 COMPLETE SET Gretch drums, zild. Cymbals, cases and acc. Offers to $1000. Duncan 746-4094.

IMMACULATE CONDITION, Hagstrom Swede, natural Mahogany finish, ebony fingerboard. Will sacrifice, $350. 477-8571.

WURLITZER ELECTRIC PIANO, built-in amp and speaker. $950. 658-8617.

DOMINION PIANO $485. 1956 Fender Jaguar Guitar $430, Roderick, 598-7392.

GERHARD HEINTZMANN piano, 52x60x27, must sell, $695. 382-1157.

YAMAHA ORGAN WITH BENCH, $295. Kawai Keyboard Studios, 386-3912.

120 BASE TITANO ACCORDION, $225. 656-5284.

70 MUSICAL INSTRUMENTS

Now in Victoria Dealers for GULBRANSEN KIMBALL and GALANTI NEW ORGANS $889 with auto chord and rhythms NEW PIANOS $1088 Delivered and tuned, 75-year factory sound board warranty. 4 ONLY AT THIS PRICE. We have been advised of a price increase on our next shipment.

USED ORGANS
Orcana chord organ $ 169
Farfisa 2 manual $ 299
Kimball 100 Swinger $1095
Kimball 200 Swinger $1395
Galanti F2 full spinet $1395

CASCADE Organ and Piano Warehouse Sales Volume buying and low overhead means lowest prices to you. WHSE. No. 2-370 GORGE RD. E. Across from B.C. Forest Products Above and behind McDonalds Supply Monday-Saturday 1-6 p.m. Thursday, Friday 'til 9:00 p.m. 383-8711

BACK TO SCHOOL BARGAINS RECONDITIONED, GOOD QUALITY STUDENT INSTRUMENTS AT BIG SAVINGS TO YOU! JUST A FEW EXAMPLES ARE:
KING Trombone outfits $153.60
ARTLEY Flute Outfits $126.00
EVETTE Alto Sax. Outfits $203.70
D.E. GETZEN Trumpet Outfits $100.80
KING Clarinet outfits $126.00
Drop in and try out these specials. Chargex and Master Charge welcome. Ask about our rental and lease plans too! Back-to-school bargain sale ends Sept. 4th.

PAMUS MUSICAL INSTRUMENTS "Where Good Music Begins" 1108 Blanshard St. 386-8475

RESERVE A RENTAL NOW DON'T WAIT for the September RUSH — your best selection of school band instruments is now. We offer a great selection of new and near new instruments on rent with purchase option or equity lease plans. REASONABLE RATES [illegible] TRY [illegible] — We're your school band HEADQUARTERS on the Island.

PAMUS MUSICAL INSTRUMENTS "Where Good Music Begins" 1108 Blanshard St [illegible]

Scott PIANO & ORGAN DOWNTOWN Yamaha Spinet Piano. Only 5 years old. $1300 386-2434 612 FORT

SPECIAL THIS MONTH ONLY, NEW KINCAID Pianos, Solid Oak Case Reg. $1,295 Now $1,095 See Reg. Stone at SOUND OF MUSIC PIANO AND ORGAN CENTRE 1517 Quadra 383-0239

THE MUSIC GOES ROUND AND ROUND AT PORTER'S BUT YOU DON'T HAVE TO GO ROUND AND ROUND TO PARK. DRIVE IN — PARK FREE. OPEN IN EVENINGS PROFESSIONAL INSTRUCTION BERNIE PORTER MUSIC 725 Caledonia 382-9542 "Downtown Near The Bay"

Scott PIANO & ORGAN HILLSIDE BACK TO SCHOOL SALE Tremendous savings in progress til Saturday. Save up to $250 on Wurlitzer touch tone organs. HILLSIDE MALL 595-1775

HAMMOND ORGAN STUDIO SUMMER SAVINGS! New demo models and used instruments priced from $495 Free Parking 3400 DOUGLAS Across from Town and Country 388-9177

TRADE IN ORGANS 1—Lowrey, 2 manual, 13 pedals $1395 1—Hammond, 2 manual, 13 pedals $1295

HALL-FAIRFIELD "Doorway to YOUR world of MUSIC" 728 Fort St. 385-3307

SCHOOL BAND INSTRUMENTS We carry the largest stock of rentals on Vancouver Island. We also service what we rent or sell. NELSON'S Music Centre 1315 GOVT. 385-9728

STARTING PIANO LESSONS? Give yourself the confidence with a new Yamaha piano. Mayfair 386-6339 Bay 384-9131 JAMES PIANO AND ORGAN

GOOD SELECTION OF ACOUSTIC and electric guitars, amplifiers, microphones, pickups, strings and accessories. Ovation nylon string electric guitar, $450. SOFT SOUNDS 2031 Oak Bay Ave. 598-1524

REMMINGTON UPRIGHT piano, $850. Fine finished, bright tone, light touch. Excellent for children. 383-9770.

KUSTOM TRAYNOR AMPLIFIer, $250. Gutsi 15" speaker. 3971 Qudara St. Any time, ask for Gordie.

SUZUKI HALF-SIZE VIOLIN, used one school year, $100. Offers. 598-2849.

70 MUSICAL INSTRUMENTS

SUNN BASS AMPLIFIER, 2 15" Electrovoice bass speakers. 478-7638.

SUNN BASS AMPLIFIER, 2 15" Electrovoice bass speakers, microphone stand with boom. 478-7638.

UPRIGHT PIANO, IMMACULATE exterior, good condition, $700. 595-5753

BABY GRAND PIANO, KAWAI, Walnut finish, fitted cover. $3950. 384-6580 after 7 p.m.

1 WEEK OLD FENDER BASSman 100, new $635 sell $378. 384-5045.

1 LESLIE SPEAKER, MODEL 120. Mahogany. With adaptor kit and cable. $300. 592-6919.

FLUTE, EXCELLENT CONDItion, Gemeinhardt, was $250 new, now $150 or best offer. 384-2958.

GEM DOUBLE KEYBOARD, portable organ, amplifier and speakers. $500. 477-6689.

MARSHALL 100 WATTS SUPER Bass amplifier, $350. 479-1975.

USED DUAL SPEAKER, CHEAP. Looks and sounds good. 385-6681.

ARMSTRONG FLUTE, OPEN holes, nearly new. $275. 592-2391.

FENDER MUSTANG WITH CASE, good condition. 382-4361.

YAMAHA DK-40 TO CLEAR. Kawai Keyboards Studios. 386-3912.

GUITAR AMP, GOOD CONDItion, $65 477-8468.

WURLITZER ELECTRIC PIANO, good condition, 479-8904.

PIANO FOR SALE, GOOD CONdition. 384-3935, 385-4807.

PIANO TUNER — CRAFTSMAN, Norman Duckworth, 595-5251.

SLINGERLAND DRUMS, offers. 384-3982.

71 MUSIC TEACHERS

TEMPO TREND STUDIOS 410 BURNSIDE EAST We teach —accordion —guitar (classic, folk, rock) —piano (classic, popular) —drums —organ Call us soon, 384-2111 anytime For children age 5-8, we recommend the piano accordion as an excellent instrument to start out in music.

GUITAR STUDENTS Enroll now for our fall lessons commencing Sept. 7 in both contemporary and traditional guitar. Phone Sound Source Music, 386-7705, 10 a.m.-6 p.m.

CADBORO BAY MUSIC STUDIO, 2558 Chelsea Place. 477-3650. Students prepared for all Royal Toronto Conservatory theory exams. Piano beginners to teachers level. Mrs. C. Rummel, ARCT, ATCL, RMT.

PIANO TEACHER REGISTERING students for September. All ages, beginner to intermediate. Theory taught. For interview, call Mrs. Mothersill, A.R.C.T., 477-8652.

PIANO LESSONS, REGISTER now fall term, Cedar Hill-Hillside area. 595-7674.

PIANO AND THEORY LESSONS. Preparation for Toronto Conservatory exams, if desired. 592-7823.

ORGAN OR PIANO LESSONS, [illegible] or private, Kawai Keyboard Studios. 386-3912.

[illegible] PIANO INSTRUCtion in Gordon Head area 477-6439.

[illegible] POPULAR [illegible] organ, top tunes 385-0153.

PIANO LESSONS, CEDAR HILL-[illegible] area, phone 382-1838.

[illegible] TO [illegible] POPULAR piano, organ, top tunes 385-0153

SUPER SALE NEW 1976 Yamaha's 125 Enduro $850 250 ENDURO $1150 1974 500 cc YAMAHA 500 cc YAMAHA $1295 UNDER THE SUN 383-1833 D 13428

Here Now! MOTO GUZZI Italy's most prestigious motorcycle for unlimited touring — in style! 850T and 1000V. CAN-AM The fastest dirt bike in its class and the new 175 Q-R Scrambler. COME IN AND BROWSE NORTHWEST German Auto Ltd. 628 Alpha St. 383-4021 Dealer No. 01156A

HONDA MOPED 4 Cycle (no gas-oil mix) Engine. Traditional Honda quality and dependability. ONLY $399 YAMAHA 400 cc ENDUROS $1399 MULLINS MARINE SALES LTD. 382-1928 382-4515 925 Yates St. DL-00365A

ONLY 2 LEFT Brand New '76 HARLEY DAVIDSON FLH's BROOKLANDS MOTORCYCLES 937 Fort 383-5926 DL 13721

CHOPPER 1973 Kawasaki 900 1972 Suzuki 550 GT Offers 386-3516 Metro Toyota Ltd. 625 Finlayson D.L. 00431A

BEST BUYS NOW on new HONDAS AND SUZUKIS at COLWOOD HONDA Div. Mullins Marine 2781 Millstream 478-8831 Left off Hwy. at Western Speedway. D.L. 00366A

FREDERICK MOTORS MOTORCYCLES KAWASAKI SUZUKI—BMW Repairs—Service—To All Makes 616 Queens DL-00834A 383-0829

MOTO GUZZI CLEAR OUT. 850T, $2,850. GL1000 automatic. $4,295. Les Blow's Motorcycle Sales, 1818 Island Highway. 478-5613 D.N. D13714.

1969 HONDA 450, VERY GOOD condition, $475. 479-4727.

77 MOTORCYCLES

BIG BORE KITS
and HI-Performance cams for at
POWERTOWN M.C.
384-1249 D.L.00169A 614 Grenville

ONE DOLLAR DOWN. ONE DOLLAR per day. Two-wheeled convertible. 150 m.p.g. Automatic transmission. Beautiful styling. Test drive the Mobylette. 386-3912. J. C. Wright Limited.

1969 750 TRIUMPH TRIDENT, chopped with Harley accessories. Rebuilt top and bottom. Excellent running condition. Asking $1600. 477-9393.

1975 CAN AM 250. A REAL strong machine in mint condition, $1075. 1974 like new Hodaka 100, $475. 2 1974 1-year-old YZ80, $375 each. 642-3606.

1976 KAWASAKI KZ 750 4 stroke Windjammer fairing, saddle bags, top box, immaculate. $3300 value, asking $2795, offers. 477-5363, 385-7340.

HARLEY 45, CHOPPED springer front end, running, needs some work, $900. Set of fat bobs. 386-2589 after 5 p.m.

1974 SUZUKI GT 750. WATER cooled, top condition, 14,500 miles. Selling at $1850. 385-5503 between 4-7.

1972 YAMAHA 650 WITH HIGHway and sissy bar, 14,000 miles, good condition, $999.99 or offers must sell, phone Bob 478-3105.

1974 HONDA ST-90, GOOD CONDItion, $400. Phone 384-0767, after 6 p.m.

1973 YAMAHA 650, EXCELLENT condition, low miles. $1300 firm. 383-4972.

STUDENT MUST SELL 1973 75CC Yamaha scooter. Excellent condition, 598-4658.

'73 175 KAWASAKI, ENDURO, recent top end rebuild, new paint; extras, $600 or offers. 592-6137.

1974 SUZUKI 250 TRAIL. 1972 Honda 350 with side car. 642-3218 after 4:30 p.m.

HONDA 500-4, 1973, 22,700 MILES, to view see Scott at 3316 Ocean Blvd. after 6 p.m. 478-0262.

1976 HONDA 360T, IMMACULATE condition, 1,000 miles. A steal at $1,200, 385-5803.

1974 BULTACO ALPINA 250, FANtastic trail bike, perfect condition. Extras. $895 or best offer. 477-1037.

MINI BIKE, 5 HP BRIGGS AND Stratton, very good condition $200. 477-6338.

MUST SELL HONDA CL175, NEW transmission, and paint, low insurance. 478-4091.

1973 YAMAHA 500 CC, A-1 CONDItion, low mileage, low price. $1,200. 479-9569.

1973 HONDA CD 175, PRICED TO move, $400 including two helmets, 479-9288, after 5.

GOING BACK TO SCHOOL, MUST sell 350 Honda, 1973, under 10,000 miles. Offers. 598-2077.

WANTED: PARTS FOR 1943 HARley Davidson 45. 385-1222 days. Evenings and weekends, 652-2175.

1976 BULTACO ALPINA, 350 CC, 300 miles, in good condition. Best offer. 112-753-7976.

'73 HONDA 350, EXCELLENT condition, 7,000 miles with full helmet, $725. 652-1397

1972 CUSTOM YAMAHA, LOTS OF chrome, extra parts also. Asking low price. 595-2872.

1972 Z50A HONDA MINI TRAIL, excellent condition, asking $275. 478-6205.

'72 HONDA, 500-4, ONLY 6,000 miles, excellent condition, $1,000. 479-1576.

'74 YAMAHA 500, 2700 MILES, best offer takes. 595-2469.

'68 BSA 650, WELL PRESERVED, 592-6319. Steal at $580.

1974 HONDA XL 125, 4-STROKE, good condition, $500. 598-2353.

1976 YAMAHA 750 SHAFT DRIVE, $2550. 479-1057.

1974 750 HONDA, TOURING accessories, 382-1189.

HONDA 125, GOOD CONDITION. $300. 908 Lyall.

1973 YAMAHA. DT 250 ENDURO. Must sell. $425 or offers. 595-0135.

2 HONDA 50S, 1 RUNNING. 652-5693.

'72 YAMAHA 90. $250. 478-7382.

MUST SELL, 1976 YAMAHA TY 175 CC. 477-1175.

78 BICYCLES

10-SPEED SALE
$89.88
TIGER
10-speeds
Sizes 19", 21", 23", 25"
Red — Blue — Green
Mastercharge at Chargex
Russ Hay
On Government
2542 Government 384-4722

BACK TO SCHOOL SALE
3 ONLY — 3 speeds $76.95
3 ONLY — 10 speeds $89.95
JUNIOR 3 speeds $84.95
JUNIOR 5 speeds $89.95
PLUS A GOOD SELECTION of APOLLO, RALEIGH, CCM and PEUGEOT at
OAK BAY CICYCLE SHOP
1968 Oak Bay Ave. 598-4111

78 BICYCLES

ESQUIMALT BICYCLE
1215 ESQUIMALT ROAD
388-6712
Now under new management. Come and see our back to school specials. A ten-speed with fender, safety levers, and kick stand, $99.50. Also many other specials. Repairs: in one day and out the next at reasonable rates.

BUY, SELL, TRADE, REPAIR Deal direct with qualified mechanic, save 50% on labor. Expert buckled wheel. New, used bikes, all sizes, lowest prices. Open 8-8; Sun. 12-5. 384-5514. Reno Industries, 2519 Govt. (Sell used wheels).

RENO SPECIAL — BICYCLE tires, $3.49, all sizes; tubes, $1.49, all sizes. Used bicycle sale with one month guarantee. Reno Industries, 2519 Gov't.

1 EXERCISE BICYCLE, 1 RAleigh 20 folding bicycle. 388-6102 after 6.

SEKINE 10-SPEED WITH FRONT and rear chrome forks. $125. 477-6007.

ONE LADY'S 3 SPEED, ONE youth Apollo 10-speed. Excellent. $100 each. 598-7915.

BOY'S 10-SPEED BICYCLE FOR sale, best offer. 479-7687.

FOLDING BICYCLE, 3-SPEED, $70. 477-1234.

WANTED: MEN'S 3 OR 5 SPEED bike in perfect condition. 656-3245.

80 BOATS and MARINE

FOR SALE BY OWNER, 1972 40' Cruise-a-home. twin Crusader, 250 HP 10. Low hours. Command bridge. Fridge, furnace, radio, stereo, depth finder, anchor winch, 10' dinghy, as new condition, will accept property in trade. Call F. G. Parker, 382-0397.

1969 19' SANGSTER, I.O., 145 H.P. Chrysler, Volvo-Penta leg, two 25-gal. fibreglass tanks, sleeper seats, new canvas, Merc electronic anti-corrosion equipped. 1974 3,500 lb. Calkin trailer. 1429 Grant St., 595-5465.

30-FT. CRUISER, EXCELLENT condition, sleeps four, hot and cold water, shower, separate toilet, oil stove and 2 burner, radio-telephone, stereo, etc. Will consider smaller trade, $16,000. 384-6559.

15' COBRA DESIGN, CELLO finished ski boat, with reconditioned 90-horsepower Johnson and small wheel trailer. Offers on $1895. Call days, 592-6313, evenings and week-ends. 477-7101.

21' BRANDLMAYR PLYGLAS Cabin Cruiser, sleeps 2, electric start 40 h.p. Johnson, trailer, anchor, extra tanks, and accessories. Just over-hauled. $3,500. 479-1859 or 598-5710.

FLOAT HOME FOR SALE, cheap living, no taxes, no grass to cut. Parked in Genoa Bay marina. $44 per month moorage. Was $13,500—NOW $11,500. P.O. Box 1098, Duncan, B.C.

20' FRONTIERSMAN SAILBOAT. 1973 fibreglas fixed keel hull, aluminum spars, Dacron sails, cabin, head, custom built trailer, accepting offers. 477-1218, 652-4218, 477-6596.

26' FIBREGLASS THUNDERBIRD sloop, aluminum spars, fully equipped for racing and cruising, International measurement certificate. $10,500. 477-1333.

20' FIBERGLASS FIXED KEEL sloop, cabin, custom built trailer, dragon design, all aluminum rigging, solid, quick and seaworthy. $4500. 477-1218, 652-4218.

1974 28' CARVER COMMAND Bridge, 255 Horsepower Mercruiser, sleeps 8, immaculate condition. 658-5566.

1975 REINELL 6-METRE H-TOP, F.W.C., 165 Mercury I-O, low hours, galley, head, $9500. 478-8602 after 6:00 p.m.

2 HORSEPOWER JOHNSON motor, as new, $195. Johnson remote controls, $45, 5 gallon gas tank and hose, $30. 382-0640.

19' SEA RAY, 85-HORSEPOWER Mercury motor, glass over plywood, sleeps 2, good sea boat. $1200. 478-2089.

SKI BOAT, 12' VANGUARD SKIbee, 50-horse Johnson electric, Ezy-Load trailer, tonneau cover, metal flake finish, offers. 595-0247.

AS NEW, 14' STARCRAFT ROWboat with oars, $300 or best offer. 384-0452.

1976 BAYFIELD 25 SAILBOAT, 3 sails, Diesel engine, $14,250. Phone 656-6346.

A-1 CONDITION, ONE OF A kind, 24' Chriscraft cruiser, command bridge. 382-2790.

16' DAYSAILER, 3 SAILS AND motor. Very good condition, 656-2127, call anytime.

NEW PAINTED PLYWOOD dinghy, 7'9", fitted oar locks, 652-1774.

14' ALUMINUM BOAT AND trailer, excellent condition, $750, 479-8513 after 5 p.m.

16' INBOARD SKI BOAT, WITH many extras, must be seen. 656-6598.

WANTED, MISCELLANEOUS hardware for 26' sloop. Please phone 656-5681.

16' FIREBALL SAILBOAT, COMplete on trailer. Phone 385-7177 after 5 p.m.

28' COLUMBIA SLOOP, EXcellent cruising, 6 sails, diesel auxiliary, $17,500, offers. 478-0003.

6 AND 20 HORSEPOWER Evinrude motors, with tank, A-1 trolling. 382-0640.

GAFF SLOOP, FC, IOA, 30 FT., diesel, best offer. Duncan 746-7258 or 746-5424.

8' WHITE SABOT, FULLY rigged, fiberglass bottom and transoms immaculate, $210. 386-1205.

10½ HORSE SEAGULL LONG shaft trolling motor, $350. 479-6110.

4 CYLINDER CHEV ENGINE, completely rebuilt, $400. 595-5368.

23' CABIN CRUISER, V-8 INboard, sleeps 4. 385-7406.

ALUMINIUM SPORTS CANOE and electric motor, $225, 479-1109.

ERICSON 32 (SAILBOAT), $29,995. Vancouver 263-4607, 936-8136.

THE ACES® ON BRIDGE

by IRA G. CORN JR. TEAM CAPTAIN

Today's hands were played in a challenge match between The Aces and a group of All-Stars from Chicago and Detroit. Match bids with the record and compare your results.

Question No. 1: You are South, both vulnerable, and hold:

8/26-A
♠ 7 2
♥ Q
♦ A K J 7 6 4
♣ A 9 5 4

What do you bid after?

North	East	South	West
1♠	Pass	2♦	Pass
3♦	Pass	4♣	Pass
4♦	Pass	4 NT	Pass
5♦	Pass	?	

Answer: Pass in the winner; bid on to slam for a loser. The entire hand:

8/26-B

NORTH
♠ A J 6 4 3
♥ 9 7
♦ Q 9 2
♣ K Q J

WEST
♠ Q 10
♥ A 6 5 4 3 2
♦ 5
♣ 10 7 3 2

EAST
♠ K 9 8 5
♥ K J 10 8
♦ 10 8 3
♣ 8 6

SOUTH
♠ 7 2
♥ Q
♦ A K J 7 6 4
♣ A 9 5 4

In the match, both Chuck Burger of Detroit and Ace Billy Eisenberg continued on to slam and both were down one for a tie. There was no way to prevent the loss of a heart and a spade and both declarers had reason to wish they had been less optimistic.

Question No. 2: You are South, both vulnerable, and hold:

8/26-C
♠ 9 6
♥ K Q 4
♦ A Q 10 5 4
♣ 10 7 5

What do you bid after?

North	East	South	West
1♠	Pass	2♦	Pass
2♠	Pass	2NT	Pass
3♠	Pass	?	

Answer: Pass is the winner; three no-trump or four spades will produce a minus score. The entire hand:

8/26-D

NORTH
♠ K J 10 8 7 4
♥ 6 3
♦ K 8
♣ A J 9

WEST
♠ A 5 3
♥ A 10 9 7
♦ J 9 7
♣ K 8 4

EAST
♠ Q 2
♥ J 8 5 2
♦ 6 3 2
♣ Q 6 3 2

SOUTH
♠ 9 6
♥ K Q 4
♦ A Q 10 5 4
♣ 10 7 5

In the match, Ace Bob Wolff stopped at three spades and barely made it, losing two spades, one heart and one club. In the replay, Billy Rosen and Bert Norton of Chicago reached three no-trump and were down automatically after a heart lead with the defense taking three hearts and two spades for down one.

Copyright, 1976
United Feature Syndicate, Inc.

80 BOATS and MARINE

DUNCAN BOATLAND
YES
WE ARE
At our New Location at
VICTORIA RV CENTRE
ON
Goldstream Ave.
VANCOUVER ISLAND'S
OUTSTANDING BOAT CENTRE
Duncan Boatland
746-4158
DUNCAN
474-1267
LANGFORD

CAL-GLASS SPECIALS

2200 Command Bridge, c-w 225 Mercruiser, full galley, head, and dinette, suggested retail $14,300. Sell now for $11,495.
2000 hardtop, C-W 165 Mercruiser, full galley, head, dinette, swim grid, and camper top. Suggested list $11,200.
Sell now for $9,495.
194 hardtop C-W 140 Mercruiser sleeper seats, walk through windshield, and camper top. Suggested list $7,395.
Sell now for $6,395.
178 Cal-glass C-W 140 Mercruiser, camper top, walk through windshield, and sleeper seats, suggested list $6,895.
Sell now for $5,795.
167 OB C-W camper top, walk through windshield, sleeper seats and steering, suggested list, $2,395.
Sell now for $1999.
157 OB C-W camper top, sleeper seats, and steering, suggested list $1995.
Sell now for $1795.
Buy trailers with these models at our cost.

SAVE $ NOW
PAN PACIFIC YACHT SALES
2530 Beacon Avenue, Sidney,
656-5596

We are pleased to announce our appointment as Vancouver Island agents for
TRIDENT YACHT SALES LTD.
Exclusive Distributors for
IRWIN SAILING YACHTS
From 23' to 52'
and
The Executive 24
Command Bridge Cruiser Kits
$6500 F.O.B. Vancouver Factory

SELECTED BROKERAGE LISTINGS
1973 34' TOLLY SEDAN Twin 225 Chryslers FWC $54,900
1973 32' OHMAN CRAFT Twin Volvo I.O., loaded $54,900
1969 27' UNIFLITE 300 h.p. Chrysler, 500 hrs. $29,900
1952 32' MONK Twin Interceptors, immaculate $26,500
1949 34' MONK Chrysler Crown, immaculate $28,900
1973 26' TOLLY 350 h.p. Chrysler, 370 hours $27,000
1970 23' C & C Pacespip sloop, good racing record $11,000
And many more
If you want to buy or sell, why not let us help you.
ST. CHARLES MARINE
Phone 384-0721

Double Eagle
14', 16', 17', 18'6", 20', 23'
Canaventure
14', 16', 17'
CATALINA Yachts
22', 27', 30'
TANZER Yachts
14', 16', 22", 26', 28'
PACKAGE DEALS our specialty
Authorized JOHNSON, OMC dealer
Bob Whyte Marine
SALES AND SERVICE
2266 Harbour 656-6421

SAVE SAVE
1975 HONDO 21'
455 Olds-Tandem Trailer
Super Fast
$4995.00
1975 Apollo V Hull
Tandem trailer-Controls
$2995.00
383-1833

LIVE-ABOARD OCEAN CRUISER — pinky schooner "Peregrine" — 42'x33'x14'x5½', 22 tons displacement, professional ferry hull, air cooled Lister diesel, teak interior. Contact George Sirk, Mansons Landing P.O., 935-6554 or Victoria 477-1946.

ABANDON SHIP
What would you do if you were holed. The amazing Subrella could plug the hole in seconds. For brochure and complete technical desailt send $2 to Subrella Company, Dept. B., Box 48303 Bentall, Vancouver.

BOATHOUSE, WILL ACCOMMOdate 55' boat. Older type construction. Located at Scott Pt. Marina, Saltspring Island. Moorage if required. $7500. 112-537-5846.

19' O'DAY MARINER SLOOP, Evinrude 6, fixed keel, head, stove, sink, 4 berths, dinghy, large cockpit, excellent condition. $4,500. 598-2072.

1973 MERCURY 50 H.P. OUTboard. Completely new power head — never used. Spare prop. Comes with tank and controls. $1,400. 595-7258

34' REBUILT GILLNETTER hull with wheelhouse. Chrysler Crown 110 h.p., needs work. $3200 o.b.o. 748-8730 or Box 1093, Duncan.

FAST CAT
18 ft. Bear Cat Catamaran, with trailer, in excellent condition. Must sell. Offers to $1250. Cobble Hill 743-9119 between 7 and 8 p.m.

DICKENSONS MARINE STOVE, new, Alaska model, $400. Igloo crab trap, $18. 382-3505. Call after 6.

15' BRANDLMAYR 1973 50 H.P. and 4 h.p. Evinrudes, EZ loader, many extras. $2700. Before 5:30 384-3707 or 479-6288.

'74 REINELL 6 METER HT, 20', sink, galley unit, depth sounder, 165 Mercruiser, 200 hours, Tandem trailer included. $8900. 656-3679.

16' COMET DAYSAILER, WOOD construction. Dacron sails. Life jackets, $495, 479-8523.

17' GLASS OVER WOOD, 40 H.P., recent overhaul. New controls. $800. 477-0628.

WANTED: REAR PART INboard-outboard motor, good condition. Phone 112-743-9428.

SIDNEY MARINE ASSOC.
656-5591
2270 Harbor Rd. Sidney, B.C.

18½' WOODEN BOAT AND trailer, $400 or trade for wood lathe. 642-3115.

LIKE NEW MIRROCRAFT 14' boat, 9.8. Mercury motor and trailer, $1,250. 656-1564.

40' WEST COAST TROLLER, 10-ton A-licence, fully equipped, gear included. 479-3506.

1975 25' SANGSTER MARLIN, BY owner, 652-2394.

14' CLINKER CABIN BOAT, good hull, $300. 598-3033.

1975 REINELL 1750 120 I-O, 40 hours, trailer, $5895. 479-1057.

IT'S THE SERVICE
"THAT SETS US APART"
FRESH TRADES
2 ONLY
15'6" Hourstons
'73 CAMPER BACK
—50 h.p. Evinrude
—Road Runner trailer
$3550
'75 CAMPER BACK
—50 h.p. Johnson
—AM Radio
—Road Runner trailer
$3995
18' REINELL
—Hardtop model
—165 Mercruiser
—Standup camper back
—Outboard bracket
$5895
GIBSON
POWERCRAFT CENTRE LTD.
(near Bay)
2520 GOVERNMENT ST.
382-8291

Canada's Largest FIBERFORM Dealer
17' SURFRIDER
—85 h.p. Mercury
—Camper cover
—Built fuel tank
—Walk-thru windshield
—Calkins trailer, brakes
$6995
15' SURFRIDER
—65 Mercury elec.
—Road Runner trailer
—Full canvas
—Tonneau cover
—Built-in gas tank
$4995
A Boat for Every Budget at
MERCURY MARINE
385-1457
800 CLOVERDALE
OPEN FRI. NITES 'til 9

MERCURY - HONDA
outboards
DOUBLE EAGLE
boats
HONDA
power products
MULLINS MARINE
SALES LTD.
382-1928 382-4515
925 Yates St.

30' PACEMAKER
Twin 190 Crusader, FWC, mahogany and oak. This boat is in excellent condition and is reduced from $26,900 to $20,000 for immediate sale. Phone Bob Barker Oak Bay Marine Sales and Service, 598-3393.

IMMACULATE
Is the word to describe this sleek 27' Chriscraft, some of its features include full galley, head, compass, CB, dinghy, trim tabs, full canvas fresh-water cooled, anchor, sleeps 6, 327-210 h.p plus more, asking $15,000. To view call 477-9701 (after 5 weekdays).

390 V-8 FORD INDUSTRIAL marine engine, completely rebuilt, also Borg Warner Marine clutch, heat exchanger, hydraulic steering, shaft with 3 propellers, other miscellaneous marine equipment, phone 383-3698.

FOR SALE OR TRADE
Near new open 14' fibreglass boat. Motor, 7½ h.p. Complete with trailer. Price $1,050. Will consider trade for small car. 5-855 Kindersley Street, Esquimalt. 385-1945.

SACRIFICE SALE, OWNER MOVing. Must sell immediately 40' Cruiser "Nani Li" $30,500. Including one year's moorage. Call 652-1181 or 652-3170.

MOVING MUST SELL NEW '76 14' Fiberform boat, '73 Merc. 40 horsepower, 76 Merc. 7.5, plus extras. $4195. Or offers. Call Bob, 386-8068 or 388-5574.

26' HOUSEBOAT, NEW Chrysler engine 200 and new Volvo 270 leg. Enclosed aft deck. Carpeted throughout, dinghy with hoist. 652-3389.

CAL 2-29 CRUISING SLOOP, Volvo, diesel inboard, many extras, asking $28,500 or will trade up to larger f-g, command bridge, diesel cruiser. 477-6682.

30 HORSEPOWER JOHNSON, starts good, runs well, as is. Mechanics special. Offers to $150. 477-0551.

HOUSEBOAT FOR SALE. Moored in Victoria. Must be seen. $17,000 or best offer. Call between 7-9 p.m., 382-4157.

9.9 '75 EVINRUDE, USED ONLY one season, excellent condition, $549. Phone Wayne Wagner, 598-3366.

12' ALUMINUM BOAT WITH trailer and older 10 h.p. outboard motor. All in good condition. $500. 385-4135 or 384-8174, ask for Bud.

18' FIBERGLASS CABIN CRUISer, Volvo inboard-outboard, V bunks, trailer, nice shape. $4,500 or best offer. 652-3864.

15.5' FIBERGLASS BOAT, FULL canvas top, 33 h.p. electric start, sleeper seats, trailer and running lights. $2150. 598-4717, 3 to 6 p.m.

27 FT. SAILBOAT, GAFF rigged, ex-navy whaler with outboard auxiliary. $1275. Cobble Hill 743-9119 between 7 and 8 p.m.

ONE 14' BOAT, MOTOR, TRAILer. 20 horsepower Chrysler electric. Excellent fishing boat. 478-8690.

35 H.P. MERC. ELECTRIC. WILL trade for 10 h.p. or under, or $300. 478-8425 after 5 or anytime weekends.

15'5" HOURSTON GLASCRAFT 74, full canvas, 40 HP outboard electric start, and trailer, asking $2500. 652-2363.

26' TROJAN SEDAN. BOAThouse kept. Full head, radio, sounder, swim grid, dinghy, etc. $15,000. 656-1229.

ALBIN 25—3-CYLINDER VOLVO diesel motor sailer, furnace, electric fridge, 478-1988.

22' STAR AND TRAILER, NEEDS work. Offers. 598-8532, after 6 p.m.

EXECUTIVE YACHTS
Now in Stock
DEMO SALE
30' COMMAND BRIDGE CRUISER
—Dual 255 h.p. Mercury inboard power
—F.W.C.
—11' 6" Beam
—Spacious salon and forward cabin
—Dual stations
—200 gal. fuel cap.
—Large water cap.
—Many other deluxe features
1 ONLY AT $49,950
28' & 33' Models Also on Display

A Boat for Every Budget at
MERCURY MARINE
385-1457
800 CLOVERDALE
OPEN FRI. NITES 'til 9

Oak Bay Marine
SALES AND SERVICE
Campion Boats
16—26'
Grew Boats
22'—25'
Apollo Boats
22'
Sangster Boats
14 to 16'
Fairlane
22' and up
Penn Yan
TUNNEL DRIVE BOATS
26' on Display
100%
NO RED TAPE
BANK FINANCING
O.A.C.
AT THE MARINA
1327 Beach Drive
598-3393

MACE MARINE INC.
453 HEAD ST. 383-3324 (24 hrs.)
21' REINELL Command 188 h.p. Merc., trim tabs, galley pak, anchor pak, head, compass, swim grid, dinghy and many more extras.
SPECIAL $10,900
SPECIALIZING IN LIVEABOARD BOATS
OPEN 7 DAYS
(AT WEST BAY MARINA)
IN ESQUIMALT
"If you've never dealt with us You've really missed the boat"

VICTORIA LAWNMOWER & MARINE
834 Johnson 386-8338

BAYLINER
1975 24'6" Off-shore hardtop with camper back. 190 h.p. inboard-outboard. Trim tabs, radio-telephone, dinette, galley pack, swim grid, loads of extras, $13,000 firm, 478-9571, 478-4898 or 479-7019.

BOSTON WHALERS
More than unsinkable. Unmatched for fishing, water skiing, or general purpose use, 11, 13, 15, and 17 ft. sizes in stock. Summer sale prices.
PLEASURECRAFT SALES
477-9424

M.V. TAHSIS
Ex-RCMP displacement diesel cruiser, sleeps 6. Extras include: diesel furnace, new auto pilot, CB radio, sounder, fridge, recaulked, painted, and surveyed. Ready to go, economically and safely. $24,500. Boat house extra. $3500. May be seen at Van Isle. 656-1138 or 652-0195.

CANOE COVE YACHT SALES
SIDNEY, B.C.
656-5711 656-3915
Ericson 41' sloop "Drummer Bay"
For sale by owner
Please call collect, to John Dunfield, Vancouver, 604-738-6462, home. 604-873-3201, office.

Chrysler Outboards
See us for Sales—Parts—Repairs
KEN PRASING EQUIPMENT
478-9313 934 Goldstream

FOR SALE, 21' PLY-GLASS boat. Cabin plus live fish tanks, 35 horsepower Johnson, 30 horsepower Johnson, C-License. $1,500 firm, Phone 384-9064.

24' STEURY FIBERGLASS TRIhull. Full galley and head. Sleeps 6. 50 hours on 188 Mercruiser. New Canvas and paint. Offers 385-8060.

21' CARVEL CABIN CRUISER, 233 Chev inboard motor, just refitted, timber trailer, $3000 or offers. 592-2481. Night calls, 112-743-2997.

WANTED: 2 TO 20 H.P. USED Johnson-Evinrude, complete or in parts, 477-0551.

12' SPORTSPAL CANOE COMplete, $200 or nearest offer. 386-6415

OAK BAY BOAT BROKERAGE
At the Marina
1327 Beach Drive 598-3393

SACRIFICE. 26' REINELL CRUISing sloop with extras. $11,750 or offers. Don Whyte, 656-5832.

1975 BAYLINER 2550 SARATOGA Express, 225 Volvo, fully equipped, 595-8340, 386-7157 after 4.

WANTED: USED AND DAMaged boats. 383-1640.

GIGANTIC METRO SALE

NEW SANGSTERS

25' MARLIN (Comm. bridge)	$17,995
23' CHINOOK	$11,495
22' DOLPHIN	$10,995
20' WEEKENDER	$8,495
20' S-T W'ENDER	$7,995
18' CORMORANT	$7,495
18' TEXADA	$5,995

NEW LARSONS

23' ADM. EXPRESS	$16,995
23' ADM. CUDDY	$12,595
21' COM. EXPRESS	$12,595
21' DAY CRUISER	$9,995
19' MANTA	$7,995
17' ALL AMERICAN	$6,795
16' ALL AMERICAN	$5,995

USED

23' GREW HARDTOP Twin power	$11,595
22' BAYLINER	$9,595
21' REINELL	$8,495

USED WITH TRAILER

16' K-C, 50 H.P. O.B.	$3995
17' ISLANDER, 105 H.P.	$3995
16' FIBERFORM, 65 H.P.	$3695
16' GLASTRON, 65 H.P.	$3295
15' K-C, 65 H.P.	$2495
15' LANE, 65 H.P.	$3495
14' FORMULA, 35 H.P.	$2795

Bank Financing!
Trades Welcome!
Open Daily Till 9
2360 Beacon Ave.
Sidney 656-1105
METRO MARINE

GOLDSTREAM MARINE
EVINRUDE Outboards
ROADRUNNER Trailers
K and C Thermoglass
HOURSTON Glasscraft
LUND
VOLVO OMC
MERC Sterndrives
Complete Inboard-Outboard Repairs
Phone Jim Dempster
Shop Foreman
GOLDSTREAM MARINE LTD.
2994 Jacklin Rd. 478-8391

A COMPLETE STOCK OF FIBERGLASS MATERIALS
PELAGIC
PACIFIC INDUSTRIES (1974) LTD.
NOW LOCATED AT
428 Burnside, Victoria, B.C.
386-1811 or 386-7814

BOSUN'S YACHT BROKERAGE
31' North Sea Trawler Diesel, live aboard, sleeps 2-4, One of a kind, $27,300.00.
More good quality listings needed, customers waiting. Contact Jim Squire or Bob Bentham.
BOSUN'S MARINA
10775 McDonald Park Rd.,
656-5558 Sidney B.C. Box 2001

ONE OF A KIND, 27' COMBINAtion of salty character, massive construction and superb displacement seaworthiness. Tugboat wheelhouse and stack stern. Only 10 years old. New electric refrigeration, new custom precision-balance. Universal marine engine. Boathouse kept. Never used commercially, completely equipped for extended cruising. Unbelievable condition. Must see this collector's item to believe, 656-3282.

WESTPORT YACHTS
VIKING 33 "DISTANT DRUMMER" — recently featured in PACIFIC YACHTING. Excellent racing career including Pacific One Ton championship plus numerous other wins over last two years. many extras make for ideal cruising boat for six. Asking $44,000.
at
WESTPORT MARINA
2075 Tryon Road, Sidney 656-5832

VAN ISLE MARINA
BROKERAGE
LAUNCH RAMP
FUEL DOCK
Vacuum pump, oil changes. Complete line of filters and accessories for all vessels. Open 7 days a week, 7-8 p.m.
VAN ISLE MARINA CO. LTD.
Tsehum Harbor Box 2130
656-1138 Sidney B.C.

65 H.P. EVINRUDE
Rebuilt with "New" Power Head from Factory. New Equipment is $2200 — Our Price to clear these engines is $1295 complete with controls and tank.
ALL BAY MARINA
Sidney 656-3167
2238 Harbour Rd.
Open 6 days, closed Mondays

SURFER 24
Check and compare the quality. The choice of the experienced and professional boatman. Hand-laid fiberglass, stainless steel fastenings. Teak interior, Balsa-cored decks, and sail-away equipment. Unbeatable performance at sea. Call Dick Chudley.
R F C MARINE LTD., SIDNEY
656-5591 2270 Harbour Rd.

GREW BOATS
ON DISPLAY
OAK BAY MARINE
at the Marina
1327 Beach Dr. 598-3393

BOATERS!
See our large display of appliances, plumbing and electrical supplies.
S. J. PEDEN LTD.
2855 Quesnel St. 386-3464

'75 BAYLINER SARATOGA express, 24½', 225 h.p. inboard-outboard Volvo engine. FWC, trim tabs, many other extras, like new. Only 200 hours. Buyer option to lease boathouse. Must sell, offers to $17,000, 595-7308.

CENTRAL BOAT LISTING SERVICE
Buyers, sellers, I will put you together. 383-1640.

16-FT. SNIPE SAILBOAT, REpainted fir plank hull, two Dacron sails, all fittings, plus new trailer, excellent shape, $600. 479-7374 after 6 p.m.

B LICENCE TROLLER, 32', good diesel, ready to fish; $15,000. 112-537-5846.

1-MAN INFLATABLE RAFT with collapsible paddles, like new, $20. 479-7406.

HORWOOD MARINE
NOW WITH
2 Locations
TO SERVE YOU BETTER!
823 Pandora
385-1451
and
COLWOOD
(ACROSS FROM FARMERS MARKET ON THE OLD ISLAND HIGHWAY)
Mon - Fri 9-9
478-8211

SUMMER CLEARANCE SALE!!
ON GLAS PLY BOATS
COMPARE OUR PRICES

21' Express
Stock No. 98
Stock No. 109
Stock No. 146
—Suntop
—Full galley
—Camper
—Camper canvas
—Marine head
—165 Merc. I.O. WAS $13 995 Now $10,095
SAVE $3000

19' Glas Ply HT
Stock No. 175
—Sleeper seats
—Bulkhead
—140 MerCruiser
WAS $11,595 NOW $9,205
SAVE $2300
(Colwood)

19' CUTTY
Glas Ply 2 ONLY
Stock No.s. 165, 158
—140 Merc.
—Sun top
—Full camper
—Marine head
WAS $12,225 NOW $9,995
SAVE $2,230

22' K & C
(1 ONLY)
Stock No. 132
—188 MERC I.O.
—Marine Head
—Galley
—Dinnette
—Command Bridge
REG. $16,095 NOW $12,995
SAVE $3100

FRESH TRADES

22' SANGSTER
Dolphin (74 model)
—FWC 188
—FWC 188 Merc
—Galley and Dinet
—Sedan Enclosure
—Swim grid
$8395
(Colwood)

18' Starcraft Cutty
—Marine head
—Bottom paint
—Full canvas tops
—120 I.O.
ONLY $5,995
(Colwood)

18' HOURSTON
—165 I.O.
—Stand-up Camper
—Hardtop
—Bottom pain
ONLY $7695
(Colwood)

14' K & C Pkg.
—Trailer
—Trailer
—50 H.P. O.B.
—Sleeper Seats
$1395
(Pandora)

Bank of B.C.
10 Year
Financing O.A.C.
We Take Campers Cars, Trucks etc. on Trade!
"We will match or better any K & C Deal"
HORWOOD MARINE
Horwood Marine Ltd.
385-1451
823 PANDORA

McQUADES MARINE SUPPLY LTD.
FOR YOUR SAFETY AFLOAT
...
Life jackets and vests, fire extinguishers, anchors, rope and chain, flares, charts, tide books and compasses and much more at
1252 Wharf St. 383-1141

18½ FT. FIBREFORM TRI-HULL, 73 with low hours on 140 I.O. Mercruiser, very roomy boat includes compass, anchor, fenders, paddles, five life jackets, requires part new canvas. Moored at Sooke Harbour Marina. Registration No. 14K22157. Phone 478-4931 for testing. Asking $3,495.

20' K&C WEEKENDER, 1975, Volvo 170 inboard-outboard, galley, dinette, anchor, head, paddles, compass, life jackets. $9,500 or offers. Call Walter Burford, Oak Bay Marine, 598-3393, 1327 Beach Drive. DL116647.

PROP REPAIR SERVICE
New and Used
MARINE ENGINES
CHRYSLER NISSAN DIESELS
HARBOUR MACHINE
31 Erie St. 383-6555

FOR SAFETY SAKE
Radios — CB — VHF — SSB Sounders — Flasher — Chart, Sales — Service and installation. Ball and Shemilt Electronics Ltd. 1 West Burnside Rd. 386-9414.

DESPERATION SALE
Dawson 26 F-G sailboat, rare aft cabin model, with wheel steering and inboard power. Good sail inventory, $19,000. 656-1138 Van Isle Marina.

14½' DOUBLE EAGLE, '74 50-horse Merc, full top, lights, rod holders, $2250 firm. Four man rubber boat, 4 h.p. rated, $60. 478-8057.

30' WOOD CABIN CRUISER, 6 cylinder diesel, FWC, 370 hours. Pressure H and C water. CB, sounder. Offers on $17,000. Phone 595-7772 or 384-2316 evenings.

17' FIBERGLASS FOAM CONstruction, cedar cabin, 50 Merc., $1600. 642-3673.

Sidney Propellor and Machine Power Ltd.
We'd like to introduce the new 9 HP Farymann diesel. Dealer for Volvo diesel and Espar heaters. 656-3421.

14' FIBREGLASS CUTTER, FULL canvas top, 50 horsepower Merc. 4 horsepower Johnson. Life jackets included. Great fishing boat or for family fun, $1,600. 479-6996.

1975 SEARY HARDTOP. FULL galley. Dual batteries. Anchor pack. Compass and C.B. radio. Complete with Calkins tandem trailer, $14,000, 479-8739.

14'6'' SANGSTER CRAFT, 4-piece top, b/w wheel trailer, ½ hour on complete rebuilt 55-h.p. Johnson. Lots of extras. Excellent sea boat. $2150. 383-4049.

18½ FIBREGLASS ON PLYWOOD, cabin with 2 bunks, marine head, fresh water tank, depth sounder, downrigger, Johnson 75 outboard. $2,900. 479-5643.

MUST SELL MASON 24' CEDAR stripped sloop. Fully equipped, with 3 sails and outboard motor. 40' mast. Very good condition. $10,000 or best offer. 598-7985.

30' 1973 TROJAN CRUISER, FG hull, fully equipped, used approx. 175 hrs. $23,000 will finance, J. Lusson, R.R. 1, Qualicum Beach, 752-9314, collect.

MUST SELL 16' FIBERFORM, trailer. Excellent condition, new 50 horse Mercury, CB radio, depth sounder, many extras, $4,000. 656-6371.

14' FIBERGLASS BOAT, SLEEPer seats, 50 horsepower Merc, electric start. Holsclaw trailer, $1,495. 385-3898. 918 Devonshire Road.

83 AIRCRAFT

FOR SALE: '75 CESSNA 150 COMmuter, low time, good price, tax free. Or for rent $20 per hr. wet. 477-9424.

92 SPORTING GOODS

Single shot shotguns from $39.95; 30-30 Winchesters from $109.95; 303 Hunting Rifles from $39.95; 308 cal. from $69.95—30:06 Cal. from $89.95.
DON'T WAIT
Pick up your licence — tags — ammunition NOW
Also!
Expert gunsmithing at reasonable rates
Remember!
New .303 military Ammo. only $2.95 box
(Sight in Now)
INTERNATIONAL KNIVES
BUY—SELL—TRADE
574 Yates St. 383-2422

Robinson's
Win. .338 Mag. $290; Rem. 30-96 3 x 9 $240; Rem. 12G Pump M-F Bls. $200; Ruger .44 Perc. Stnles. $190.
USE OUR FREE LAY-A-WAY
WE BUY GUNS FOR CASH
1307 BROAD 385-3429

BILLIARD TABLES
SHUFFLE BOARDS
SUPPLIES
PLAY-MOR
Direct Sales—Factory to You
517 KELVIN ROAD
(Off Douglas and Cloverdale
384-3332

RIMPAC DIVERS Ltd.
Next Scuba diving course Starts August 30. Book now and learn from the professionals. Phone 656-6313.

STOEGER LUGER 22 CALIBRE. Target sites, never fired. $125. Deactivated Brengun $125. Deactivated Stengun, $25. Winchester 410, $35. Stevens 22, $15. Stevens 32, $15. Hamilton No. 15 22, $15. Hamilton No. 027 22, $15. 385-6840.

HANG-GLIDERS
New and used hang-gliders for sale. Lessons available also. Phone 592-2191 after 4 p.m.

ITHICA .22 LEVEL ACTION; Hungarian side by side 20 gauge. Both brand new. Offers. 598-2295 after 6 p.m.

U.S. DIVER'S TWIN 70'S, MARK I aluminum tanks, and regulator. Used twice. $300 firm. 478-0865.

NEW CONDITION, BROWNING 3" Magnum automatic shotgun, quantity of shells, $225. 592-6076.

ONE PAIR OF BAUER GOAL skates, size 6, good condition, $40. 478-3842.

243 DEER RIFLE, RELOAD also. 652-5881.

303 WITH SCOPE, $100. PHONE early mornings. 478-3184.

FOR SALE 1 PAIR OF SIZE 4 super Tacks, $20 to $25. 382-7852.

303 LEE ENFIELD RIFLE, $30. 592-2265.

93 CAMERAS, SUPPLIES AND PHOTO FINISHING

WE'RE EXPANDING
SO AS TO SERVE YOU BETTER
SORRY FOR THE INCONVENIENCE
BUSINESS AS USUAL
Bill's Photo Supply
1672 Douglas 383-7443

BRONICA!
S2A and EL MODELS
Offers being taken
city photo
1227 Gov't.
385-5633

Fast Foto Service
24 hour film processing on Kodacolor. Quality guaranteed or money refunded. — These are not first run prints. They are color corrected.
791 Fort at Blanshard 386-7787

Island Colour Labs
Super fast quality film processing. Kodacolor II or Fujicolor II. Competitive prices. In by 10, Out by 5.
615 FORT 384-2242

ARTISAN INSTRUMENT SERVICE
Quality repairs to photographic and optical equipment. Now at 1113 Langley Street. 388-6721.

AS NEW, CANON TX SLR CAMera, with close-up lens. Takes up to 1-500 second. $150. 384-8490.

SONY VIDEO CASETTE REcorder, other eqiopment, worth $6,500, sacrifice $2,300. 477-9180.

SANYKO SUPER 8, POWER zoom, carrying case. Hardly used. Offers. 388-6228 or 479-1543.

PROJECTOR
Automatic 35 mm, new condition, $115 or closest offer. 592-9830.

96 RANGES, STOVES and FURNACES

NOW AVAILABLE
The all-new Texaco oil furnace with the revolutionary flame retention head, proven savings up to 25 per cent in fuel consumption. Harknett Fuel, 384-9381, ask for Ralph Smith or Steve Brown.

CYCLOS OIL STOVE, PLUS 60-gallon oil tank and stand. $100. Oil heater with an electric fan, $50. 384-9443.

40 INCH FRIDGIDAIRE IMPERIal stove, very good condition. Phone 598-6159.

WESTINGHOUSE ELECTRIC stove, good shape, $145. 477-3038.

97 FURNITURE

5 BENTWOOD CHAIRS, $125; table for Singer featherweight. 598-1610.

MODERN CHESTERFIELD AND matching chair, excellent condition, $275.00. 383-0868 or 478-6947.

97 FURNITURE

VILAS
GENUINE
VILAS FURNITURE
WE SHIP
Anywhere in B.C.
Brochure on Request
CONTINENTAL FURNITURE
716 Johnson St. 386-2458

MATTRESSES
WHY NOT
buy your spring filled mattress directly from our factory, good quality at a reasonable price.
6-INCH LATEX
FOAM RUBBER (All Sizes)
posture zone support, clean, hygenic, doesn't sag or lump. 3'3", $109; 4'6", $139; Queen, $179.
IMMEDIATE DELIVERY
GREGG FURNITURE
2300 Douglas 388-7365

SAGERS' MAPLE SHOPS
386-3841
1802 GOVERNMENT
Victoria's Largest Selection of COLONIAL FURNISHINGS

CONTINENTAL BEDS, $50 EACH. Rollaway bed, $20. Dressers and desks, $25 each. 2 couches suitable for rec room, $50 each. Color TV, $250. Stereo component and cabinet, $150. Table and chairs (chrome), $75. 2 red 9x12 rugs, $20 each. Aluminum canoe, $175. Other items. 383-2275.

USED FURNITURE FOR SALE 4 drawer dresser $25; small wood look kitchen table $15; RCA B and W TV $20; home made sewing cabinet and chair $25; single bed box spring and mattress $35; kitchen table and 2 chairs $35; rocking chair $15; desk $15 call 598-8155 after 5 p.m.

KING SIZE BEDROOM SUITE. Like new. Complete with bed frame, 2 box springs, mattress, head board, large dresser, chest and 2 night tables. Satin walnut finish. 595-6403.

3-PIECE LIMED OAK BEDROOM suite with long boy box spring and mattress. Dinette suite with 4 high-back swivel chairs. Roll-away cot. 658-5653.

SOFA AND CHAIR, REFINISHED coffee table and end tables. Bedroom dresser and dresser and mirror. Artificial Xmas tree. Hair dryer. Phone 595-6771 after 6 p.m.

HAND INLAID ROSEWOOD coffee and side tables, direct from India. Come and compare. 384-4292.

STRIPED DANISH CHESTERfield, built to fit into a corner Approximately 9' around. $295. 592-7468.

ANTIQUE ROLL-TOP DESK with chair, umbrella stand, and filing cabinet. $1200 or best offer. 382-5048 after 6 p.m.

CUSTOM BEDS
Captain, $120; Mate, $110; Bunks, $90. 479-7400.

SIMMONS 2 PIECE CHESTERfield suite, 2 months old, must sell. 385-2707.

NEW CHESTERFIELD SUITE, chinese rugs, kitchen suite, bedroom drapes. 382-9035.

COMFORTABLE CHESTERFIELD and chair, spice brown, nylon, $75. 385-6302, 5-8.

1 COTSMAN DRESSER, 8 DRAWers, beautiful condition. $400. 592-6919.

CONSOLE, LIGHT OAK, DINING room table, 3 leaves, 6 chairs, 477-0216.

MODERN WOODEN FRAME loose cushion chesterfield and chair, $200. 384-1772.

WALNUT SIDEBOARD, EARLY 1900's, Queen Anne Style, $195. 652-1876.

16 5'X5' PEDESTAL TABLES, $35 each. 479-5304.

DANISH LIVING ROOM CHAIR, $60. Phone 477-9483.

6-YEAR CRIB AND MATTRESS, $25. 384-1772

SECTIONAL 3 PIECE CHESTERfield suite, $150, 592-0560.

CHESTERFIELD AND CHAIR, excellent condition. $200. 479-8035.

1 COUCH AND CHAIR $100. 595-2409.

HIDE-A-BED, GOOD CONDITION $225. Phone 385-8301.

COUCH AND CHAIR, $75 OR offers. 384-8588.

4-PIECE BEDROOM SUITE, EXcellent condition. 652-2417.

COUCH AND MATCHING CHAIR, $100. 479-8468.

KING SIZE WATER BED AND heater. $300. 478-7819.

MAPLE DESK FOR SALE. $125. 479-6763.

BUNK BEDS, DOUBLE BED, dresser, side table, 382-7617.

MOVING MUST SELL MAPLE bedroom suite, 5 pieces. 384-5463.

USED FURNITURE, PHONE evenings between 7-10. 384-8278.

98 TV, STEREO, RADIO SALES and SERVICE

COLORTRON RENTS
Rent a 20" or 26" color TV by the week or month. Longer term leases also available. Same day delivery.
COLORTRON
3150 Harriet 383-9113

Rent or Own
FROM
CITY CENTRE TV
OPEN 10 A.M. — 10 P.M.
6 DAYS A WEEK
3970 Shelbourne 477-6971
Next to K Mart in the Mall

TV AND STEREO CLEARANCE
All 1976 models have to be sold. Come in and buy at low prices. Electron TV Sales and Service, 100 Burnside W. 383-5432.

1976 model clearance of Philips Modular 4 colour TVs 20" from $539.95, 26" from $659.95, now with extended warranties. Terms available.
ATLAS STEREO AND TV
763 Fort St. 385-2712

C.B. RADIOS
Sales and Service. BALL & SHEMILT Electronics Ltd., 1 West Burnside Rd. — 386 9414.

DUAL 1210 RECORD PLAYER, with speakers. Also pair large speakers, 12" woofer, 3" mid, 2" tweeters. All excellent condition. 386-0841, or 383-0584.

CELESTION DITTON 66 STUDIO monitors. The British recording industries standard. Must sell $700. Ken at 385-6540 or 385-1448.

APOLLO STEREO RECORD player with stand. $125 or best offer. Phone early mornings, 478-3184.

STEREO — EXCELLENT sounding system. Still under warantee. Only $1000. 383-9524 between 7-10 p.m.

'76 STEREO, 4 SPEAKERS, turntable, tuner, amplifier, $1000. New $1500. 478-3654.

20" ZENITH B&W PORTABLE TV. Excellent condition. $75. 598-5720.

RCA MAPLEWOOD COLONIAL cabinet, AM-FM, Garrard turntable, 5'x1½'. $400. 479-2734.

MARANTZ 2220 AM-FM, AR turntable, and 2 pro-linear stage 4 speakers. $600. Dennis, 598-3409.

AM-FM RADIO, 8-TRACK, 2 speakers, woofer and tweeter, in each, $200 firm. 479-5762.

22" BLACK AND WHITE TV, walnut cabinet, good condition, $75. 652-3644.

TEAC REEL TO REEL. 2 SONY cassette decks. One pair speakers. 386-3706.

TODAY'S CROSSWORD PUZZLE

UNITED Feature Syndicate

ACROSS

1 "It is - --- better thing I do"
5 Norse sagas
10 Strikes
14 Fruit
15 Hubbub
16 Passage out
17 Care in advance
19 Bloodsucking insect
20 Placid
21 Most flavorsome
23 Man in the Bible
25 Bucket
26 Shouter
30 Lie soaked in blood
34 Irregularly notched
35 10 cent piece
37 Spanish parlor
38 Nothing
39 Infants' garments
42 Set
43 Common ailment
45 Congealed blood mass
46 Digression
48 Sword-shaped
50 Talked idly
52 Gangs of hoodlums
54 Reclined
55 Legal writ
59 Strut
63 Woody plant
64 Perfume source: 2 words
66 Chow
67 Complaint: informal
68 Alaska's governor
69 Kind of map
70 Sober
71 New Year song word

DOWN

1 European mountains
2 Detonate
3 Roman god
4 Brings to view
5 Make beloved
6 John or Jane ---
7 Force
8 Composers' group: Abbr.
9 Teeter-totter user
10 Replaces material used
11 Auto part
12 Pastry items
13 Ending with thermo or hydro
18 Certainly
22 That which unites
24 Military decoration
26 Therefore
27 The Hunter
28 Hangs laxly
29 ----- Falls: Former Nile waterfall
31 Shy So. Amer. mammal
32 Escape detection by
33 Deserved: Informal
36 Nickel, for one
40 Marine hazards
41 Derisive literary work
44 Most moist
47 College advisory boards
49 --- little, --- late
51 Delivered a light blow
53 Horsy noise
55 Stage in a process
56 U.S.S.R. river
57 Greek letter
58 Where Tibet is
60 Imre ----: Hungarian leader
61 Group of relatives
62 Thrall
65 Finial ornament

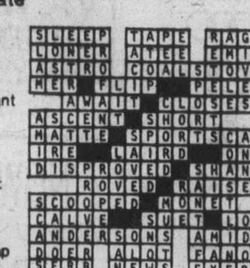

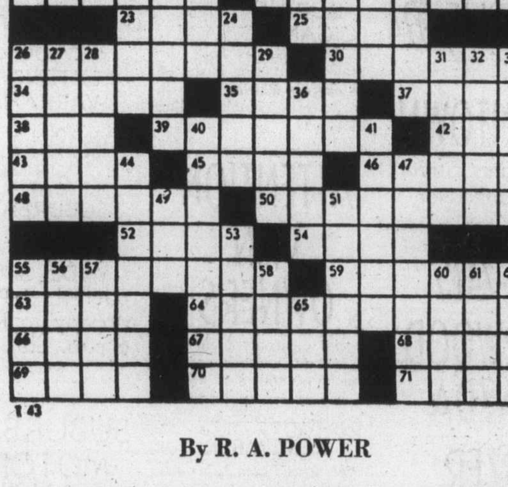

1 43

By R. A. POWER

98 TV, STEREO, RADIO SALES and SERVICE

Mais 385-2435

1821 COOK
WE RENT
COLOR
OR BLACK/White TVs

Butler
Butler Brothers
TV RENTALS
1720 DOUGLAS STREET
385-3832

RENT
BRAND NEW TV
FAIR DEAL SERVICE LTD.
Mastercare Maintenance Service for Admiral and Magnavox 3454 Tillicum (at Burnside)
385-7423 385-2836

CRAIG POWER PLAY 8 TRACK tape player, with speakers and mounting brackets, $100. 383-7730.

1 PORTABLE TV, $60. 595-2409.

7-BAND "STRATA WORLD" RCA Short wave radio. $45. 386-6287.

RECEIVER TURNTABLE, 4 Unitron speakers, $600. 383-0733.

99 GROCERIES, MEAT and PRODUCE

SAVE MONEY AT HARVEY'S
Sweet Pickled hams, cured but not smoked $1.19 per lb.
Standing rib roast $1.69 per lb.
FREEZER BEEF
Red brand hinds $1.29 per lb.
Red brand sides 99c per lb.
2709 Quadra Street 383-2031

"MEAT" AT McCOLLS
Sides of Grade A Beef 99c lb. Black Puddings, Slicing sausage, White Puddings, Haggis.
PARLIAMENT MEWS
Ste. 5-230 Menzies St. 382-1611

OKANAGAN PEACHES, FREEStone, tree ripened, large, juicy. Pears, plums, apples. Nonstop from orchard. Delivered. 477-6201.

CULL POTATOES $2 PER 100 pound. Michell Brothers. 3015 Island View Road.

APPLES—TUDMAN AND McIntosh. Also blackberries. 5016 Wesley Road. 658-1171.

EARLY APPLES, LE COUTEAU Farms. 304 Walton Place, off Oldfield Road, 658-5888.

BLUEBERRIES 65C A POUND advance order for guaranteed freshness. 386-0934.

SILVER RILL FARM
Corn and beets. 7179 Central Saanich Rd. 652-3509, 652-5566.

PICK YOUR OWN CORN AT Silver Rill Farm, 1590 Hovey Rd 65c per dozen. 652-2019, 652-3509.

FIRST GRADE LOCAL HONEY, bulk price 64c to 72c lb. depending on quantity. 658-8319.

BARTLETT PEARS, 25C LB. picked, 388-4960 afternoons.

NEW POTATOES, $2 PER SACK. 652-1546.

100 MISCELLANEOUS FOR SALE

GENDRON 4X8 POOL TABLE, 8 months old, $175. 478-0086.

DIVING EQUIPMENT, TANKS, regulators, etc. 477-7036.

17 CU. FT. FREEZER FOR SALE, good condition, $150. 479-7414.

BLACK AND WHITE SHEEP'S wool for sale. 479-3580, after 6 p.m.

100 MISCELLANEOUS FOR SALE

BUILDING WITH LOGS?
Using ordinary tools and materials, turn your chain saw into a precision log notching and rafter cutting tool.
This illustrated step by step booklet shows you how to make and use simple jigs needed to mill your logs in a fraction of the time for a weather light accurate building.
To receive your copy by return mail send only $5, cheque or money order, plus name and mailing address to T.C.L. Systems, Victoria Press Box 177.

MOVING — 23 CU. FT. DEEP freeze, $200; older fridge, $55; gold Westinghouse washer and dryer, $375; wood table and 4 chairs, $75; old walnut 4 poster bed with large dresser $200; 5 piece bookcase bedroom suite, $200; walnut and marble wash stand, $75; Winnipeg couch, $35; 21" Westinghouse console color TV, $250; beds, chests, of drawers, chairs, floor polisher, bookshelves, large desk and basement sale of many other household goods, 1126 McClure St. Phone 386-6408.

GARAGE — BASEMENT SALE. 1038 Suggett Rd., Brentwood Bay. 652-1963. Friday and Saturday morning, Sunday. Good rumpus room furniture; bed; good books, toys etc. Swing set, $10; complete 12'x3' Coleco swimming pool, including ladder, pump and filter, $25.

BASEMENT SALE, FRI, 7 p.m.-10, Sat, 10-4; rear 1064 Beverley Place, appliances, furniture, youth bed, dresser, carpets, Sabot sailboat, skis and racks, child's clothing and ladies, 9-12. Miscellaneous, 598-6027.

ORIGINAL A. Y. JACKSON Paintings. 1 Alta Foothills, 5 B.C Cariboo Region 12x16. Contact Storey Twogood Assoc. Ltd., 5-B-2020 Douglas Street, Victoria, B.C. (604) 384-5322.

GARAGE SALE, AUGUST 28. RED bricks, bathtubs, doors, sinks, electric heaters, 500 gallon water tank, laundry tubs, vacuum cleaner, single bed. 11040 Chalet Road, Sidney, 656-4652

MOVING, MUST SELL KITCHEN Aid avocado portable dishwasher, Kenmore zig-zig sewing machine with 6-month warranty and Gendron 4x8 pool table. 477-2285.

GARAGE SALE, TWO PIECE French provincial suite, matching fruitwood end and coffee tables and complimentary lamps. All as new. 3075 Oakdowne. 592-3728.

GARAGE SALE — SATURDAY, 9:30. Teak cabinet, Swiss cuckoo clock, stereo, air conditioner, records, miscellaneous. 2502 Garden Street.

DEEP FREEZE, 21 CU. FT., General Electric, 1 year old, like new; kitchen table, 4 chairs; corner chesterfield, blue, bedroom suite, 383-8533 after 6.

FILTER QUEEN CLEANER with all accessories, $95; BSR auto change record player, $25; Single Hollywood bed, $40. Phone 658-1120 after 5.

WRINGER WASHER, SEMI-AUtomatic, timed cycle, perfect condition $45.00. 18" rotary motor mower, good working $35.00, 992 Haliburton Lochside, 658-8766.

ITALIAN BABY CARRIAGE, EXcellent condition, navy blue and white, was $200 new, will sell for $135. With matching sun canopy. 595-3710.

MUST SELL BY AUG. 31—LIKE new Kenmore yellow 24" electric stove, 10 months old, $199. Older model, large white fridge, $40. 595-5302.

9 CUBIC FOOT FREEZER, AS IS, $65. Craig 8 track and tape, $35. Portable sewing machine, $40. Industrial sewing machine, $125. 592-6804.

CHESTERFIELD, WALNUT electrohome combination stereo, silver tea service, oil seascape, antique chair and desk, 598-4664.

MATCHING CHESTERFIELD and 2 chairs $300. Also carpet 9x12, gold $50. Television table $35. All brand new. 478-6998.

9X12 CARPETS; ONE BLUEgreen shag, $80. One blue shag, $60, one new bright green tone, $60. 383-5407.

LARGE OFFICE DESK PAINTED cream. 656-3064.

100 MISCELLANEOUS FOR SALE

GARAGE SALE — LUGGAGE, kitchen table, garden accessories, Jacobson mower, chaise lounge, irons, misc chairs, step ladder, skates, soccer boots, school office supplies, typewriter, much more. 2582 Beach Drive, Saturday, Sunday.

CARPET ROLL ENDS
Two truckloads of new roll ends stock just arrived from the mill. Large selection of over 500 pieces up to 12x24'. 9x12' from $60. Cash and carry only. Fuzzy Wuzzy Rugs, Craigflower and Skinner, Victoria West, 382-6142.

OAK DESK. OLD ENGLISH SIDEboard. Kitchen cabinets. New carpets, $4.50 per yard. Free standing fireplace with burnt orange hood. Firescreen. 479-5966.

BIG HEAVY DUTY JIGSAW AND motor, 24" throat, $115. Model 1904 Winchester single shot .22, lovely shape, $85. 595-3742.

DEMO SALE, 1216 PANDORA. Bathtubs, brick, windows, doors, miscellaneous. Saturday and Sunday. See man on site.

WRINGER WASHER, EXcellent condition, $75. 1966 Olds Convertible, $800. 1-827 Princess St., after 5:00 p.m.

SINGER SEWING MACHINE, perfect condition, all attachments, asking $150 or nearest offer. 656-2624.

1966 FORD 7 LITRE MODEL. One boy's 10 speed. Two men's 10-speeds. Golf clubs with cart. 477-8674.

2 DOOR FRIDGE $225, 2 SNOW tires and rims, $25, Merc. day tank $15, boat winch new $200. 592-7642.

GARAGE SALE. GAS LAWNmower, furniture, miscellaneous. 1512 Montgomery Ave. Sat. 11-5 p.m. 598-2740.

WESTINGHOUSE AUTOMATIC washing machine, working order, $25. 477-3176.

SEWING MACHINE, PORTABLE, china cabinet, 21" black and white TV, Viking floor polisher. 388-5827.

RED 10X12 SHAG CARPET FOR sale, good condition, $100. Call 595-7685

6' WIDE ALUMINUM PATIO glass sliding doors, new, $100. 595-5662 after 6.

OLDER STYLE FRIDGE, EXcellent condition. Approx. 11 cu. ft., $75. 598-2608.

1926 SINGER TREADLY MAchine, enclosed cabinet. Perfect condition. 478-5939.

OLD PRINTS, OILS, ENGRAVings, sculptures, 2296 Cadboro Bay, 598-8134 evenings.

USED 6' ALUMINUM SLIDING glass door, $75. 5x4 aluminum window, $30, 479-2337.

MUST SELL APARTMENT SIZE spiralator spin-dry washer, good condition $90. 479-7813.

INCINERATOR BARRELS, ready to use, no delivery, $4. Phone 388-9079.

SECTIONAL 3 PIECE CHESTERfield suite, $150; golf clubs, and bag, 592-0560.

10 CUBIC FOOT UPRIGHT freezer, gold, as new, $225. 479-2997.

WOODEN BARRELS, ASSORTED sizes, for furniture and decorating ideas. 383-1328.

KODAK 500 PROJECTOR, $10. Admiral portable stereo, $10, 384-1772.

PORTABLE KENMORE ZIG-ZAG sewing machine, with buttonholer, good condition, $50. 598-6416.

SEARS 8 HP ROTOVATOR FITS Sears Garden tractor, hardly used, $375. 656-4296.

COMPUTING SCALE 1 OZ. TO 4 lb. from 1c to 80c; player piano rolls, mostly classical. 386-8588.

19 CU. FT. FREEZER, $165, maple top preparation tables; cash register; coffee machine. 385-5897.

CHILDS GUARDWELL CAR seat, $20. Sears Slender Blender $20. 477-0647.

INGLIS WHIRLPOOL WASHER and dryer, almost new, gold. 474-1436.

1 LARGE TEAK DESK, SUIT OFfice or large den, $250. 479-7590.

NATIONAL CASH REGISTER A-1 condition. 478-8541.

USED RED BRICK, 1/2 TO 3/4 bricks, 8c each. 477-3010.

SCOTCH CHIMNEY POTS, WOOD stove, Inglis washer, 477-3010.

100 MISCELLANEOUS FOR SALE

OPENING
Announcement
RAWLINGS Tub'N'Taps
Victoria's finest and newest bathroom shop featuring the latest in plumbing fixtures accessories and bath displays. We also carry the most complete stock of plumbing parts on Vancouver Island, also heating and wiring supplies and General Electric Appliances.
Rawlings Tub'N'Taps
625 Hillside Ave. 388-7311

Mais 385-2435
USED
Green Hide-a-bed $79.95
Davenport $39.50
Matching soft, drop arm level seat and chair $189.95
18" Panasonic color portable $185.00
26" Philco Console $248.00
1821 COOK

GYPSY ROSE FURNITURE STRIPPERS
Quality removal of finishes from wood. Courtesy to dealers. 384-3614, 720 Market St.

HOUSESAVER'S WAREHOUSE
3 only, Pembroke bathtubs, $10 ea. Complete sets casement windows. 3/4" T and G oak flooring, $1 sq. ft.
Kit. and bath vanities S-S sinks. 242 Mary Street. 382-8711. Thurs., Fri., Sat., 10-4.

INBOARD-OUTBOARD
351 C.I. Waukesha, F-W cooled with Volvo 280 leg, power tilt. Includes controls, full instrument panel and harness. Unit new in 1975 and has run approx. 100 hours. $2,800. Phone 112-246-3616, 9 a.m.-5 p.m.

HOCKEY SKATES, SIZES 4, 5 and 6, $10 each. Shoulder pads, $5. Soccer shoes, size 4, $5. Black and white TV, $50. Portable sewing machine, $50. Carpet sweeper and coffee percolator, $10 each. 479-8865.

WHITE BUNK BEDS, HOMEmade, 2 sets of matching bed spreads and curtains for bunks. Double bed with frame, kitchen garbage burner — wood and coal, metal children's 2 drawer desk. 478-5487.

MISTER SWEEPER
New and used vacuum cleaners. Every make in stock at fantastic bargains. Guaranteed.
906 Esquimalt Rd. (at Head St.) 386-2947

UNIVERSAL TRADING CENTR[E]
584 Johnson, Upstairs Warehouse Bargains. Tools. furniture, antiques. curios, glassware, pictures, stereos, cameras and jewellery. 383-9512. We Buy, Sell and Trade.

GOOD GARAGE SALE, AUGUST 28th, 10 a.m., 466 Constance. Superb home baking. Old furniture, piano, bottles and junk. Hockey gear, Barbie, 170-gallon aquarium. More.

BABY CLOTHES, ADULT clothes, 3 pair of shoes, 1 wooden gun case. Everything cheap. 382-2087, ask for Tom. Phone any time.

180-H.P. CESSNA 172, 1967 ANGlia station wgn., dresser, buffet, dbl. bed, Hoover washer, chair, buggy, tricycle, crib, youth bed, small stove, baby walker. 656-3862.

ATTENTION TAILORS AND UPholsters: Sales and Service to all industrial sewing machines. Sawyer's Sewing Centre, 840 Fort, 388-6228.

POWER REEL MOWER, SUFOLK deluxe demon, centrifugal clutch, self-propelled, excellent condition, $85! Outboard 3 h.p. jet, $75. 384-8401.

LARGE STATIONARY INGERSOL compressor. 200 C.P.F. minute. Has to be moved soon. 386-1222 or inquire at 721 Fisgard St.

BROTHER ZIG-ZAG SEWING MAchine plus attachments, $75. Telstar video sport games tennis, hockey and handball, $85. 478-3105.

23" BLACK AND WHITE ADMIrals console TV, zig zag automatic cabinet sewing machine. Offers. 386-0698.

PRINTERS
24-drawer type cabinet, together with 42 fonts of type. Call 478-6457.

MATCHING EXPENSIVE LINED green drapes. Valance 135" tie backs 90"x89", $75.00, Valance 79" tie backs 46"x82" $50.00. 479-3471.

NEAR NEW AVOCADO FRIDGE and stove, also harvest gold fridge and built-in stove. All offers considered. 382-8048 after 6 p.m.

20-DRAWER CHEQUE CABInets, all metal, 20x28x51 high, drawers 4x8x26, excellent for small parts, $45. 385-5265.

PORTABLE TV, CHEST OF drawers, Apollo 10-speed, surfboard, tent, books, records, other items. 386-1720, ask for Rick.

OFFICE TYPEWRITERS, MANUal and electric. Victor adding- machine, Marchand calculator. 385-5265.

ST. MARGARET'S SCHOOL blazer, beret, skirt, navy duffel coat, size 10, best price. 383-3193 after 6 p.m.

BABY CLOTHES AND ADULT clothes, shoes, coats. One gun case. Ask for Tom. 382-2087, between 9 and 5

WINTER TIRES, TV, FLOOR polisher, vacuum cleaner, desks, sewing machine, beds - bunks, 3/4 and king, (sell or trade). 386-0003.

APT. SALE, NO. 3—839 SELKIRK Ave., Aug. 28 and 29, starting 10 a.m. Many goods, for details, 382-0963 after 6.

COUCH, FAIR CONDITION, $45. Hoover vacuum cleaner, $15. 382-3647 after 5 p.m.

SPEED QUEEN WASHER AND dryer, good condition, $150. Phone 477-2451.

BRONCO CO-CART, 3 1/2-HORSEpower, Briggs-Stratton. $150 firm. 642-3977.

5X10 BRUNSWICK CROWN slate pool table with all accessories. $2,500. 383-0733.

HOUSEHOLD; ANTIQUE WASH stand, desk, wooden chairs, plants, etc. Phone Jim 383-4018.

FLORAL SECTIONAL CHESTERfield and chair, $125. Rug, 20x9, $150. 384-1370.

RED BARN ANTIQUES NOW open. 4596 West Saanich Rd. 479-9444.

GREEN MODEL 89 ELECTROlux with power nozzle and shag rake. $140. 382-2385.

LARGE TENT, $50, PHONE 382-4186.

1 PAIR MAG RIMS, $60. 1 PAIR of mag tires, $40. 14". 384-1726.

OLD BRASS TOP BED $200 OR best offer. 383-2755.

ONE GLASS SHOWCASE FOR sale, phone 656-4818 anytime.

21X36 BUILDING FOR SALE. Offers accepted. 652-1070.

BEIGE LEATHER COAT, SIZE 9, $110. 477-6665 anytime.

100 MISCELLANEOUS FOR SALE

AUCTION GALLERY
We buy, sell or consign. Appraisals for all purposes. ESTATE SALES and LIQUIDATION SALES. Immediate pickup of your goods. All items sold same week of pickup. NO WAITING! We have our own trucks.
VICTORIA
966 YATES STREET 386-8448

Butler
Butler Brothers
FOR MAYTAG
1720 DOUGLAS STREET
385-3832

attica historic home supplies ltd.
714 Market Street
Used Building materials from the ground up. Tues. thru Sat. 10-6 384-3614.

ATTICA
1121 Vancouver St.
384-1644
Fine dressers, brass, mirrors, hard-to-find lamps, old home fixtures.
FRENCH DOORS

Final going out of business sale at final close out prices! Still a good selection of chesterfield suites, mattress and box springs, some dinette and bedroom sets, lamps and occasional furniture. Apply Buy-Rite Furniture Ltd., 704 View St. (Downstairs) 9 a.m.-5:30 p.m. Tues. to Sat. Closed Sundays and Mondays.

MASON AND RISCH PIANO (painted) plus bench, 2 mushroom oval broadloom rugs plus underlay, 6x9, one green round broadloom rug plus underlay, 9x9, Viking floor polisher, 3 kitchen stools with backs—yellow fabric, 2 leather suitcase, 2 gray and rose quilted twin bedspreads. 592-2010.

TILLICUM FURNITURE
2612 SOOKE RD.
Carries full selections of upholstery supplies, tools, fabrics, and materials. Rubber and poly by the sheet or piece. We manufacture cushions. Free estimates. 478-0522.

"WATER TANKS"
ALL SHAPES AND SIZES IN pure molded polyethylene for campers, trailers, boats, etc. Complete with threaded openings. Available at Industrial Plastics, 2105 Douglas and 460 Wallace, Nanaimo. Open 6 days per week.

SWEDISH WALNUT BEDROOM suite—bed, triple dresser, high boy and night tables. $200. Brick book case, $20. Triple dresser, $20, chestefield, $60. Miscellaneous. 384-5616 between 9 a.m. and 6 p.m. 26-72 Dallas Rd.

GARAGE SALE, MOVING TO Condominium, Articles from A to Z. Suit cases, garden tools, kitchen utensils, dishes, bedding and drapes, tub, stainless steel sink, clothes, etc., etc. 10 to 5 Saturday and Sunday, 1730 Townley St.

STEREO EARPHONES; BSR AUtomatic turntable; Admirals portable stereo; beginners electric guitar; bicycle trailer, ideal for bike touring; Hollywood bed; bar bell set, 150 lbs.; 2 bureaus; 598-1592 evenings.

DISPLAY CASE 54X4X4, OAK FINish, 2 drawers each side with shelf on top. Cost $500, Selling for $125. 2 Auto cycles one with battery and peddles. Other with just battery $95 each. Reno Industry, 2519 Government Street. 384-5514.

PERFECT RUNNING CONDITION, Admirals Spanish wood cabinet color TV, 3 years old, immaculate, $250. Black vinyl 3 position recliner, like new, $50. Car bed for baby, $17. 382-0366.

14-CU. FT. FRIDGE, IN EXcellent conditon, $150, E-Zee Up boat loader, $165; 11 acres seaview property on Salt Spring Island phone 479-5704.

HALL STAND, NEAR ANTIQUE, offers. Mahogany framed mirror $35, Valet $15. Toro Reel mower $125 Electrolux shampooer $100. Old trunk $10. 652-2862.

WALNUT DRESSER AND MIRror, $150; Teak coffee table, 2'x4', $85; 2-pce. plaid daveno, $225. Mel's Bargains, 3460 Quadra, 384-3152.

CONSOLE VIKING STEREOphonic radio phono, $125; Rotisserie oven, $49.50; Black naugahyde Cogswell rocker, $49.50. Mel's Bargains, 3460 Quadra, 384-3152.

GARAGE SALE, AUG. 28, 29, 10-5. Antique picture frames, baby crib, highchair, etc., exercycle, dress form, other interesting items, 1529 Vining St.

4 YEAR OLD OILOMATIC FURnace, still in use. See it run. Offers. 40 gal. glass-lined propane water tank. Thermostat, complete. Offers. 383-0047.

STORE FIXTURES, 2 GLASS and wood display cases. One old oak, 2-3' x 8' oak display bunks. 652-3612 or 652-1452.

A WORLD OF PLASTICS ONE STOP PLASTIC HEADQUARTERS—INDUSTRIAL PLASTICS, 2105 DOUGLAS.

1/2 PRICE, LIKE NEW, ADMIrals automatic washer, $235. Craftsman electric mower, with cord, $55. 477-7510.

WALLPAPER FOR SALE, FROM designer's collection, and Van Luit, regular $28 to $32 per roll, selling at half price. 642-3735.

RUG, MIRROR, LEAD CAME CAmera packs, bricks and boards, airtight wood burner. After 5 479-8481.

DOUBLE HUNG CLOSET DOOR, 50x80, $12. Good clean red bricks, 20c each, Coldframe windows, 75c each. 382-8711 or 385-4665.

CRIB AND MATTRESS, $50. 3 piece dinette and extra chair, $50. Sliding screen door $7.50. Orrefors "Prelude" crystal, $115. 477-7036.

ELECTRA BD2000 TURNTABLE, excellent condition $80, men's 10 speed bike, good condition $60. Leave name and number 386-9813.

3 PIECE SECTIONAL COUCH, good condition, $75 phone 386-0194 between 6 and 8 p.m.

QUEEN SIZED WATERBED, complete $100. Green oval sink $15. 477-6050.

AS NEW, KENMORE ZIG-ZAG sewing machine, stretch stitches, extra features. $150. 384-8490.

MEMBERSHIP IN SHAWNIGAN Lake Country Club, $150. Regularly $300. 743-9231.

22' ALUMINUM SWING SCAFfold complete with accessories, used once, $2,200. 479-1443.

DEMOLITION SALE — OLDER home. Windows, doors, 3 piece bath, etc., 384-7267.

USED 4 YEAR OLD CRANE HOT water furnace and two bicycles. 595-3035.

WRINGER WASHER, CLOTHES dryer, bunk beds, 49 Chev. 595-2176. 2803 Gosworth Rd.

MAN'S BLACK MELTON COAT, 3/4-length, size 44. One black evening gown, size 16 1/2. 385-7690.

GARAGE SALE. MISCELLAneous household items. 3247 Aldridge St. Sat, 12-5.

GARAGE SALE, 3928 CADBORO Bay Road, Saturday, August 28, starting 10 a.m.

GARAGE SALE 10-5:00 P.M. Household effects. Thurs., Fri., Sat, 1561 Stockton Cresc.

APOLLO 10-SPEED, $80; RAleigh 10-speed, $65; Brentwood 22" lawnmower, $45. 652-3864.

LIGHT-WAY INC.
Wholesale Prices to Contractors
693 Alpha 384-9359

VIKING AUTOMATIC WASHER, asking $125. 478-3137.

23 CU. FT. FREEZER, GOOD condition, $250 or offers, 383-6397.

100 MISCELLANEOUS FOR SALE

AUGUST SALE
SPECIAL SAVINGS
Make your own deal on choice of lawn & garden equipment.
Chrysler Boats & Motors Also Drastically reduced
Trades & consignments Welcomed – Your Credit is good here
VICTORIA LAWNMOWER & MARINE
834 Johnson 386-8338

SCARCE ITEMS
Vilas maple 6-drawer dressers, $149.00 and $199.00; Vilas maple writing table, top refinished, $95.00; Vilas maple beds, complete, 54" $129.00; 48" $119.00; 39" $159.00; queen size bedroom suite, complete with two nite tables, $699.00; Mahogany chest of drawers, $99.00 and $149.00; oak dressers, $129.00; pine chest of drawers, $149.00; marble top and back wash stand, $139.00; tea wagon (small wheels) $119.00; cedar chest, $95.00; drop front desk, $149.00; corner china cabinet, $289.00; wooden rocking chairs, $42.50 to $139.00; console dining table, $119.00; sets of 4 dining chairs, $119.00 to $199.00; Hoover washer spin dry, $99.00; compact vacuum, $79.00; nest of 3 tables, $99.00; Dimplex heater, $49.00. Use your Chargex.
PANDORA FURNITURE LTD.
New and Used Furniture
1050 Pandora Ave. 383-6319

SPEED QUEEN
ACTIVE FURNITURE
566 DAVID 382-8274
Washers from $368
2-YEAR GUARANTEE ON ABSOLUTELY EVERYTHING INCLUDING PARTS AND LABOUR. 10 YEAR WARRANTEE ON TRANSMISSION.

BEFORE YOU BUY
ANY FURNITURE — Come in and compare our everyday low, low, warehouse prices.
EATON'S WAREHOUSE STORE
HOME FURNISHINGS AT BUDGET SAVING PRICES
749 View St.

attica historic home supplies ltd.
Everything including the kitchen sink — used building supplies, curios, furniture, etc.
720 Market — Tues. thru Sat. 10-6:30. 384-3614.

"GEOGRAPHICS" IN PERFECT shape, $1 bundle. Dishes, Pyrex Casserole, etc., stainless steel silverware, large brown bean pots, colored pots and pans. Wine glasses $1 each. Mirrored shelves $5. 2 large plastic watering cans $1 each. 2 hoses, 2 sprinklers, $5 each. Pails $1 each. New exercise mat $5. Curtains, pillows, bedspreads, and sheets, will sell cheaply. 2 large white blinds for sundeck. 658-5013.

USED SEWING MACHINES
1 only treadle; electric portable $35; white in console cabinet, $69; Zig Zag portable, $75; Pfaff portable $85; Singer fully automatic in console cabinet, $129; Pfaff fully automatic open arm in console cabinet, $349. 1 yr. guarantee. Sawyer Sewing Centre, 840 Fort, 388-6228.
Sewing classes starting soon. Register now.

WE HAVE OAK DESKS, ROUND oak tables, chairs, pine furniture, blanket boxes, crocks, and many other interesting articles. Red Barn Antiques, 4596 West Saanich Rd.

Aluminum Gutters
5" CONTINUOUS in baked enamel. Screens, windows and awnings.
B.C. ALUMINUM 479-7121
"THE NAME YOU KNOW"

FIFTH WHEEL TRAILER WITH loading ramps for equipment or cars, vacuum over hydraulic brakes. Haul up to 14,000 lbs. Phone 748-1524 or 753-2860.

NCR MODEL 6000 SERVICE STAtion cash register. Coats model 10-10 tire changer. Air powered tire spreader. Lake Cowichan 749-6276.

CUSTOM MADE LIVING ROOM and dining room drapes. 7'x88", 13'x88", fully lined, red antique satin with black decorator rods. 479-8053.

THE STORE OF A MILLION KEYS
PRICE'S LOCK AND SAFE LTD.
847 Fort 384-4105

KING SIZED BED $200. REcliner $25. Small kitchen table $7. Highchair $12. Jolly Jumper $3. 386-0865.

WHITE TREADLE SEWING MAchine, excellent running order. Full cabinet. Offers. 478-7781.

ALADDIN FURNITURE STRIPPERS LTD.
356 BAY ST. 383-2533

CHESTERFIELD AND CHAIR brown Flexisteel, $125. 598-2127.

HOUSEHOLD SALE. 385-6246, ANY time.

100 MISCELLANEOUS FOR SALE

THE TRADERS
FREEZERS
LARGE SELECTION IN STOCK AT CLEARANCE PRICES.
Chest types, 7 cu. ft., $219.95; 12 cu. ft., $269.95; 15 cu. ft., $228; 18 cu. ft., $299.95; 23 cu. ft., $329.95; 26 cu. ft., $369.95.
UPRIGHT TYPES
5 cu. ft., $279.95; 10 cu. ft., $379.95; 16 cu. ft., $399.95.
3-ROOM GROUPINGS
We have Victoria's best values in quality 3-room groupings. Starting as low as $998. Only 38 monthly with the tax down on 36 month plan. (O.A.C.)
HIDEABEDS
All sizes and styles in stock. Good selection of fabrics and colors — 39" (loveseat size), $399.95; double size with matching armchair, $669.96; Queen size with matching recliner, $588.
Open Nightly 'til 9
Phone 388-6264
715 Finlayson

1115 Fort St.
AUCTION
OAK OFFICE DESKS
ESTATE Furnishings
Royal Copenhagen Collectors Pcs. 1908 and others
FRIDAY AT 7:00
Kilshaws Ltd.
384-6441

AMANA MICROWAVE
DEMONSTRATIONS
Every Fri. 6-9 P.M. Sat. 10-4
Major Appliances and carpet at contractor prices
McDONALDS SUPPLY LTD.
370 Gorge Rd. E. 386-6745

OFFICE FURNITURE
Closing out sale of used office furniture. 8 single pedestal desks, some oak, 1 large JJ Taylor safe, in excellent condition, and fully fitted inside, size 54" wide, 31" deep, 51" high, on wheels, 1 counter panelled and with heavy oak moulding, and arborite top, cupboards and shelves, size 11' long 24" deep, 20" high, excellent condition, suitable for office or bar in rumpus room, can be seen at 1306 Broad St. from 9 a.m. until noon, phone 386-9413.

THE WESTERN
Lottery tickets are easy to get while you gas up at:
SHELL SELF-SERVES
Douglas and Saanich
Colwood Corners
Yates and Fort
VICTORIA TRACK CLUB SAYS "THANKS SHELL, YOU'RE SWELL"

C. TAYLER
HOME APPLIANCES LTD.
MAYTAG
2 million owners can't be wrong
707 JOHNSON 383-3281

MOVING MUST SELL COUCH and chair $125, dining room suite $225, stereo component set and speakers $150, 2 separate double beds $50 each, new stove, Harvest Gold $325, 16' Frontiersman canoe $225 swag lamps hand made $45 each etc 658-8067 Monday to Friday 7 a.m. to 5 p.m.

OLDER 9 PC. WALNUT DINING suite, immaculate condition, 1930 era, $1100. Turn of the century Grandmother clock, working, in oak $140. Walnut 4 shelf display cabinet in spotless condition $150. 477-4007 after 6 p.m.

TARPAULINS
Industrial heavy duty vinyl cover seamless, tie down clamps, 15' x 20' $25 each, phone 388-6474 between 9-4 Mon. to Fri.

1975 — 1580 POUND EASY-LOAD trailer. 1964 Scout 4x4 wih winch, $1200. 1965 VW bush buggy, $250 with spare engine. 479-6510.

TEDCO 4 CU. FT. 3 WAY fridge with propane tank $450. 384-3468.

ENTERPRISE WOOD AND COAL range, white enamel. Excellent condition, 382-2801.

1 COLDSPOT FRIDGE, $125. Days phone 656-4520, evenings 652-2577.

HOOVER SPIN WASHER, EXcellent condition, $150 or best offer. 383-0916.

VIKING 30" AUTOMATIC ELECtric range, rotisserie, good condition $75. 382-2801.

SINGER TREADLE SEWING MAchine, all attachments, $75. Offers. 598-2849.

FULL SET OF HOCKEY EQUIPment, size 8 to 10. Skates, size one. 477-9692.

LARGE CEDAR SLABS SUITable for patios, garden edging, or tables. $10 each. 658-8405.

CHESTERFIELD CHAIRS, BEDS, washer, books, garden tools, cheap. 905 Shearwater.

NEAR NEW BABY STROLLER, excellent condition. Dinette table, only 2 months old. 598-6412.

PHOTOCOPIER
Must sell. $700 or best offer. Phone 598-4515, between 9-5.

TELEPHONE ANSWERING RENtals by the week — month or year. Interconnect. 384-0511.

COMPLETE SAW SHARPENING. Island Saw Co., 617 Chatham Street. 385-5580.

OUTDOOR INCINERATOR BARrels, ready to use. Free delivery. $5.79. 383-1328.

ROYAL WORCESTER 8 PLACE setting, also large silver tray and oil lamp. Offers. 598-6861.

OAK WARDROBE, 3/4 BRASS bed, propane hot water tank. 382-1391.

OFFICE DESK AND CHAIR, FILing cabinet, Paymaster cheque writer, 477-7401 after 7 p.m.

9X11 CARPET, SUNBEAM VACUum, floor polisher, dinner set, adding machine, drapes. 477-7426.

1 YEAR OLD COMPACT WITH power nozzle and all attachments $225. 382-9998.

NEW KIRBY AND ATTACHments and rug fluffer and rug renovator. $295. 382-2385.

22 CU. FT. COLDSPOT freezer, like new, $225. 479-2734.

LARGE MODERN AMC FRIDGE $100. Phone 382-9627.

100 MISCELLANEOUS FOR SALE

30 GALLON HOT WATER TANK, 4 years old, $50. 382-6024.

16 5'X5' PEDESTAL TABLES. $35 each. 479-5304.

HOOVER WASHER-SPIN DRYER, excellent condition, $75. 479-7550.

POOL TABLE, 1 1/4" SLATE, NEW cloth, excellent condition, 383-0733.

103 MISCELLANEOUS WANTED

LUNDS
AUCTIONS
Tuesday — 7 p.m.
Friday — 1:30 p.m.
APPRAISALS
For All Purpose
386-3308

THE SALVATION ARMY Needs your re-usable clothing, furniture and household goods. "Help us to help others." Family Thrift Stores. Victoria, Sidney and Langford. For pickup — 386-3295.

1971 CADILLAC ELDORADO CONvertible, all power, air conditioned, new radial tires, all white, $6500 or trade for 1/2-ton or 3/4-ton truck or landcruiser. 642-3735. 6834 Sooke Road.

MOVING IN A HURRY?
We'll buy your good used furniture and appliances. Fast action and all cash. Call BOB at SHAGNASTYS. Tel. 385-4744 anytime. 9 a.m.-4 p.m. Tuesday to Saturdays.

I NEED OLD WOOD STOVE, stone crocks, wooden tables and chairs, picture frames, copper kettles, wooden trunks or boxes, pump organ, miscellaneous wood furniture, etc. 479-2684.

WANTED: WORKSHOP AREA, large single or double garage suitable, anywhere between Victoria and Sidney. 479-7406.

WANTED, OLD MANTEL radios, manufactured, before 1935, incomplete and non-working models considered. 477-7308.

PAINTER LOOKING FOR studio space to rent with other artist. Prefer central location. Reply Victoria Press Box 162

MOVING? WE BUY OLD FURNIture, tools, antiques and collectables, odds and ends. 642-3735 anytime.

URGENTLY NEEDED, USED baseboard heaters 1500, 1000, 750, 500. Used Jointer, 642-5433 anytime.

WANTED: WOODBURNING cooking stove, good condition. Phone 384-3837 after 5 p.m.

WANTED: PIANO IN ANY CONdition. Also mid 1960 Volvo. 384-3935, 385-4807.

STRINGED INSTRUMENTS IN any condition wanted for cash. Private, 382-3518, evenings.

OIL PAINTINGS OR WATER colors by Verner and Gissing. 382-4636.

WE BUY FURNITURE, HOUSEhold goods, pictures, tools, etc. Best cash prices. 386-0462 anytime.

IF YOU ARE MOVING AND have furniture, etc., for sale please call 595-7567 or 383-8311.

WANTED: CANADIAN AND U.S. coins. Also Canadian paper money. 478-8580.

HOUSEHOLD FURNITURE, APpliances, tools, red brick, etc. Will pay cash, evenings, Don. 598-8703.

ALL TYPES OF COMMERCIAL kitchen equipment required for remodelling our club house. 479-2688.

WANTED: 120 BASE TITANO ACcordion. 658-8116.

FRIDGES AND FREEZERS bought. 598-7422. All-Temp.

SELL OLD BOOKS TO THE Haunted Bookshop. 382-1427.

WANTED: CHILD'S SPRING horse toy. 656-5991.

WANTED: WELL BUILT SMALL work bench. 479-8363.

WANTED: UNPAINTED WOODen crib. 477-6050.

WANTED: GOOD CONDITION used piano. 652-1794.

FREE PICKUP OF YOUR SCRAP metal, motors pipes etc. 478-4963.

109 MISCELLANOUS TO RENT

SAWYER SEWING CENTRE
RENT TO OWN -- Domestic and Industrial sewing machines
840 FORT 388-6228
CLOSED MONDAYS

115 SWAPS

HUNTER'S SPECIAL
Must sell, Jeep Commando, V-6, mechanically perfect, looks great, 4 wheel drive, 2 tops, carpeted, 8 track, just tested, $3,500 o.b.o. or will swap for van or car and cash. 598-3064.

1963 PONTIAC 2-DOOR, 1 owner, original mileage 63,000, excellent condition. First $900 takes or? 477-9774.

18 1/2' WOODEN BOAT AND trailer, $400 or trade for wood lathe. 642-3115.

WOODEN COAL STOVE AND wooden washing machine. Call 477-7429.

72 METEOR, 2 DOOR, $2,700. OR trade up or down for Pickup or Van. 479-5304.

1974 FIAT WAGON A-1 CONDItion, will trade for boat, camper car or what have you. 652-5575.

72 FORD, 2 DOOR, PLUS CASH, trade for pickup. 479-5304.

PORTABLE SAUNA FOR IBM selectric or? 656-2180.

SMALL ROWBOAT TRADE FOR shingles for garage. 479-4477.

116 COINS AND STAMPS

SELLING YOUR STAMPS? SEE our yellow page advertisement under stamps. F. E. Eaton Assoc. Ltd., Vancouver, or phone Victoria, 386-1680.

ALL OLYMPIC COINS NOW IN stock. Admiral Stamp and Coin Shop, 849 1/2 Fort St. 384-1315.

FOREIGN COINS WANTED BY collector. 652-4108.

117 ART and ANTIQUES

WANTED—REQUIRED URGENTly traditional native Carrier Indian materials and objects for permanent display at Fort St. James National Historic Park, B.C.—baskets, tools, weapons, clothing, etc. Contact Mrs. Dalma Ginsberg, National Historic Parks, Parks Canada, 2630 Sheffield Road, Ottawa, Ont. K1A 0H4. Phone 613-993-1037.

WANTED: QUALITY ANTIQUES, furniture, clocks, rugs, etc. Top prices paid. David Robinson. 384-6425.

CLOCKSMITH
Repairs, antique clocks, grandfather clocks, watches. Citizens Ltd., 388-4069.

EDISON FIRESIDE CYLINDER gramophone, 2-4 minute. Mint condition. $375. 385-8350.

LOMOGE 8-PLACE SERVING bowls, platters, Antique diamond; Wallclock dated 1850. 112-537-5384.

ANTIQUES EXPERTLY REpaired. Call 478-2539.

OLD CANDLESTICK, OAK WALL telephones and insulators. 652-5757.

19TH CENTURY GRANDFATHER clock, $300. 656-4134.

120 GARDEN SUPPLIES

B.C. GREENHOUSE BUILDERS
Lifetime aluminum-glass greenhouses. See our hobby models displayed at the P.N.E. and Elk Lake Garden Centre. For brochures write 783 Hutchinson, or phone 385-2841, 385-6445, anytime.

IF QUALITY AS WELL AS price is important, see our cedar greenhouses. 382-0982.

Fertilizer

PENDRAY FARMS, COW MAnure, 6 yards, $42, delivered. 477-1519.

STRAIGHT OLD COW MANURE. Guarantee no sawdust. 7 yards $49, bag $1.75. 595-0773.

120 GARDEN SUPPLIES

Plowing, Rotovating and Cultivating

COOPER TRACTOR SERVICE
477-1122
Rotovating, mowing, grading, lawns seeded.

DON'S TRACTOR SERVICE
477-3913
We rotovate, plow, cut grass and brush also, loading and hauling.

Topsoil, Rocks and Fill

GRAVEL SUPPLIES
Sand, soil, gravel.

FREE FILL
Delivery charge only when available, reasonable rates 478-4144, 478-4691

NO. 1 TOP SOIL $8 CUBIC YARD, 4 yard minimum in Saanich. 6 yard minimum Victoria, Oak Bay, and Esquimalt. 8 yard minimum elsewhere. Also fill material delivered free in Gordon Head area. 598-4371, 658-1112.

SCREENED TOPSOIL WITH MAnure and sand added. $11 per yard delivered, minimum 6 yards. Garden sand $3 per yard plus delivery. Road gravel. E. Nixon Ltd Phone 385-4431 or 385-5642.

VIRGIN SOIL
Rich, black peat soil, shredded, clean, $9 per yard. Call A-1 for fast delivery, 383-1532.

TOP SOIL AND GRAVEL
Excellent quality top soil shredded ready for use. U haul or we'll deliver. Call 478-1000.

NUMBER ONE SCREENED TOP soil with sand and manure, 7 yards for $65, 14 yards for $120. Self pickup for $18. 478-3322, 478-0261.

BEST BLACK SCREENED SOIL 7 yards $63, bag $2, rich black loam 7 yards $51, clean fill soil 7 yds. $25. 595-1977

NUMBER 1 SCREENED TOP soil $9 per yard Langford area, minimum 5 yards, pickup load $15. Phone 478-6649.

FREE FILL
20,000 yards, hauling charges only. 382-6136. OK Trucking Co. Ltd.

TOP SOIL FOR SALE, HEAVY black loam, $8 per yard, delivered. Light sandy loam, $7 per yard delivered. Call 652-3572.

NO. 1 SCREENED TOPSOIL. $10 per yard. Any size load cheerfully delivered. 478-4784.

SAVE-SAVE, VIRGIN BUSH SOIL. $8 per yard delivered. 479-5088.

125 PETS and SUPPLIES

PEMBROKE DOG OBEDIENCE classes comencing Wednesday September 8th. Registration at All Saints Church Hall, View Royal, 7 p.m. 479-5329, 642-3036.

FOR SALE, NON-REGISTERED English Springer Spaniel puppies. Aug. 31st. Gun dog stock and family pets. Had shots. 479-7238.

GOOD HOME DESPERATELY needed for grey neutered cat. One-eyed but playful and loving. 4 years old. All shots. 478-7042.

8-MONTH-OLD IRISH SETTER-English Pointer cross. Good temperament. Good with children. Free to good home. 386-6693.

TUDOR CATTERY
Registered purebred Persian kittens, tortoiseshells and blacks. 598-4958.

SHADYBROOK KENNEL
Purebred German Shepherd pups, black and tan, registered, wormed, tattooed, immunized. Call 743-9447.

MAYDON POODLE VILLA, 4 miles south of Duncan. Reg'd miniatures black poodle puppies. $100. 743-2493.

WANTED FOR STUD PURposes: Male Toy Pomeranian. 382-0230.

PUREBRED BLACK LAB, 1 year old, male, $125. Phone after 4, 384-2169.

3-YEAR-OLD GERMAN SHORT haired pointer to good home, registered female. 642-5755.

THREE SILVER MARTIN RABbits, $12; Habit trail for sale, $12. 382-0544.

REG. ENGLISH POINTER PUPS. 5 months, $125. Phone 246-4069 Chemainus after 6 p.m.

2 CATS, FREE. MALE AND FEmale, neutered. Very affectionate. Owners leaving country. 383-9788.

PUREBRED 5 MONTH OLD FEmale Springer Spaniel. Had shots. 592-0629.

FRIENDLY MALE SAMOYED, 1 1/2 years old; Needs good home. 477-0832.

27 GALLON AQUARIUM, COMplete with accessories and fish, $70 or nearest offer. 479-1975.

FEMALE, SPAYED 2 YEAR OLD German Shepherd Cross. To good, loving home. 383-8647.

GOOD HOME WANTED FOR 2 Siamese cats. Also registered German Shepherd for sale. 478-9776.

DOBERMAN PINSCHER 7 months old, had shots, $115. Phone 383-2888.

FREE TO GOOD HOME, LOVING 15 month female poodle. 598-5537 after 4.

ADORABLE KITTENS. LITTER trained. Free to good home. 477-0878.

CUTE AND CUDDLY FEMALE kittens, 8 weeks old, free to good home. 382-7089.

FREE, 5 MONTH-OLD WELSH Corgi cross female puppy. 656-4296.

SMALL FLUFFY FEMALE KITten, free to good home. 656-5457.

AQUARIUM 10 GALLONS, PUMP, variety of fish, food, $25. 386-9671.

REGISTERED FEMALE CAIRN Terrier pup. 479-6397.

HEATHERBELLE SCOTTISH terrier puppies. Phone 479-2651.

CANARIES AND EXOTIC AND tropical finches for sale. 592-3778.

WANTED FOR STUD PURPOSES, toy Pomeranian. 382-0230.

NEUTERED WHITE MANX CAT. Approx. 1 yr. old Free. 478-5939.

TWO BORDER COLLIE CROSS pups (black). 479-9552.

10 WEEK OLD ST. BERNARD puppy, has had 1st shots. 479-8598.

127 CHICKS, POULTRY HATCHING EGGS SUPPLIES

STARTED PULLETS, TURKEYS, ducks, geese, meat birds, etc. 748-8902, 478-7617 early or late.

128 LIVESTOCK SUPPLIES AND EVENTS

Top Shelf Feeds Inc.
A New Feed Store Serving This Area
Located at 60 Crease Ave., turn right at Harriet Road, 1 block north of Woolco on the Island Highway. Phone 386-1941.

CANADA'S NO. 1 HORSE TRAILer, Sandstream Competitor deluxe, brand new from Ontario, 2 horse walk-through. Weather doors, all-steel construction, electric brakes all 4 wheels. Undercoating, $2,990 wyth electronic brake control. 592-4857.

ALFALFA
Fresh cut Canadian, by the bale or ton, first and second cut, good weight and green. Book now for additional savings, 478-3660, 6 to 9 p.m.

GOOD PONY GELDING, 14.1 hands high. Brown, 6 years old. Well schooled. Good jumper. Would go eventing or hunter jumper. Needs strong rider. Price, $400. 478-0856.

7/8 THOROUGHBRED MARE, 15.3 hands high, 11 years, good bone, clean legs, successfully evented, excellent pony clubber, owner moving, reasonable to good home. 652-1180.

GOAT KEEPING FOR BEGINNERS. Register at Camosun College now. 592-1281, Local 221.

FEED POTATOES FOR SALE, cheap 6858 Pat Bay Highway. 652-1582.

HAY, $1.50 BAIL. CEDAR AREA. Phone 595-3612 or Nanaimo 753-5458.

FIVE YEAR OLD REGISTERED Thoroughbred mare, best offer. 383-5462, after 5 p.m.

QUIET, HALF REGISTERED white quarter horse mare. Green broke. 652-2860.

FEED POTATOES, $20 PER TON. Michell Brothers, 3015 Island View Road.

T.B. FILLY THREE YEARS OLD, excellent show potential. 112-758-6433.

128 LIVESTOCK SUPPLIES AND EVENTS

4 YEAR OLD REGISTERED, thoroughbred filly, 15.3 h.h. Grey. Partially broken. Good confirmation. Good mover, hack, dressage or hunter prospect. 479-6818.

ALFALFA HAY FOR SALE
High protein Washington alfalfa by the ton or by the bale. Order now. Price is guaranteed till October. 748-0490.

QUALIFIED HORSESHOEING and trimming. Dan McPherson. Victoria 477-3226 or Duncan 748-1170.

FOR YOUR HORSE SHOEING and trimming, cold or hot and corrective shoeing. Call Allan Card at 652-3257.

BOARD FOR HORSES, LARGE box stalls, large riding ring, paddocks, good trails, individual care. 652-2860.

THOROUGHBRED GELDING, 6 years, 16 hands, very reasonable, to a good home. Phone Sharyn 652-3553 or 652-2050.

HAY, EXCELLENT QUALITY, quick sale, $1.75 bale. Central Saanich. Also, English saddle, $185. 652-1166.

LOVELY 12.2 HAND PONY, GENtle loves to jump. $200 with tack. 478-7486.

ENGLISH AND WESTERN USED saddles, wanted. Circle E Saddlery, 388-7434.

12½ HH 6-YEAR-OLD WELSH mare, excellent for beginner or experienced rider. 746-7764 Duncan.

FOR SALE—FLOCK OF GOOD Suffolk ewes and 2 Reg rams. Will sell separately. 746-5861.

SINGLE HORSE TRAILER, $350. Good condition. 652-2485.

TOGGENBORG-SAANAN MALE goat, 2 months old. 478-4860.

FEED POTATOES, $20 PER TON. 652-1546.

SIEGFRIED STUBBEN KREfeld saddle for sale. 598-6851.

BOARD FOR 2 HORSES, $80 PER month. 478-9969 after 9 p.m.

130 HEAVY EQUIPMENT and MACHINERY

SAWMILL ELECTRIC
8' bandmill, 3 dog riderless carriage, edger, on steel for easy reassembly, only $7800.00. Diamond 8' double-cut bandmill with 150 h.p. motor $1200. 4"x12" Marathon planer, 50 h.p. motor, blower, $188. 6"x15" Stetson-Ross planer, pineapple feed, blower $2100. Cabinet shop, consisting of sticker, 2 tenonners, chain mortisser, sander $2000. Two D-8's one running, both $2000. F. Deloume, 479-9155.

TWIN 671 GM DIESEL POWER plant, 250 KVA model 6A-85765-12A1281, 200 amps at 440 volts. Maximum output 600 volts. 214 hrs. on rebuilt motor. Contact Gary Rai, 386-3414. OK Trucking Co. Ltd.

FIFTH WHEEL TRAILER WITH loading ramps for equipment or cars, vacuum over hydraulic brakes. Haul up to 14,000 lbs. Phone 748-1524 or 753-2860.

YANMAR SMALL DIESEL TRACtors. Industrial and Marine engines now available at Stanwood Equipment, 652-1231.

CRANE TRUCK, 35' TELESCOPing boom, mounted on White Freightliner Tandem Flatdeck. Reasonable. 652-2443.

HEAVY DUTY 14-YARD RELIance gravel box, complete with pump and hoist, excellent condition. 479-6169.

TD 25 SERIES B, CAT, POWER shift, 90% left on running gear, engine and transmission completely overhauled. 642-3502.

FIFTH-WHEEL CARGO TRAILer, 24' tilt deck, double axle, electric brakes, $2800. 478-9822.

1971 955K, LOADER LIKE NEW only 750 hours. Call 487-1000.

135 FARM IMPLEMENTS

MF
Massey Ferguson
STANWOOD
EQUIPMENT SALES LTD.
Industrial—Agricultural
TRACTORS
6805 VEYANESS
652-1231
"YOUR LOCAL MASSEY DEALER"

148 LEASE VEHICLES

MCCALLUM MOTORS LEASING Ltd. specializing in short and long term leasing of Datsun and Volvo. For full details, call Terry Cramp, Lease Manager, McCallum Motors, Leasing Ltd. 1101 Yates St. 382-6122.

LEASE A VOLVO
Phone Jim Bryson 384-1161
Brian Holley Motors
3319 Douglas St.

150 CARS FOR SALE

WILLE
Has

SWINGER motorhome	$13,250
MINI Motorhome	$13,295
VAN Conversions from	$ 6,995
76 DODGE ½-ton Pickup	$ 4,995
75 DODGE 1-ton Dump	$ 6,995
75 CHEV Long van	$ 4,295
75 DODGE club cab ¾	$ 5,295
74 COUGAR XC-7	$ 4,595
74 BOBCAT Stn. Wgn.	$ 2,995
74 MUSTANG Ghia	$ 3,950
73 CHEV Impala St. Wgn.	$ 3,895
71 TOYOTA Pickup	$ 1,695
71 TRAVELAIRE 17' trailer	$ 3,690
68 RIVIERA 49,000 miles	$ 2,995
68 CORONET Stn. Wgn	$ 1,495
69 VOLVO 2-door	$ 1,695
68 TOYOTA 4x4	$ 2,195

Many more to choose from

See
Ray Morrison or Dave Lanthier
OPEN 9 a.m. to 8 p.m. Daily
WILLE MOTORS LTD.
Dlr - D-13645
3240 Douglas at Cloverdale
382-2313

ONLY 15,000 MILES
1975 Mercury Montego MX Station Wagon. This one owner, mint condition unit with steel belted Michelin tires has just been traded in. For personal service phone Charlie Peterson now at Empress Pontiac

'69 FIREBIRD 400, NEW DOUBLE pump, complete muffler system, ignition, timing chain and gears, heads, air shocks, and more. Just tested. Negotiable to $2350. 382-2255 after 6.

1970 VOLKSWAGEN VAN. EXcellent transportation and a camper all in one vehicle. Rebuilt engine in July. $3,000 or try an offer. 656-6895.

1974 DATSUN B210, RADIO, 4 speed, looks and runs like new. $1985. Appointment to see 384-1721, 477-0510. Sport Classic Cars, 2825 Bridge. D-13451.

1974 PINTO WAGON, AUTOMATic, radio, roof rack, beautifully maintained. $2450. Appointment to see 384-1721, 477-0510. Sport Classic Cars, 2825 Bridge. D-13451.

1959 VAUXHALL VELOX, 6 CYLinder, very good shape, 73,000 miles. $225. Phone 384-9042 or 386-9772.

'62 CHRYSLER WINDSOR, 2 owner car, high mileage but well taken care of. Radio and rear speakers, offers on $375. 658-5589.

'68 COUGAR, 302 AUTOMATIC, power steering, power brakes, console, good G78x14 belted radio, clean, $1500 or best offer. 477-1306.

1974 TOYOTA WAGON, 21,000 miles, one owner, $2750. Accept '69-'70 Volks Beetle part payment. 478-4829.

1969 FIAT 124 SPORT. GOOD condition, $1200 or best offer. Contact Ray Jones 8-4 p.m. 388-1867.

1967 METEOR STATION WAGON, motor perfect condition, $800 or best offer. Must sell. 386-9983.

1966 FORD COUNTRY SQUIRE, 9 passenger. Good shape. Radial tires. $1100. 386-1795 after 6 p.m.

Buick GMC Ltd. 382-7121 or residence 592-0458. D-01227A.

150 CARS FOR SALE

METRO TOYOTA

CANADA'S LARGEST TOYOTA DEALER

74 Fiat 128 SL	Offers
73 Hilux PU	Offers
69 Inter. Scout	Offers
72 Mazda	$675
70 Falcon	$975
68 Chrysler	$575
69 Falcon Wgn.	$975
69 Chrysler	$1475
76 Camaro RS	Offers
72 Cortina	$1475
67 Falcon Auto.	$575
73 Courier	$1275
66 Sunbeam	Offers
73 GTO 4-spd.	Offers
74 Vette Conv't	Offers
76 Vette	Offers
66 Must. Conv't	$1975
74 Chall.	Offers
73 AMX	Offers
75 El Cam.	Offers

VICTORIA'S NO. 1 SELLING SMALL CAR

74 Sundance	Offers
73 Triumph	Offers
65 Must. FB	Offers
75 MGB	Offers
69 Cougar	Offers
72 Skylark	Offers
68 Skylark	Offers
75 Valiant	Offers
72 Gremlin	Offers
71 VW	Offers
70 VW	$775
75 TR6	Offers
73 Celica	$2675
73 Datsun	$1895
69 Crown	$875
68 Ford W.	$1275
73 Toyota 4x4	Offers
70 Toyota	$875
74 Fiat Wgn.	Offers
71 Mazda	$775
73 Vega	Offers
73 VW	Offers

250 UNITS TO CHOOSE FROM

BCAA INSPECTION On Most Units '71 Up

AND REMEMBER!

NO REASONABLE OFFER REFUSED

100% FINANCING AVAILABLE O.A.C.

Open 9 a.m. - 10 p.m.

CALL NOW!
386-3516

Metro Toyota Ltd.
625 Finlayson
Dealer Lic. 00431A

METRO TOYOTA

MUSTANG
1973 Mustang Grande, 2 door hardtop, V8 automatic, power steering, power brakes, 8 track stereo with radio, air conditioning, vinyl roof. For personal service, phone Bill Smith at 386-2411. Ensign Chrysler Plymouth, Yates at Cook. D00495A.

BROKE STUDENT MUST SELL 1967 VW camper; 1947 Chrysler; '61 Studebaker wagon; '61 Corvair Monza. Tested and running well, any reasonable offer considered. 387-5097 or 479-9207.

CONVERTIBLE
Buick Wildcat convertible, 1970, new roof, paint and tires, mechanically perfect, automatic and power, $2200. 656-6868 before 2.

1974 GRAN TORINO WAGON, IMmaculate, low mileage, good rubber, new snow tires. $4,300 or offer. 592-7160.

1972 DODGE DEMON 340, HIGH performance 340 4 barrel, new paint and tires, chromies and moons, asking $2800. 385-6243.

1964 FORD GALAXIE 2-DOOR hardtop, new brakes, etc., good transportation, $350. 3023 Earl Grey, 383-2424 after 5.

1974 ASTRE GT HATCHBACK, 15,000 miles, 4 speed, header, tuned exhaust, E.T. mags, Craig 8 track, trailer hitch, 385-6243.

LEAVING COUNTRY, MUST sell 1971 Camaro 350 automatic, excellent condition, $3295. Phone 383-1292.

'74 MONTE CARLO, RED WITH black vinyl roof, new tires, must go before end of month. Closest offer to $3800. 477-2084.

'70 CUTLASS S. POWER STEERing, power brakes. $2000 or best offer. 385-0304.

74 VW DASHER WAGON CUSTOM radio and carrier, radials, 20,000 miles $3995. 595-5243.

'72 COUGAR XR7 CONVERTible, 351 V8 automatic, full power, low mileage, phone 656-2531.

1966 COMET V8, AUTOMATIC, 2-door hardtop, new trans. $400. 479-3712.

67 FIREBIRD, 1971 350, 40,000 miles, 375 h.p., 4-speed, etc. Good condition. $2200 or offers. 478-3815.

1967 CHEVELLE MALIBU 6 CYLinder, new paint job. $1350. 478-9928.

1974 MUSTANG II HATCHBACK, 22,000 miles, good condition, asking $3,250. Phone after 5, 592-1711.

71 BUICK SKYLARK CONVERTible, 350 cu. in. 4 barrel, asking $3,400. 385-8955.

72 PINTO 3-DOOR HATCHBACK, 4-speed, 2,000 c.c., roof rack, radio, 51,000 miles, $1,800. 385-1674.

GETTING MARRIED, MUST sell 71 Pinto, new radial tires, excellent condition. $1,450. 479-4068.

1967 FALCON FUTURA, 289, AUtomatic, radio, excellent condition, $1200. 652-3657

1969 TORONADO. IMMACULATE. 1-owner. 382-7617.

MUST SELL, 55 CHEV. 112-753-6539.

1971 VALIANT DUSTER. $2800 OR offers. 382-1048, after 6 p.m.

MUST SELL '76 CAMARO. 479-2554 3:30-8 p.m. Lynne.

150 CARS FOR SALE

You can expect A Great Deal From . . .

Cornell
CHEV/OLDS
Cadillac
CHEVROLET TRUCKS
Sales/Service 385-5777

OPEN 'TIL 9 P.M.

ISLAND'S FINEST SELECTION
"Your Reasonable Offer Accepted"

IMPORTS

75 FIAT 128 2-dr., 4-speed $3295

75 HONDA Civic, 4-speed, radio $2895

74 AUSTIN Marina, 4-dr., 4-speed, radio $2795

74 VOLVO 142 2-dr., 4-speed, radio, fuel injection $4895

73 CORTINA GT, 4-speed, radio $2495

73 MAZDA 808 station wagon, 4-speed, radio $2195

73 TOYOTA 4-speed, radio $2295

73 MAZDA station wagon, radio $2095

73 VOLKS Super Beetle, 4-speed, radio $2395

73 TOYOTA 4-dr., auto., radio $2295

73 TOYOTA Corolla 2-dr., 4-speed $1995

73 VOLVO 2-dr., 1 42S 4-speed, radio $3495

72 TOYOTA Mk II, 4-speed $2495

72 FIRENZA, 4-speed, radio $795

72 FIAT 128 2-dr., 4-speed $1495

72 TOYOTA Celica, 4-speed, radio $2695

72 CORTINA 2-dr., auto., radio $1895

72 CAPRI, V-6, 4-speed, radio $2695

71 DATSUN 510 2-dr., 4-speed $1695

71 GREMLIN 2-dr., 6 standard, radio $1695

71 TOYOTA Crown 4-dr., 6 auto., radio, power steering, power brakes $2195

71 MAZDA 1600 2-dr., auto., radio $1795

71 TOYOTA 2-dr., 4-speed, radio $1695

71 PINTO 2-dr., auto, radio $1795

71 TOYOTA Mk. II station wagon, auto., radio $2195

71 TOYOTA Hardtop, 4-speed, AM-FM radio $1695

70 TOYOTA 2-dr., 4-speed, radio $1095

70 CORTINA 2-dr., auto., radio $1195

69 FIAT SPYDER 850, 4-speed, radio $1295

CORNELL
CHEV-OLDS LTD.
3050 Douglas—385-5777
Dealer Licence D-00681A

1960 ELCAMINO
Collectors item. V-8, p.s., p.b. Offers. After 7 p.m., 2271 Esteven Ave., 592-2859.

1970 MAZDA 1800, LADY'S CAR, good condition, only 51,000 miles, power. 385-3710, 477-8975. Asking $1,000. Call Jock.

1963 PONTIAC 2-DOOR, 1 owner. Original mileage 63,000, excellent condition. First $900 takes it. 477-9774.

1974 VOLKSWAGEN SUN BUG, sunroof, radio, new tires, immaculate, just tested, $3,295 or best offer. 383-3193.

'63 VALIANT, COMPLETELY REbuilt 273, 650 hollie double pump, headers, 4 speed, posi-trac, mag wheels, etc. asking, $1,775. 382-1755.

1973 VW 412 WAGON, 29,000 miles, excellent condition, a good family car. $3500 or offers. 592-4000.

1972 FIRENZA SL 2000 CC, OHC, 22,000 miles, wide tires. Many extras. Immaculate. 595-8036 Mon-Sat. 5-6 p.m. Offer.

'70 MAVERICK FOR SALE OR trade for van, just tested, 25 mpg., $1200. Phone 385-2754 after 6.

1972 Z28 CAMARO, RADIALS, cragers, extra's. Phone Duncan 746-5550.

SELECT MOTORS
950 YATES
382-8321 384-1322

WRECKING 1968 FORD GALAXIE 500 fastback, glass, rebuilt 289, heads and other parts. 479-9212.

'63 VOLKSWAGEN STATION wagon, not running. Offers. 386-7138 after 6.

MUST SELL—'74 DATSUN 710, offers. Phone between 7 and 8 p.m., 592-7422.

1971 TOYOTA COROLLA, 4-speed, 40,000 miles, $1200 or best offer. 386-2891.

1970 VW BEETLE DELUXE, lady driver, excellent condition, 53,000 miles, $1400. 477-5832.

1960 AUSTIN CAMBRIDGE, TESTed until February 1977, $190. 658-5070, 8 a.m. to 4 p.m.

150 CARS FOR SALE

DOUGLA

VOLKSWAGEN
PORSCHE
AUDI

END OF SEASON
CAMPER CLEARANCE

74 VW Hardtop Camper, stove, sink, ice box well equipped, 28,000 miles.
Was $6495 NOW $6195

73 VW Safari Camper, radio, stove, 2-way fridge, automatic.
Was $6595 NOW $6295

71 VW Westfalia Camper, fully equipped, radio, 4-speed.
Was $4895 NOW $4595

70 VW Camperized Van, radio, 4-speed, front tire mount.
Was $3495 NOW $3295

70 VW Camperized Van, stove, fridge, ice box, stereo, 4-speed.
Was $3895 NOW $3495

68 VW Camperized Van, 4-speed, radio, fully equipped, rebuilt motor with warranty.
NOW $2995

STATION WAGONS

75 ASTRE Wagon, wood grain, roof rack, 4-spd., radio $3795

74 ASTRE Wagon, auto., radio, wood grain $3495

74 DATSUN 710, auto., radio $3695

74 DASHER, auto., radio $4595

74 MAZDA 808, auto., radio $2995

73 MAZDA RX3, auto., radio $1995

71 TOYOTA Corolla, 4-spd., radio $1895

YES!
All Reasonable Offers Accepted

100% FINANCING O.A.C.
SCOTIA PLAN

Douglas Volkswagen Ltd.
Porsche - Audi
3329 Douglas Street
388-5466
Dealer Licence 00341A

74 FIAT 124
TC Model, Fiat's popular performance sedan, 1600 cc twin cam motor, close ratio, 4 spd., gear box, scare off those BMW's!! Mist blue, AM-FM radio.
$3495

BRIAN HOLLEY MOTORS LTD.
384-1161 3319 Douglas
DL00903A

74 MUSTANG II
This 1 owner Ghia model has power steering and power disc brakes, radio and automatic, 19,000 1 owner miles, metallic green, green vinyl roof
$3695

BRIAN HOLLEY MOTORS LTD.
384-1161 3319 Douglas
DL00903A

'72 CUDA, 340 CUBIC INCH, NEW built engine, new built trans, balanced plus extras. Over $10,000 invested. Offers. After 5:30, 595-3948.

73 MATADOR STATION WAGON, 6-cylinder, automatic, economical and like new, $3000 or offer. 592-2481 Night calls, 112-743-2997.

1972 TOYOTA COROLLA, STANdard trans., 38 m.p.g., excellent condition, only 40,000 miles. Offers at 477-9830.

1970 PLYMOUTH FURY III, AUtomatic, 2-door hardtop, V-8 power steering, power brakes, very clean, asking $1450. 656-5806.

1965 CHRYSLER NEW YORKER, console, much chrome, all power, good running order. 382-9725.

TOWING HITCH PLUS '74 RIdeau 500 station wagon. Loaded. $4500. Phone 474-1369.

63 MORRIS STATION WAGON, good shape, 656-6471, after 5.

75 MONZA 2 PLUS 2, V-8, EXcellent condition. Offers. 478-5638.

1974 CORVETTE, MUST SELL, anytime after 5, 656-6419.

'71 DATSUN 1200 FASTBACK, vinyl top. 8 track, $950. 598-7734.

'68 BUICK, A-1 SHAPE. $850. 384-8864.

1970 351C MACH I, EXCELLENT condition, $3000 or offers. 478-2654.

1963 CHRYSLER. GOOD CONDItion, best offer. 598-6452.

150 CARS FOR SALE

ENSIGN CHRYSLER PLYMOUTH

EXCELLENT PRE-OWNED CARS!

ON SALE NOW AT
ENSIGN

CARS CHECKED BY
Car Clinics
Diagnostic Centre

GOV'T INSPECTED

2-Year Written Warranty

BANK FINANCING!
O.A.C.

69 Fairlane 500
72 Ford Cortina L.S.W.
75 Dodge Monaco
68 Ford Falcon
73 Mustang Grande
70 Volvo 144S
76 Volare Premier
72 Ford Ranch S.W.
75 Valiant
74 AMC Hornet
73 Nova
75 Bobcat S.W.
73 Monte Carlo
71 Fury II
75 Valiant Scamp
75 LTD Squire Wgn.
73 Austin Marina
71 Chrysler Newport
75 Valiant Duster
73 LTD Brougham
75 Volvo 242
73 Fiat 128
74 Galaxie 500
75 Gran Fury
74 Astre
75 Impala
73 Datsun 610
75 Cricket
74 Crestwood S.W.
73 Chrysler Newport
69 Pontiac S.W.
75 Toyota S.W.
74 Volkswagen
73 Barracuda
76 Valiant Custom
75 Pontaic Ventura
74 Challenger
73 Toyota Corolla
72 Cortina L2000
72 Mazda 616
72 Vega S.W.
71 Satallite Regent S.W.
70 Mercury Marquis
69 Olds Cutlass

PLUS MANY, MANY MORE

ENSIGN
Chrysler-Plymouth Ltd.
DOWNTOWN
YATES AT COOK
Dealer licence number D495A
386-2411
Open Weekdays Till 9:00

'73 TOYOTA LAND CRUISER, winch, new tires, 656-2525 weekdays after 5 p.m.

'64 BUICK SPECIAL, GOOD transportation, asking $300. 382-1755.

'68 VAUXHALL VIVA, AUTOmatic, tested, good condition. $800. 479-4215.

AUSTIN 71-1300, NEW TIRES, battery, brakes. 39 mpg. Bucket seats, radio. 383-6358.

1972 TOYOTA CORONA DELUXE, 2-door hardtop, excellent condition inside and out. 382-7785.

BILL CARTER CARS LTD.
2538 Government, 385-1716
Large selection of economy cars

'76 TOYOTA COROLLA DELUXE, standard, 6,000 miles, $3,500 firm. 386-9519 12 to 5 p.m.

MUST SELL 1971 PINTO, STANdard, 44,000 miles, excellent condition. Asking $1400. 479-4083.

1969 FORD GALAXIE, V-8, power equipped, safety inspected. $700. 479-8478.

150 CARS FOR SALE

EMPRESS
PONTIAC BUICK GMC TRUCK
Pontiac Buick LTD.

12 Mon.-12,000 mi. Power Train Service Agreement Available on the Majority of our Used Cars and Trucks!

76 CELICA G.T.	$5695
75 GREMLIN, Std.	$2495
75 SKYHAWK, V-6	$4695
75 ASTRE H-Back, At.	$3695
75 HONDA Civic	$2795
75 MALIBU 4 dr., A.T.	$4795
75 CELICA 4 Spd.	$4695
75 LE MANS 4-Dr., At.	$4795
75 CENTURY, 2-Dr.	$4895
74 LE SABRE, Ht., At.	$4795
74 VENTURA H-Bck.	$3995
74 LUXURY LeMans	$4595
74 IMPALA 4-Dr.	$3895
74 BEL-AIR 2-Dr.	$3695
73 NOVA 2-Dr.	$2995
73 JEEP 4x4	$4295
73 CENTURY 4-Dr., At	$3695
73 JIMMY, 4x4	$5295
72 FORD ¾ P.U.	$3995
72 CHEV. ¾ P.U.	$3995
72 PONTIAC Ht., Air	$3295
72 CHEVELLE 2-Dr.	$3295
72 DATSUN P.U.	$2495
71 LE MANS Wgn. At.	$3095
71 BEL AIR, 2-Dr.	$2595
71 FORD XLT ¾, At.	$3595
70 POLARA 2-Dr., At.	$1895
69 PONTIAC 2-Dr. At.	$1695
68 SKYLARK 2-dr. Ht.	$2095
68 BEAUMONT	$2295

Many More Used Cars, Not Listed.

OPEN
MON. - THURS. 9-9
FRI. - SAT. 9-6

EMPRESS
PONTIAC BUICK GMC TRUCK
Pontiac Buick LTD.

382-7121
2867 DOUGLAS AT TOPAZ
Dealer Lic. D01227A

WE FINANCE NO INTEREST
Good or Bad Credit
SEPARATED, SINGLE DIVORCED, MALE OR FEMALE. INSTANT DELIVERY!
BUY and PAY Same Location

71 PINTO. $600 down, 18 mo. pay of $50. F.P.	$1500
70 DODGE auto. $400 down, 10 mo. pay of $50. F.P.	$900
70 FORD auto. $500 down, 12 mo. pay of $50. F.P.	$1100
68 CHEV auto. $200 down, 6 mo. pay of $50. F.P.	$500
68 METEOR Auto. $300 down, 10 mo. pay. of $60. F.P.	$ 900
68 SKYLARK Auto., $300 down, 10 mo. pay. of $60. F.P.	$ 900
67 CHEV $200 down, 8 mo. pay. of $50. F.P.	$ 600
66 ENVOY stn. wgn. $200 down, 6 mo. pay. of $60. F.P.	$ 560
65 COMET. $200 down, 12 mo. pay. of $40. F.P.	$ 680
61 AUSTIN Cambridge, $125 down, 4 mo. pay. of $40. F.P.	$ 285

35 MORE TO CHOOSE FROM
Instant "NO - RED - TAPE" Credit

Palm Motors
2936 Douglas at Burnside
386-8385 D-00641A

74 VOLVO 145
This dark blue wagon has fuel injection, 4 spd. trans., radio, custom rack, trailer hitch. Michelin radials
$5495

BRIAN HOLLEY MOTORS LTD.
384-1161 3319 Douglas
DL00903A

1928 MODEL A FORD TUDOR complete, in pieces, 1928 Model AA Ford Dump Truck complete, running, Dutch doors, mechanical winch, 1938 Ford Club Convertible, complete, in pieces, $1,000.00 each O.B.O. 112-734-1003, Vancouver, except August 27, 28, 29: 112-746-7633. Duncan to inspect.

MINT 68 CAMARO
SS 396 turbo, one of a kind car, options too numerous to list, must be seen, offers, 595-3881.

67 MALIBU, 6, FLOOR SHIFT, $750. 64 Olds V6, 4-speed automatic, $400. 70 Datsun pickup, V8 automatic, $750. 478-7089, evenings.

NEW ENGINE, BRAKES, shocks, and battery on this 1952 Volkswagen with sunroof. Asking $950. 658-1151.

'73 CHALLENGER, RALLY Sport,340 4 barrel, mint condition $3,600. 386-9615. To view 3860 Blenkinsop.

1969 CAMARO 350 3-SPEED, AUtomatic, excellent condition inside and out, $3,000 or best offer. 385-1729.

'68 COUGAR, $700. 384-8864.

'59 CHOPPED, BUSH BUG, needs minor work. 652-3388 after 5.

FOR SALE '66 VAUXHALL VIVA. Good running order $150. 384-4576.

75 HONDA CIVIC, CAR RACK, snow tires, $2700, 384-7660.

1945 DODGE, GOOD SHAPE, needs motor, best offer. 479-5837.

'71 TOYOTA COROLLA 1600 AUtomatic, $1,200 or offers. 382-6581.

150 CARS FOR SALE

Speedway MOTORS LTD.
AUDI PORSCHE
VOLKSWAGEN

DEMOS

1976 AUDI 100 4-door automatic, fuel injection. An economical luxury car with front-wheel drive and many other must-see features. 8,500 miles.
New List $9120
Demo Price $7995

1976 SCIROCCO, 2-door, 4-speed, sun roof, under 6,000 miles.
New List $6220
Demo Price $5695

1976 VW CAMPER, pop-up top, completely camperized, under 6,000 miles. Ex rental unit.
New List $8920
Clearout Price $7895

TEST DRIVE the All New PORSCHE 924

DOWNTOWN
971 Yates Street at Vancouver
Dealer Licence No. D-00486A
385-2415

HORWOOD MAZDA

MIZER
$2,995
2 only company cars, radio, low mileage and balance of new car warranty.

DOWNTOWN
810 Johnson at Blanshard
385-1451
Dealer Licence D-00803A

USED CARS

75 VOLKSWAGEN	$3295
74 DATSUN 210	$2595
74 VEGA Kamback	$3095
74 MAZDA 808 S.W.	$3195
73 BUICK Cent. HT	$3495
73 VW Super Beetle	$2445
71 TOYOTA Crn. S.W.	$2495
71 MAZDA 1800 sdn.	$1695
71 DATSUN 1200 coupe	$1295
70 MAZDA 1800 SW	$1295
69 MAZDA 2 dr. sdn.	$ 895
68 DATSUN S.W. auto	$1195
68 BEAUMONT HT auto., P.S., bucket seats	$2195

NO REASONABLE OFFER REFUSED

COLWOOD LOT
1619 Island Hwy.
Across from Colwood Farmers Market
478-8211 Dlr. Lic. D-01264A
Mon.-Fri. 9-9
Sat. 9-5

73 PINTO Squire SW	$2695
74 VW BEETLE	$2895
70 MAZDA Wgn.	$1395
66 CHEVY Caprice	$ 995
73 MAZDA PU and Trav-L-mate camper only 21,000 miles.	$4295
69 DATSUN PU with 75 Trav-L-Mate Camper	$3295
66 VW BEETLE	$995

ALL CARS CARRY PRICE TAGS

100% FINANCE O.A.C.
Bank of B.C.

'71 Rolls Royce Silver Shadow
4 DR., V-8 auto., p.s., p.b., p. seats, air conditioning, cruise control. P. windows, power door locks. Immaculate, extremely well cared for. History on Request.

DePAPE MOTORS LTD.
760 JOHNSON ST. 384-8035
D-00624A

HERTZ RENT A CAR HAS CARS for sale, save approx. $300-$600 over lot prices. Call in at 901 Douglas St. or phone 388-4411 for more information.

ONE OWNER, 1968 COLONY Park 9-passenger station wagon, all power equipped, 60,000 miles, $1,800. 592-2142, 3060 Uplands Rd.

1970 SIMCA 1204 GLS, BEING stripped for parts, head cracked. 384-9864.

MINI-VAN, RADIALS, EXcellent condition, $895. 479-5100.

MUST SELL 70 R-100 ROTARY, $1,000 or offers. 652-3894.

1972 DATSUN 1200, $1300. 595-0279.

1974 FORD GALAXIE, AIR, REally nice. 477-7426.

150 CARS FOR SALE

VICTORIA DODGE CHRYSLER
ON YATES

NOW IS Money Saving TIME

The factory has announced that 1977 units will be up 6 per cent plus a freight increase plus increased excise tax on air conditioning plus weight groups.

VICTORIA DODGE
STARTS ITS
ANNUAL MODEL
CLEAROUT SALE

Each unit bears our sales invoice on the windshield showing the LOWEST price we will sell the unit at. Savings at this price to what a 1977 will cost exceed $1,000.

OVER 200
CARS AND TRUCKS
to choose from

No Down Payment on approved credit. Low bank rate interest up to 60 months if needed.

ALSO
DURING THIS GIGANTIC SALE
All used vehicles have the retail price tag on it and on the dash is a price tag with the lowest possible selling price.

ATTENTION VAN OWNERS

Special clearout of our last 10 instant camper conversion units, both 8 ft. and 10 ft. models $595.00

REMEMBER"
3 years oil changes as per manufacturers specifications. No charge for all 1971 and newer models. Plus 30 day 100 per cent power train warranty on cars.

BEFORE YOU SIGN
ANY DEAL
SEE
THE DEALS AT

VICTORIA
DODGE CHRYSLER
819 YATES 384-8174
Hours Mon.-Fri. 9-9, Sat. 9-6
Dealer Licence No. D00867A

PLIMLEY
BRITISH LEYLAND
1010 Yates
382-9121

SUPER USED CAR CLEARANCE

75 TOYOTA Coupe S.T. navy Huge Price Reductions blue $3295

74 BUICK Regal, silver, black vinyl roof $4495

74 TRIUMPH TR6 for the sports enthusiast $4695

74 VEGA Hatchback, A.T., cream, 12,000 mi. $2495

74 VW BEETLES S.T., 1 green, 1 orange. Clean economy cars both $2695

74 AMC GREMLIN S.T., white, very clean $2395

74 PINTO 2-dr. S.T. Bronze, very clean $2695

73 COURIER P.U. $2095

73 TOYOTA, A.T., WAGON $2245

73 VW BEETLE S.T. $2295

71 VEGA Panel $895

71 VW A.T. WAGON, yellow, low mileage $2095

70 MAVERICK 2 dr. S.T. $1245

79 OLDS F8 5, A.T., 2-dr., green $1200

68 AUSTIN 1800, good economy car $1095

Dealer Licence 572A

1965 MUSTANG CONVERTIBLE, 289, near Classic, offers to $1,300. 477-2156 or 384-5756.

1968 DATSUN 510 4-DOOR, SAfety-inspected, new paint, good economy vehicle. 477-3817, after 6.

'68 MUSTANG, GOOD CONDItion, low mileage. $1,700. 477-5362 after 5:30.

LEAVING FOR EUROPE, Honda Civic 13,000 miles. Offers. 386-2677, 382-2941.

MUST SELL 1965 ANGLIA, highest offer takes, after 6 p.m. 479-1542.

'68 MONTEGO MX CONVERTible 302. Excellent condition. Needs top soon. $1000. 383-0441.

'63 ACADIAN, 2 DOOR HARDtop, automatic, fair mileage, excellent throughout. 477-3961.

1976 TOYOTA, 17,000 MILES. $2,600. Must sell. 385-5897.

150 CARS FOR SALE

SUBURBAN MOTORS

HOME OF
LINCOLN, MERCURY, MONARCH, METEOR, MONTEGO, COUGAR, COMET, BOBCAT, '76 CAPRI II AND FORD TRUCKS!

76 NEAR NEW & DEMOS
All with Ford Warranty

76 Montego wagon, V-8, automatic, power steering, power brakes, radio. Silver (demo) $6395

76 Comet Custom 2-dr. V-8, automatic, power steering, power brakes, radio. (Demo) $4995

76 Bobcat Villager wagon, steering, power brakes, radio $5195

76 Comet 2-door, 6 cylinder, automatic, radio $4695

76 Montego Villager wagon, loaded, includes air, your choice of two $8495

THIS WEEK SPECIAL

75 Montego 4-door, V-8, automatic, power steering, power brakes, vinyl roof $2995

Excellent selection of new and safe buy Gov't tested used cars to choose from.

ASK ABOUT OUR
EXTENDED WARRANTY

YOU CAN PUT IT ALL TOGETHER! AT SUBURBAN!

WIDE OPEN UNTIL 9 P.M.
Monday to Friday
6 p.m. Saturdays

SUBURBAN MOTORS
3377 Douglas St.
386-6131
Dealer Lic. 00863A

B. MADSEN MOTORS LTD.
DRIVE A LITTLE FURTHER AND SAVE A LOT MORE

75 DUSTER, 6, auto, p.s.	$3995
74 TOYOTA Corolla	$2195
74 CHEV. 9-pass. S.W.	$3995
74 RAMBLER Hornet, 6 auto	$2495
74 HONDA Civic, auto.	$2995
72 MAVERICK, auto.	$2395
72 MUSTANG, auto.	$2995
72 DUSTER, V8 std.,	$2495
71 VW Super Beetle	$1795
71 TRIUMPH G.T. 6 plus	$2795
69 NOVA, 6, auto.	$1495
69 BUICK Skylark	$1695
69 TOYOTA Corona	$ 995
73 G.M.C. Van, V-8 auto.	$2595
65 FARGO window van	$1195
74 COURIER Pickup	$2495
74 FORD ¾ Van	$3895
72 FORD ½-ton, V-8, AT.	$2495
72 GMC ½-ton, V-8, 4-spd.	$2395

2691 Sooke Rd. Glen Lake
478-5011 D.L. 13456

MASERATI
1968 Quattroporte, silver, tan leather, factory air conditioning, electric windows, worlds fastest 4-dr! offers. 987-3844 North Vancouver.

1967 CHRYSLER NEWPORT GOOD RUNNING ORDER. OFFERS. 478-0895, 974 GOLDSTREAM

'66 PARISIENNE, 4 DOOR, 283 power everything. Tested. New tires. $895. 382-0731 10:30-4 p.m. only.

69 CHEVELLE, WAGON, 66,000 miles, radio, new tires, battery, paint and side moulding, excellent throughout, asking $1595. 388-5735.

1968 OLDSMOBILE, EXCELLENT condition, power brakes, power steering, clean throughout. $2600. 385-7176.

1975 OLDS CUTLASS "S", HARD to find model, many options, 1 owner, phone 478-7720 for appointment to view.

1969 VOLKSWAGEN SQUAREback, automatic, radio, fuel injection. Offers. 386-9751.

72 VEGA HATCHBACK, EXcellent condition, what offers? 385-8963 or 383-2955.

68 VW BUG, GOOD CONDITION, tested, urgent, must sell. View at 3922 Blenkinsop, or phone 477-6588.

1960 CHEV WAGON, DEPENDAble 283 automatic, air shocks, inspected, Nice. $275. 598-5511.

74 ASTRE HATCHBACK, 31,000 miles, new tires, after 5 p.m. 386-6203.

1931 FORD STREETROD, 327, new paint, cash or swap. 112-485-5337.

1972 PONTIAC STATION WAGON V-8, 350, 9-pass. 2-tone. $3,495. 477-0303 or 479-1835.

1959 ZEPHYR, NEEDS TRANSmission, excellent body, best offer. 382-9018.

'64 DODGE, RUNNING, NEW transmission, clutch and 2 tires. $175. 479-6287.

73 CUTLASS S, EXCELLENT condition, small trades considered. 382-8662.

72 914 PORSCHE, LOW MILEage, excellent condition. Best offer. 746-4224 Duncan.

1972 DATSUN 510, 33,000 MILES, tested till June 77, good shape, asking $1500. 383-4550.

'69 FORD FAIRLANE, 4 BARrel, $1,500 or best offer. Duals. Mags. 382-4042, ask for Bob.

1975 TRANSAM LOW MILEAGE, loaded with extras, trades considered 382-6346.

1974 TOYOTA CELICA AUTOMATic, sun roof, 18,000 miles $3400. 383-7024.

'54 HUDSON HORNET RACING motor. Partially restored. Offers. 592-4349.

1974 DUSTER 4 SPEED 360 4 bbl, ps, pb, radio, low mileage. 749-3556 collect.

MUST SELL 66 FAIRLAINE 500XL 390 automatic. Phone Steve 478-7046.

'62 AUSTIN A40, MUST BE SEEN. $550. Phone 10 a.m. to 2 p.m. 598-1674.

73 TOYOTA CELICA ST, 4-speed, new radials, tested, $2,300 or best offer. 383-6897.

150 CARS FOR SALE

McCALLUM
DATSUN
VOLVO

McCallum Motors Ltd.

DOWNTOWN

1101 YATES AT COOK
382-6122 Dlr. Lic. 00850A

COLWOOD

1836 Island Highway
478-1741 Dlr. Lic. D-00850A

COMPARE PRICES AND COMPARE CARS

75 GMC SIERRA, ¾ ton PU, AT, PS, PB, 7,000 miles $5395
74 DUSTER 2-dr. HT, 6 cyl., auto. Radio $2895
73 NOVA HATCHBACK, 350, V-8, 4 spd., radio. Tape, mags, wide ovals $3395
72 CHEV VEGA HATCHBACK, auto, radio. Low, low miles $1795
66 COUNTRY SQUIRE 8 passenger wgn., V-8, auto., P.S., P.B. Radio. Only 66,000 mi. $1295
75 DATSUN PU, 9,000 mi. with extras $3495
74 DATSUN 710 S.W., 4 spd. Radio $3395
73 TOYOTA S.W., PU, 4 spd. Radio $2595
72 COROLLA 2 dr., 4 spd., radio, radial tires $1695
72 CORTINA 2000 GT, 4 spd. Radio $1795
71 DODGE COLT 2 dr., 4 spd. Radio. Radial tires $1595

MANY MORE TO CHOOSE FROM

FIAT 124 Spyder
This white '74 convertible with red interior, rated top convertible by Car & Driver, has low mileage, radio, Michelin XAS radials. A very pretty car.
$5295

BRIAN HOLLEY MOTORS LTD.
384-1161 3319 Douglas
DL00903A

HONDA
car centre

NOW CANADA'S No. 1 SELLING SMALL CAR
$3,276
Complete Victoria Price

Low cost bank financing available on approved credit for both Used and New Cars.

1971 FARGO PICK-UP — Spotless V8, automatic custom canopy top. All for the low price of $2299
1972 MAZDA — 1600 sedan, very clean, radio equipped, economy car. $1795
1974 TRIUMPH SPITFIRE — Hardtop, and soft top. Michelin tires. One owner. $3295
1968 VOLKSWAGEN — Spotless condition, semi-automatic, locally owned. $1299

Honda Car Centre
Yates at Quadra

Dealer Lic. 846A

IMMACULATE, A-1 CONDITION. 1974 Custom Suburban Plymouth wagon. New tires, just tuned. Pale blue in colour. With only 38,000 miles. Asking Price, $4800. 386-9540.

'72 TOYOTA CELICA ST, EXcellent condition, radials, AM-FM stereo, tinted windows, tested till Aug. 6, '77. 2 spare radial snow tires, 4 speed, 385-0792. Call anytime.

1969 MUSTANG FASTBACK, V8, automatic, power steering, new tires, radio, new paint, 59,000 miles, excellent condition. Best offer over $2500. 384-2452.

'74 AUDI 100 LS, 2 DOOR AUTOmatic, sun roof, radio, power steering. 16,000 miles, one owner, black with red interior. Snow tires. $5,000. 479-8812, 479-2734.

'66 GALAXIE, 2 DOOR HARDtop, freshly rebuilt motor, power steering, power brakes, $900 or closest offer. 383-3748 between 5:30 and 6, or 478-1707 during the day.

1970 PONTIAC SAFARI STATIONwagon, top shape, electric 2-way tailgate, power steering, power brakes, 350 V-8 auto., asking $1575. 656-6806.

1970 MAZDA ROTARY COUPE, manual, 4-speed, 5 near new radial tires, fairly good all around condition. Offers to $1,100. Phone 595-6917 after 5.

1969 VOLVO, 144-S, 743-9865, MILL Bay.

'66 COMET 2 DOOR, 6, RUNS. AS is or parts. $160. 478-9706.

150 CARS FOR SALE

Garden City Auto Sales LTD.

WE REALLY Come Through for YOU!

76 TRANS AM
4 speed

75 TRANS AM
Auto., Full power

75 VENTURA
Hatchback, full power

75 FORD F250
Super cab, full power

74 BARRACUDA
Full Power

74 Plymouth Duster
Full Power

73 FORD F100
V-8, Auto

73 SCAMP
340, Full power

73 COUGAR
V-8, Auto., full power

72 FORD Courier
Pick-up

72 VW VAN

70 CHEV. ½ Ton
V-8, Auto., Radials

70 DART Swinger
340 Auto., Full Power

70 JAVELIN SST
V-8, Auto., Full Power

70 IHC 4×4

69 COUGAR XR7
V-8, Auto., Full Power

69 CUTLASS 442
V-8, Auto., Buckets, Full Power

"No Reasonable Offer Refused"

2978 Douglas
382-9111
DLD-3790

AUGUST CLEARANCE SALE

75 MERCURY BOBCAT Runabout, auto. $3195.
73 CORTINA 2 dr. HT, 4 spd. $1995.
71 CHEV VEGA 2 dr. 3 spd. $1295.
68 DATSUN 4 dr., 4 spd. $1195.
68 BUICK LESABRE 4 dr. HT. auto. $1295.
67 FORD 4 dr., 6 auto. $895.
64 CHEV 4 dr., 6 auto. $595.
62 PONTIAC 4 dr., 6 auto. $395.
71 CHEV SUBURBAN window van $3500.
67 VOLKSWAGEN camperized van $1595.
65 MERCURY 1 ton flatdeck $1595.
64 COMMER camperized van $2995.

G. C. M. MOTORS LTD.

SEE OUT RECREATION VEHICLES BY THE WESTBROOK PLAZA
780 GOLDSTREAM 478-3243
Dealer Licence 13438

71 VW WESTPHALIA
Kept in excellent condition throughout, with virtually new motor, tires, brakes, muffler, and paint. This won't last, so don't miss your chance at $3925. Phone 656-4375.

'71 VEGA GT HATCHBACK, 4-speed, header, tach., radio with dual speakers, tinted glass all around, tested till June 77, excellent conditon, bargain at $1500. 656-5683.

STATION WAGON DODGE MONaco 1969-383 automatic P.S., P.B., radio, stereo, oil cooler, trailer hitch, roof rack, very good family vehicle $1850. 479-5643.

'72 CORTINA
Excellent running condition, just been through car clinic check and is guaranteed. Must sell. Offers on $1,250 after 5. Marguerite at 383-7635

MUST SELL
1966 Chev Impala 4-door hardtop. Vinyl roof, new paint job, 327 4 barrel automatic, new muffler, new shocks, radio, etc. $575 or offers. 383-7662.

'68 CHEVELLE
2 DR. HT; 350-3 SPD. AUTO; P.S.; P.D.B.; RADIO, CRAGERS AND RADIALS. $3,000. After 6 p.m. 383-2341.

ASSOCIATES REPOSSESSION. '74 Cougar XR7, two-door coupe, power steering, power brakes, power seats, air conditioning, 460 cubic inch motor, 26,000 miles 112-746-5195. Asking price $4,500.

LEAVING PROVINCE, MUST sell '68 Sunbeam Alpine hardtop convertible. Economical, reliable car. Excellent condition, $1,495. 592-4939.

1972 CAPRI, IMMACULATE CONdition, Goodrich TA radials, rebuilt transmission still on warrantee, new quad tape deck, much more, $2700. 477-9345.

'75 OLDS CUTLASS SALON, IMmaculate, factory air and tape. Power windows, brakes and steering. Will swap for Blazer or Jimmy. 656-6001.

'68 CHEVELLE, REBUILT motor, can be seen, Midas Muffler, Douglas St. during day or call 595-5589 after 7:30. Offers.

'61 DODGE, V-8, AUTOMATIC. Good transportation. $200. Leave message after 6 p.m. for George Stone, 383-1021.

'73 CORTINA, 2-DOOR, 4-SPEED trans., radials, 6 wheels, radio, hwy driven. One owner. $2,000 firm. 479-3101 after 6 p.m.

'70 CHEV, CITY TESTED, nearest offer to $2,000. 385-3269 between 4 and 7 evenings.

1964 CHEVROLET MALIBU STAtionwagon, white, excellent condition. Moving. 656-2269.

1975 FIREBIRD, EXCELLENT condition, very low mileage. 388-7757.

'68 FIAT 124, 1200 CC. 4 SPEED, new brakes, 30 MPG, tested, $625 or nearest offer. 383-7793.

1966 FORD, 7 LITRE MODEL, 70,000 miles, nice shape, 477-8674.

1965 FORD GALAXIE. $350, 479-3851.

1974 DODGE CHALLENGER, must be seen, 383-0733.

1975 FIAT 128, LOW MILEAGE. 477-3177.

150 CARS FOR SALE

AMC

'76 MATADOR SELL-OUT!

Demos! Brand New! And AMC Company Cars!
SAVE UP TO $1000

COUPES SEDANS WAGONS

LIMITED SUPPLY AT TODAY'S BEST BUY ON THE VICTORIA MARKET!

ALL COVERED BY THE AMC BUYER PROTECTION PLAN.

LOOK AT THESE GUARANTEED TRADES!

73 CHEVELLE MALIBU HT
74 PONTIAC VENTURA 2 DR.
74 MAZDA RX4 WAGON
73 PINTO 2 DR.
74 DATSUN B210
74 MERCURY BOBCAT
75 VOLKS RABBIT
71 VOLKS BEETLE
73 VOLKS BEETLE
74 VOLKS BEETLE
73 DATSUN 1800
74 GREMLIN

30 DAY GUARANTEE SAFETY TESTED, AND CLEAN!

REG MIDGLEY MOTORS LTD.
736 Cloverdale
385-8756
Dealer Lic. D00247A

De Pape

SUPER VALUES

75 MAVERICK
302 V-8, p.s., p.b., auto.

74 TRANS AM
V-8 auto., mags, tilt, gorgeous.

74 MG MIDGET
17,000 miles, priced right.

73 Cadillac Coupe
Executive owned, immaculate.

73 LINCOLN MK IV
Locally owned, loaded.

73 GREMLIN X
302 V-8 auto., p.s., p.b., mags.

73 DATSUN 240-Z
1-owner, original paint.

72 CAPRI
Clean, 4 spd., Bargain.

72 TORINO
Mags, duals, 302 tricked V-8.

70 Ford GALAXIE
Top condition, bottom price.

68 TRIUMPH GT6
35,000 miles, offers.

67 Toyota CROWN
New paint, runs great.

64 Triumph Spitfire
Hard and soft top, overdrive, two tonneau covers, mechanically excellent.

DePape Motors Ltd
760 JOHNSON ST. 384-8035
D-00264A

PAINTER MOTORS LTD.

1513 Quadra at Pandora

74 SATELLITE Sebring $2795
73 FIREBIRD, V-8, auto. $3295
73 MERCURY Rideau wgn. $2795
73 ASTRE Hatchback, Auto. $1795
72 CHEV Pickup $1995
72 DATSUN Fastback 1200 $1595
71 MUSTANG Fastback $2595
71 TOYOTA 1600 4 speed $1395
70 COUGAR A.T., P.S., P.B. $1995
69 MUSTANG Grande Auto. $1695
69 CORONET Auto 2 dr. HT $1095
69 CUTLASS 442, 50,000 mi. $2595
68 VOLKSWAGEN $ 895
68 THUNDERBIRD, loaded $1995
67 FIREBIRD 3.8 litre $1795
67 COUGAR Auto., V-8 $1695
67 DODGE Polara $ 895

You will NOT get Better Value ANYWHERE

385-0122
D-00346A

FAMILY SPECIAL
1974 CHEVROLET BEL AIR 2 door hardtop with only 24,500 miles. For a fantastic deal on this mint condition car phone CHARLIE PETERSON at EMPRESS PONTIAC BUICK GMC LTD. 382-7121 or Res. 592-0458. DL 01227A.

1970 CAMARO 350, 3 SPEED, console, automatic, low mileage, wide ovals, just tested, snow tires. Asking $2600. 642-5381.

1973 NOVA 4-DOOR, 6, AUTOMATic, one owner, good condition, tested to August '77. $2600 or reasonable offer. 598-1523. evenings.

1968 CORONET 440; 2-DOOR hardtop, slotted mags, console, bucket seats, $1200. Call after 5, 652-3264.

1966 VAUXHALL VIVA, TESTED, very good condition, cheap to run, snow tires, $400 or closest offer, or trade for motorcycle. 477-2762.

MUST SELL 1970 TOYOTA Corona 1200, good running condition, $900 or best offer. View at 2870 Foul Bay or phone 592-4476.

1975 BUICK CENTURY WAGON, PS, PB, radial tires, low mileage, excellent condition. $5,250. 383-7913 or 386-7643.

1968 MUSTANG (FASTBACK), mag tires, big block, open to offers. 477-7490.

1974 VOLKS HERBIE MODEL radio, extractor, snow tires, many other extras, $2595 382-2691.

1967 SUNBEAM MINX, EXcellent running condition. Asking $400. 385-8626.

'69 MAZDA 1500, 55,000 MILES, tested 477-8279 or 477-3744.

150 CARS FOR SALE

S&H TOYOTA

76 TOYOTA CORROLLA 2 dr. 4 spd. $2795
75 TOYOTA COROLLA 4 dr. auto. Radio $3395
75 TOYOTA HILUX PU. Only 2000 mi. $3895
74 ASTRE HATCHBACK auto. Radio $2695
74 DATSUN 610 S.W. auto. Radio $3795
73 NOVA 2 dr. sdn. 6 auto. Radio $2995
73 TOYOTA MARK II, 4 dr. 4 spd. $2795
73 TOYOTA HILUX PU, auto. Radio. Canopy $2995
73 DATSUN 610 2 dr. HT, auto. Radio. Mags $2895
72 TOYOTA CROWN 6 auto. P.S. Real luxury $2995
71 MAVERICK 4 dr., 6 auto. Radio. P.S. $2195
71 FIRENZA 2 dr. auto. $995
70 HORNET SST, 6 auto. Very clean $1995
70 TOYOTA MARK II, 2 dr. HT, auto. $1895
69 METEOR 4 dr., V-8 auto. Family car $1295
69 VOLKSWAGEN S.W. 4 spd. $1295
67 PLYMOUTH FURY III HT $595

Saunders and Hitchman
Sales & Service Ltd.

2040 Cadboro Bay Road
At Fort and Foul Bay
Dealer Lic. 00566A
592-2471

Millstream
CHEVROLET

71 FORD 2 dr HT, V-8 auto., P.S., brakes and radio. Finished in green $2695

73 PINTO 4 cyl. auto., powder blue and white $2595

72 NOVA coupe, 6 cyl., auto., radio. Finished in orange $2495

75 BUICK CENTURY 2-dr. coupe, V-8, auto., P.S., Brakes, radio. Finished in blue with matching interior.

DROP IN AND SEE OUR COMPLETE SELECTION OF CHEVROLET CARS AND LIGHT DUTY TRUCKS.

Millstream Chevrolet Ltd.
1730 Island Hwy.
474-1211
Dealer Lic. D01384A

ARTS CAR SALES
310 Bay St. 383-8302
66 Olds F85 $ 95
'67 Isusu 95
'68 Chevy II Nova 795
'67 Ford Fairlane 695
DL00286

1971 FORD LTD. 48,000 MILES. Vinyl roof; AM-FM; power steering, power brakes; Radials. Excellent condition. Must be seen to be appreciated. $2650. 383-9179.

1967 DATSUN 4 DOOR SEDAN. Complete with summer and snow tires. Excellent running order. Left the city. $600. 652-1462, between 5 and 7 p.m.

1956 CHEV.
283, automatic, radio, stationwagon, with roof rack, Asking $275. 385-6395.

38 MILES PER GALLON
in this 1970 Toyota Carolla. New paint, runs well, fully tested. $695 or offer. 7322 Wallace Dr. Central Saanich.

'68 TOYOTA COROLLA RADIALS, mags, console, new brakes, 4 speed, excellent condition, $950. 384-5180 after 5.

MINT '55 CHEV 2 DOOR HARDtop, drag or street, 396, 400 turbo, high stall converter. Henry's Axles and much more. $4,000. 652-4176

1973 PLYMOUTH CRICKET STAtion wagon, radial tires, good running condition, tested, $1950. 478-9916.

1971 VOLKSWAGEN 411 STATION wagon, automatic, immaculate shape. Asking $2200. Phone 479-8503, after 5 p.m

1970 DATSUN 510, 4 DOOR, AUTOmatic, extra snow tires, excellent condition. $1850 or nearest offer. 748-1862.

'65 VOLKSWAGEN STATION Wagon, radio, gas heater, tested, completely rebuilt 1600. $500. 592-3358.

'64 CUTLASS, V8, 4 BARREL, REbuilt engine, factory 4 speed, Hurst, fresh paint, chrome mags. Excellent. $1595, offers. 383-4879

'73 GRAND TORINO STATION wagon, 351 automatic. Excellent condition. $2495. Must sell. 598-4683.

1973 SUPER BEETLE, EXcellent condition, radio, low mileage, $2500 or best offer. 592-9351

'67 CHEVELLE SS, 396, IMMACUlate condition, must be seen, offers. 478-0281.

1970 EL CAMINO, 30,000 MILES only, excellent condition. $2800, 382-0243.

MUST SELL '76 DATSUN SPORT truck and canopy. Phone between 6:30-8:30. 385-7551.

1965 COMET STATION WAGON 289, needs rad and muffler. Asking $250. 656-5376 after 5.

1972 FIAT 128 WAGON, VERY good condition. $1895. Phone 384-0969.

VOLKSWAGEN KARMANN GHIA, good condition, convertible. Best offer. 743-9413 Shawnigan Lake.

'68 CAMERO 327 4 SPEED CAM, headers, 4 barrel, $1800 or offers. 598-7694.

1969 CADILLAC 4-DOOR HARDtop, full power, immaculate. 477-0695.

67 COUGAR. NICE LITTLE CAR. 289 automatic, radials. 478-0462, 478-8429.

1970 WHITE VW BEETLE, 50,000 miles, tip-top shape. 656-5002.

1966 MUSTANG CONVERTIBLE. 477-3156 or 384-3590.

'67 MUSTANG, $950. 384-8864.

LINCOLN MARK IV, 1974, MINT condition. 384-5972.

1968 V.W. FASTBACK. 386-8110. afternoons only.

'69 VW BEETLE, GOOD CONDItion, $800 or best offer. 595-8235.

1961 DODGE $300. 642-5156, after 6 p.m.

1950 FORD COUPE, NEEDS work, $100. 478-3030.

150 CARS FOR SALE

THREE POINT MOTORS
Mercedes-Benz
DATSUN

76 MERCURY GHIA
A beauty! Only 3,400 miles! $5,995.

76 DATSUN 710
Automatic four door, 200 miles $200 off. $4,695.

75 DATSUN 710
Special edition with many extras, $5,995.

75 TOYOTA
Corolla four door automatic, $3,595.

75 DATSUN B210
Automatic, 4,300 miles, $3,395.

74 FORD TORINO STATION WAGON
16,000 miles, $3,995.

74 SPITFIRE
Triumph sports car, radials, radio, $3,795.

74 COMET
Only 12,000 miles, four door, $3,795.

74 DATSUN 710
Automatic four door, radio, $3,595.

74 DATSUN 710
Automatic two door, radio, $3,495.

74 SPORTRUCK
Datsun pickup, $3,395.

74 DATSUN B210
Two door radio, $2,995.

74 ASTRE
Hatchback, 15,000 miles, radials, radio, $2,595.

73 SPORTRUCK
20,000 miles, $2,895.

73 MAZDA 808 STATION WAGON
Automatic, radio, $2,895.

73 DATSUN 610
Automatic hardtop, $2,795.

73 GREMLIN X
Sharp! $2,495.

72 MAZDA 808
Sporty coupe, $2,095.

72 MAZDA 616
Nice sedan! $1,895.

71 VEGA
Kammback wagon, $1,695

69 BUICK
LeSabre sedan, $1,195.

68 RAMBLER
Automatic, $1,295.

2620 GOVERNMENT at HILLSIDE
385-6737

Dealer Licence D-00740 A

1969 BARRACUDA FASTBACK, stock 318, 3-speed automatic, radials and Mags. $1700 or best offer. 598-1860, after 5:00 p.m.

1964 DODGE POLARA, EXcellent mechanical condition, $300. 1964 Montclair Mercury, $225 or best offer. Phone 384-0452.

'66 AUSTIN 1800 4-DR. 58,000 miles, $675. B&B CAR SALES 3233 Douglas St. 385-4121. D. Lic. 00794A.

1969 PLYMOUTH SPORTS SATELlite 318, 2-door hardtop, vinyl roof, very good condition, no rust, $1000 or offers, 382-4154.

1974 BOBCAT SQUIRE, LOADS of extras, 4-speed, beautiful condition, $2850 firm. 383-0447, 4 to 8 evenings.

'74 SUPER BEETLE. 4-SPEED. Excellent condition. 32,000 miles. Most options. Includes snow tires. $2800. 652-3644.

'74 CADILLAC COUPE DE Ville. 43,000 miles. New tires. Airconditioned. Mint condition. Private sale. 598-8435.

1965 CHEV. IMPALA 4-DOOR HT., V-8, Auto., P.S., P.B., Radio, $675. B&B CAR SALES 3233 Douglas 385-4121. D. Lic 00794A.

1972 PONTIAC GRAND PRIX, IMmaculate condition, must be seen, 385-2334.

'69 VOLVO 142 S. EXCELLENT running order. Offers over $2,000. 383-4288 after 4 p.m.

SHARP LOOKING '71 VEGA GT, with 73 motor, extras. Offers. 479-5424.

'72 METEOR 2-DOOR, $2700 OR trade up or down for pickup or van. 479-5304.

HIGH PERFORMANCE 1968 Dodge Coronet RT, good condition, offers. 598-4856.

1966 FALCON WAGON, EXCEPtionally clean, reliable. Economical. Asking $950. 478-9939.

1964 AUSTIN CAMBRIDGE, 4-door, good economy transportation, $500 or best offer, 388-7080.

1973 CUTLASS S, EXCELLENT condition, power steering, power brakes, $3099 or offers. 382-0168.

1967 PLYMOUTH VALIANT, slant 6, automatic, 4 door, excellent condition, $900. 383-1448.

62 VW BEETLE. 48,000 MILES ON '64 engine, tested, $500 or best offer. 384-4404.

AUSTIN 1100 4-DOOR. IDEAL economical transportation. $590. 479-5643.

'66 COMET, LOTS OF EXTRAS, $'75, offers. Trade for motorcycle. 595-1281.

1974 CAMARO Z28, GOOD CONDItion. new paint, lots of extras. Asking $5500. 385-0185.

'68 OLDSMOBILE VISTA CRUISer (station wagon), new tires, $1249 offers. 384-8367.

1971 TOYOTA, CUSTOM RADIO, automatic, good condition, $695 477-8035.

1968 CORTINA 2 DR. 4 CYL. Auto., $575. B&B CAR SALES 3233 Douglas St., 385-4121 D.Lic 00794A.

1967 AUSTIN 1100, GOOD RUNning order, $575 or best offer. 592-3076.

$1,250 FOR 1972 VEGA, AUTOmatic, just tested, excellent condition, 592-7029.

1970 DATSUN 510, EXCELLENT condition, standard 4 speed, radio, $1050 or best offer. 652-1692.

1960 VAUXHALL, NEEDS REpair, offers. Call 478-6348 after 6 p.m.

'74 MAVERICK 4 DOOR, UNDER 5,000 miles, in new condition, 385-0238.

1969 SILVER 2500 BMW. RADials, immaculate. Offers to $4600. 477-4972.

1966 VALIANT, GOOD CONDItion, automatic, slant 6, $500. 478-6486.

1971 VEGA HATCHBACK, EXcellent condition, $1250. 384-8362.

1974 DODGE MONACO, NO REAsonable offer refused. 656-2272.

'67 CAMARO SS, $2,000 OR BEST offer. 383-2010.

CLASSIC '53 MONARCH SEDAN. Offers. 2 owners. 656-3005.

'63 VOLKSWAGEN, GOOD CONDItion, $400. 479-7519.

VW (CUSTOMIZED), MAGS, ETC. Phone Gary at 382-8034.

151 CARS FOR SALE

1968 OLDS TORONADO, POWER steering, power brakes, power windows, air conditioning, new paint, radial tires, nice upholstery, runs very well. 384-1047 to view. $2,500 or closest offer.

1974 TOYOTA COROLLA SR5. Silver. 5-spd. Radio. Extra clean. $3395. 30-day or 1000-mile 100% power train warranty. Call Casey, 384-0256, 384-8174 Victoria Dodge Chrysler. DL 00867A.

'65 PONTIAC SUPER SPORT Convertible V-8 Auto., p.s., Bucket seats, console, new top $975. B&B CAR SALES 3233 Douglas St., 385-4121 D. Lic 00794A.

'66 CHEV WAGON, 396 V-8, Turbo 350 trans., new brakes, front end, MT tires, and chrome wheels, new paint. Phone: days 383-9512, even. 477-3039.

1967 DODGE CORONET 440 CONvertible, V8 automatic, power steering, new paint, new tires, mags, new brakes, reconditioned motor, $1500. 479-5439.

1968 FIREBIRD REBUILT 330, power steering, power brakes, new rubber and brakes, needs some work, $1950 or nearest offer. 383-9487 or 595-8254 between 5-9.

LEAVING—MUST SELL 1972 Mazda RX2 sport coupe. Rotary performance Pirelli radials. Very good condition. Offers on $2200. 384-2790.

1969 DODGE DART GT 2 DR HT., Bucket seats, air cond. Radio, 6 std., 3 speed on floor. New paint. $975. B&B CAR SALES 3233 Douglas St., 385-4121. D. Lic. 00794A.

1975 DUSTER, LIKE NEW, 15,000 miles, Power steering, power brakes, console automatic, bucket seats, vinyl roof and more, $4200 or offers. 384-6481.

1972 VEGA KAMBACK WAGON, 47,000 miles, radio, automatic, cloth interior. Recent brake job and exhaust, with winter tires. $1850. 383-2298.

1971 DATSUN 510 2-DOOR twin Webber carbs, cam, headers. Radio TACH FRONT MAGS, Radials $1175. B&B CAR SALES 3233 Douglas St., 385-4121. D.Lic 0079A.

VOLVO 145S WAGON '72
Red, black interior, radio, superb condition. MUST SELL. $4,000. All fair offers considered. 385-4892.

FOR SALE: 1961 VELOX VAUXhall, offers to $495. In excellent running condition. Not licensed for '76. Call after 6 p.m. 478-9898.

FORD CAPRI, 1974, EXCELLENT condition, one owner, 11,000 miles, $4000 or nearest offer. 478-8795, after 5.

MINI, NEEDS BLOCK AND ASsembly. Phone for details. 479-4311.

1971 TOYOTA COROLLA, 1600, automatic, $1000. 382-6581.

1970 GTO RAMAIR IV, LOW mileage, 478-2464.

1968 TRIUMPH SPITFIRE, EXcellent condition, offers. 386-2677.

1967 DATSUN 411. GOOD CONDItion. $575. 479-2156.

1967 CHEVELLE, AUTOMATIC 6, good condition, offers. 652-2307.

'72 Ford 2-door, plus cash, trade for pickup. 479-5304.

QUICK SALE. 1972 MAZDA. AS is, $500 cash. 595-4165.

151 SPORT. IMPORT CARS

1972 TRIUMPH GT6, HARDTOP, maroon, in top condition, proof of $1100 worth of work, and now wife wants to go back to U.K.! Offers. 383-1239, or 598-5878.

1974 FIAT X19, A-1 CONDITION, alloy wheels, steel belted radials, dust cover, stereo cassette. Offers. 383-3722 after 5 p.m.

72 MG MIDGET, NEW PAINT, radials, excellent shape, just tested. Must be seen. $2,295 or best offer. 595-0382.

1972 MGB, EXCELLENT CONDItion. Michelin X radials, radio, only 34,000 miles. Sacrifice, $2500. 383-5427.

1970 MGB, EXCELLENT CONDItion. ¾ race engine, recently rebuilt, many extras including new roof. $2,500 firm. 477-8529.

1973 RENAULT 17 GORDINI coupe, fuel injection, 107 HP 25,000 miles, excellent condition, $3900, 656-2796, 383-0912.

'73 ALFA ROMEO SPYDER, 200cc, silver with black interior, fuel injection, dbl. cam, luggage rack, extra tires. 384-1701.

'72 MG MIDGET, NEW PAINT, radials, excellent shape, just tested. Must be seen. $2200 or best offer. 595-0382.

1971 FIAT 124 CONVERTIBLE. Excellent condition. Will consider trade on small pickup truck. 595-1982 after 5 p.m.

74 BMW 2002, ONE OWNER, 25,000 miles, radials, excellent condition. $5,900. '65 Mustang part trade. 652-4155.

EXCELLENT CONDITION. 1973 MGB, 19,000 miles, roll bar, must be seen. Best offer takes. 595-4455, or 384-2132, ask for Ed.

1974 FIAT 124 CONVERTIBLE, maroon, 20,000 miles, new top, Michelins, halogens. Offers after 7:00 p.m. 658-8183.

1971 ALFA ROMEO GT 1300 Junior, low mileage, very good condition, extras including mag wheels. Phone 477-5864.

'75 MGB, YELLOW, 16,000 MILES, overdrive, headers, many extras. Phone 749-3145 Lake Cowichan.

'70 BMW 2002
Excellent condition, extras. $3900. 478-8044.

'73 VOLVO 142GL, EXCELLENT condition. Offers. Ladysmith 245-2966.

70 FIAT SPYDER, RADIO, RADIals, 57,000 miles, asking $2,400. 598-2073.

1974 FIAT SPYDER. I GIVE UP. Must sell this weekend. Best offer over $4,200. 386-9710.

1972 DATSUN 240Z. LOW MILEage, excellent condition. $3,995. 592-2938.

1975 AUDI FOX, 10,500 MILES, excellent condition. Under warranty. 382-3941.

1969 MGB, EXCELLENT CONDItion. Overdrive. $1800. 477-7548, 6-9 p.m.

'75 TR6, OVERDRIVE, UNDER 15,000 miles. Asking $5800. 746-7022, Duncan.

1962 SUNBEAM ALPINE, RUNning order, good rubber, $395, 477-2774.

1975 MG MIDGET-EXCELLENT condition, low mileage, roll-bar, radial tires. Call 246-3396.

'66 220S MERCEDES BENZ, AMfm radio, radial tires, mechanically A-1. 598-2073.

'75 TRIUMPH SPITFIRE, 11,000 miles, top running order. $4500. 384-2793, Tim.

'72 MGB CONVERTIBLE, LOW mileage, good condition, $2600 or offer. Phone 382-0209 between 5-7.

67 AUSTIN HEALEY, MARK III 3000, immaculate condition, best offer takes. Phone Dave, 478-7009.

'69 MAZDA 1200, STANDARD motor, tested, good shape. $795. 383-7115, 8-6.

WANTED: TRIUMPH TR4, GOOD body, mechanical condition not critical. 478-3280.

'69 LOTUS EUROPA, 2917 Quadra, upstairs.

1971 TR6, NEEDS SOME WORK, take over payments. 748-0218 eves.

'62 SUNBEAM RAPIER, $150. 478-7819.

'73 AUSTIN MINI, GOOD CONDItion. 598-3795.

74 FIAT 128 WITH EXTRAS, $2700 or offers, 595-4483 after 5.

75 AUDI FOX, 9800 MILES, 4-speed, radio, $5,500. 382-8462.

1971 MG MIDGET, GOOD CONDItion, best offer. 383-5944.

1970 ALFA ROMEO GUILA. EXcellent condition. 748-1729.

1976 TRIUMPH SPITFIRE. CALL Larry at 386-8061.

MUST SELL 1974 FIAT 124 sedan, automatic, offers. 595-8059.

72 SPITFIRE, 32,000 MILES, good shape, 652-3392.

1974 260-Z, 20,000 MILES, LIKE new, many extras. $6000. 478-5130.

LEAVING COUNTRY, 1972 PEUgeot, make an offer, 478-6287.

1971 MGB, VERY GOOD CONDItion. Radials, radio. $2350. 384-6585.

1968 TRIUMPH SPITFIRE, EXcellent condition, offers, 386-2677.

MOVING, MUST SELL, '67 MGB, $1650 or offers. 478-4066.

'71 BMW BAVARIA, AUTOMATIC, $4500. 383-6372.

1972 MGB, 42,000 MILES, GOOD condition, $2700. 382-3835.

151 SPORT. IMPORT CARS

1954 Bristol
Mint condition
Offers
386-3516
Metro Toyota Ltd.
625 Finlayson
DL 00431A

IMPORT CAR OF THE YEAR
76 CELICA LIFT-BACK
GT 5 speed, local one-owner car, with less than 3700 miles, AM-FM radio, ESP panel, metallic brown, with beige interior as new condition, save hundreds of dollars off dealer price. Balance of factory warranty available. Please phone Tom Hutton at Empress Pontiac Buick, 382-7121 or 385-7329 for test drive. DL-01227A.

1973 CAPRI V-6
Metalic brown, tan interior, Michelins ZX 185-70 mounted on Shelby alloy wheels, stereo, last of the light-weight performance vehicles by Capri.
$2450
Capital City Auto. 1750 Government, 386-7508 — DL 00162A.

'66 AUSTIN HEALEY 3000, GOOD solid car, worth $5,500. Slight price reduction as car was disassembled for detailed restoration and is still waiting for reassembling. Take it away for $1,100. 382-0062 evenings and weekends.

1972 TRIUMPH TR6, OVERdrive, FM radio, beautiful condition throughout, $2975. Appointment to see, 384-1721, 477-0510. Sports Classic Cars, 2825 Bridge. D 13451.

'72 FIAT 124 SPORT. 49,000 miles. Radials, radio, new top, needs some work, so give-away at $2,250. 598-1177. 6-8 p.m. Wed. and Thurs.

1961 AUSTIN HEALEY 3000 MKII, completely rebuilt engine, trans., etc. New tires, wire wheels, 3 tops, etc. AM-FM cassette. $3,750. Call 383-0447, 4-8 evenings.

GARAGE KEPT, 1971 MGB, original 20,000 miles, $3300 or best offer. Immaculate. 652-3864.

154 TRUCKS, BUSES and VANS

YOU CAN EXPECT A Great Deal From . . .

Cornell
CHEV/OLDS
Cadillac
CHEVROLET TRUCKS
Sales/Service 385-5777

OPEN 'TIL 9 P.M.

Ready for the Road

SAVE

75 BRONCO, V-8, auto., power steering, power brakes, mag wheels $7295
74 FORD ¾, V-8, 4-speed, power steering, power brakes $3995
72 FORD ½, V-8, auto. $2695
72 ECONOLINE Window Van, 6 auto. $2495
74 FORD Explorer ¾, V-8, auto., power steering, power brakes $4895
73 FORD ¾, V-8, 4-speed, power steering, power brakes, radio $3495
72 FORD ½ Pickup, V-8, auto., radio $2695

CORNELL
CHEV-OLDS LTD.
3050 Douglas—385-5777
Dealer Licence D-00681A

THREE POINT MOTORS
Mercedes-Benz
DATSUN

74 TOYOTA HILUX PICKUP
Mirrors, radio Was $3,595 Now $3,395.

74 DATSUN
Automatic Pickup, Was $3,395 Now $3,295.

72 FORD COURIER PICKUP
Canopy, heavy-duty bumper, radio, $2,095.

2620 GOVERNMENT at HILLSIDE
385-6737
Dealer Licence D-00740A

1974 CLUB WAGON VAN, 31,000 miles, good condition, asking $4,600. Phone 479-1226 between 3:30-7.

1950 LANDROVER, 80" WHEEL base, has '65 motor, extra motor and spare trans. gear. Good condition. $1250. 598-7819.

1973 FORD ¾-TON, V-8, 4-SPEED, air shocks, best cash offer. Please phone Jim at 478-1791 or 478-9125 after 6:00 p.m.

LEN BARKLEY
INTERNATIONAL LTD.
New and Used Trucks
517 Herald Street 388-5508

USED TRUCKS
Half-ton pickups to tandems
GEORGE ENG TRUCK SALES
2810A Rock Bay Ave. 385-3054.

'74 VOLKSWAGON WINDOW VAN with AM-FM radio, radial tires, excellent condition, very reasonable. 652-1304, 386-6290.

1970 FORD F100 PS, PB, AUTOmatic. Canopy, plus 8' overhead camper, excellent condition. 652-1997.

1975 DODGE VAN, PARTIALLY camperized, 6 cylinder standard, 5,000 miles, excellent condition, $4750. 385-6026.

'71 BLAZER, 4X4, V-8, AUTOMATic, power steering, power brakes, good condition, asking $3450. 383-1746.

'72 DATSUN 1600, 4 SPEED, NEW clutch, extras, very economical. See and make an offer. 478-7194.

1969 FORD ½ TON. ASKING $1700. 477-6058.

154 TRUCKS, BUSES and VANS

JEEP CITY

DEAL NOW! ON THE FINAL SELECTION OF

'76 BENDIX MOTOR HOMES
'76 JEEPS
'76 OLYMPIC CAMPERS

YOU'LL NEVER BUY FOR LESS!

SPECIAL
'69 INTERNATIONAL ¾-TON PICKUP, 4X4, V-8, AUTOMATIC, POWER STEERING, POWER BRAKES, RADIO, HEAVY DUTY, READY FOR WORK!

$2795

Reg Midgley's
JEEP CITY
3342 OAK ST.

Near Town and Country Shopping Centre

386-7571
Dlr. Lic. 00247B

HOLIDAY SPECIAL
1975 Dodge Tradesman short wheel base, van, with 6-cylinder, automatic transmission, raised roof, some windows, inside partially finished. Only 8,600 miles on this beauty. Don't delay on this one, phone Charlie Peterson now for personal service at Empress Pontiac Buick GMC Ltd., 382-7121, or res. 592-0458, D-01227A.

ONE OWNER!
1972 GMC ¾ CAMPER SPECIAL. Pickup with only 42,500 miles plus 8½ camper. This package unit only $4995.00 Don't delay — Phone CHARLIE PETERSON now at EMPRESS PONTIAC BUICK GMC LTD. 382-7121 or Res. 592-0458 DL01227A.

1974 F350 1 ton, steel dump box, baby duals 20,000 miles, good landscapers unit, clean, good condition asking only $4650.

1973 F350 1 ton 14' aluminum van box, baby duals, 30,000 miles, clean $4450. Call 477-5112, 9-5, 592-0402 after 5 p.m.

'75 GMC VAN, 125-INCH WHEEL base, 350 automatic, power steering, power brakes, heavy duty shocks and springs, rear windows vent, Sanyo cassette deck, dual speakers, removable bench seat and sleeping platform, like new, 14,000 miles, $5,795. 595-6628, 478-7831.

I TOOK MY FAMILY OF FIVE on a marvellous worry free trip across Canada. Now they no longer need me. I am a '76 VW Westphalia deluxe model P31, standard, mint condition, am clocked at 6400 miles. I am worth $8,800. 479-2726.

1953-56 MERCURY ½-TON PICKups and parts, $25 to $500; 1928 AA Ford dump truck complete, runing. Dutch doors, mechanical winch, $1,000.00 O.B.O., 112-734-1003, Vancouver except August 27, 28, 29; 112-746-7633 Duncan to inspect.

4x4 JIMMY, AUTOMATIC, power steering, power brakes, air conditioned, push button radio, CB radio, cassette tape, tachometer, rear seat, $9,500 miles, 4 months left on factory warranty, beatiful condition. 384-5238, any time.

1970 FORD F250 RANGER, camper special with 1975 deluxe Ford canopy. Low mileage, 360 cu in engine, auto, trans, with cooler. PS, PB, dual tanks, split rims, plus many more extras. 479-5649. $3,600.

'76 CHEROKEE CHIEF JEEP Quadra-trac, 7800 miles, full warranty, every conceivable option, including winch, extra gas tank and multiplex stereo. $8950. Call Glen, 592-2431, or 598-7689 after 5.

RETURNING TO UNIVERSITY
Almost new fully warranted 1975 Mazda pick-up with homemade canopy, red outside, interior black. 6,300. Asking $3,900. 595-3378.

1974 4X4 FORD PICKUP, SHORT wheel base, Baja racer, roll cage, bucket seats, 360, power steering, 4200 miles. Must be seen 748-3493 or 748-0710.

'68 GMC CAB-OVER 16 FT. BOX, roll-up door, power lift, recent engine overhaul, 5 gear — 2 speed trans., good tires, top shape. Private $5500.00, 652-2275.

1975 DODGE ½-TON SHORT BOX, fiberglass canopy, power brakes, 318 standard trans. 7000 miles, dark green, heavy duty rear bumper, $3800 firm. 642-3484.

1-TON, 1967 MERCURY PICKUP, 9' step side box, recent valve job, brake overhaul, new battery, and clutch assembly. A real workhorse. Offers. 656-4606.

MUST SELL, LIL HUSTLER, Datsun pickup. Custom paint, mag wheels, canopy, fully customized, 2000 miles on engine rebuild, best offer over $2500. 479-1026.

1966 G.M.C. SCHOOL BUS, engine, body and tires in good condition, no seats, suitable for camper, mobile home, or mobile office, $950 or offers. 642-5335.

'67 FORD RANGER ½ TON, 3-speed, V-8, recent paint and tune up. Very clean. Must sell. $1,575. 1575 Brooke St. 598-6956.

'61 FORD ½-TON, 4-WHEEL drive, 223-6 cylinder, Warn hubs, tested, runs well, excellent off-road vehicle. Best offer 598-2527.

1965 FORD VAN, EXCELLENT condition, semi-camperized, with many extras. Owner moving. 383-6382, or 384-0309.

'70 VW WINDOW VAN IN PERfect condition, rebuilt engine under warranty, must sell immediately, sacrifice, $2,800. 388-5392.

MUST BE SOLD 1974 VW 7 PASsenger van. Excellent running condition, Low miles. Offers over $3300. 743-5774.

1965 CHEV FLEETSIDE ½ TON, short wheel-base, 16,000 miles on new motor, excellent running condition, asking $1000. 595-8179.

'72 FORD ¾-TON CLUB WAGON, vented insulated roof, radio, tape deck, tire chains, automatic V-8, power brakes, $3500. 383-7892.

'72 FORD 4x4
½-ton pickup, with canopy. $3495. 642-5849.

LEAVING COUNTRY, 1966 LANDrover, winch, locking hubs, make an offer. 478-6287.

1955 GMC, ½ TON, GOOD RUNning shape, new battery, 656-4174, after 6.

VW VAN FOR SALE, $450. SEE Steve at 1429 Vining St. No. 3, or leave message.

1967 FORD ¾ TON, 8, AUTOMATic, 17" wheels, good condition, $1500. 478-3131.

1958 FORD 2-TON FLAT DECK, good condition, $750. 652-4241, 652-5870.

1970 Ford 3 ton, 5 and 2, 900 dubber. 1973 GMC ¾ ton 4-speed. 477-7426.

1066 CHEVROLET WINDOW VAN, good condition, $850 or best offer. 479-3881.

1965 ECONOLINE VAN, SEMIcamperized, needs battery and engine work, as is, $375. 479-5331.

1966 FORD ½-TON ON 6-CYLINder, 4-speed, new paint, $1400, 477-6804.

1969 LAND ROVER, VERY GOOD condition. low mileage, Kroenieg winch. Phone collect 112-749-6020.

1972 INT. TANDEM 10-12 YD. dump. Motor carrier plate. Phone 746-4861 after 6 p.m.

'72 METEOR 2-DOOR, $2700 OR trade up or down for pickup or Van. 479-5304.

MUST SELL '67 INTERNAtional panel van, very good condition, $1000. 658-5458.

1972 FARGO VAN, V-8, AUTOmatic, camperized, radials, stereo, $2500. 592-2578.

1963 MERCURY ½ TON, 6 CYLINder, standard, $650. 478-6486.

'72 FORD 2-DOOR, PLUS CASH, trade for pickup. 479-5304.

154 TRUCKS, BUSES and VANS

ENSIGN
Dodge TRUCKS
AND RECREATION VEHICLE CENTRE

QUADRA AT CALEDONIA

GOOD NEWS! From Your DODGE TRUCK SPECIALISTS

IMMEDIATE DELIVERY

1976 Dodge Tradesman Vans, Sportman Wagons, Pick-Up Trucks Cab and Chassis Fun Craft Busy-Vans

QUALITY USED TRUCKS

1976 CHEV ¾-TON — CAMPER SPECIAL — WITH VANGUARD CAMPER.

76 DODGE ½-Ton Pick-up
76 DODGE ¾-Ton Pick-up
75 JEEP CJ5
75 DODGE Van
74 DODGE ¾-Ton Pick-up
74 FORD ¾-Ton Pick-up
74 FORD ¾-Ton Pick-up with Dump body
74 DODGE ¾-Ton Pick-up
74 TOYOTA Pick-up
74 TOYOTA With O.K. Camper
73 DATSUN Pick-up
65 FARGO Pick-up
62 INTERNATIONAL TravelAll

NO DOWN PAYMENT
100% BANK FINANCE O.A.C.

See Our DISPLAY AD on Page 7 in the FRIDAY TIMES

SEE THE TRUCK SPECIALISTS AT

ENSIGN
DODGE TRUCK CENTRE
QUADRA at CALEDONIA

386-2411

Ask for Truck Sales

Dealer Licence Number D-495B

HUNTER'S SPECIAL
Must sell, Jeep Commando, V-6, mechanically perfect, looks great, 4 wheel drive, 2 tops, carpeted, 8 track, just tested, $3,500, o.b.o. or will swap for van or car and cash. 598-3064.

MUST SELL CUSTOMIZED '71 Dodge Van. $4,800 or best offer. Trades considered. 656-1843 after 6 p.m.

1972 FORD 250 ¾-TON CREW cab pickup, $2000 or trade. 656-6806.

1969 DATSUN P.U., CANOPY, H.D. bumper, mags, excellent condition, 478-6182.

'74 FORD F100—¾ TON SUSPENsion, 302 automatic, radio, radials 48,000 miles $3400. 479-5336.

'73 TOYOTA TRUCK, AUTOMATIC transmission, A-1 condition best offer takes, 479-1105 after 5:30.

71 FORD ECONOLINE, NICE, customized interior, new paint, brakes and tires. 479-1095, 5-7 p.m.

1970 K5 BLAZER, HEAVY DUTY, four-wheel drive, 350 V-8 4-speed, tested 'til '77, $2,400. 478-7485.

'67 DOGE VAN, NEW PAINT, mags, TA, radials, velvet interior, 318 3-speed, $2,300. 382-0424.

'69 F250 FULLY EQUIPPED, mags, 8 tires, canopy, 8' camper, $3500 firm. 382-4311.

'76 FORD XLT 250 CAMPER SPEcial. 2,000 miles. phone after 5 p.m. weekdays, 642-5485.

1974 XLT ½-TON, COMPLETE with Vanguard camperette. $4500. 477-1485.

1974 4X4, ½-TON FORD WITH canopy, 1974 travel trailer, 23'. $10,000. 642-5640.

1970 FORD ¾ TON, CAMPER special, 360 V8, automatic, power steering, etc. $2450. 382-7683.

1974 FORD ½ TON CUSTOM, 478-1185.

154 TRUCKS, BUSES and VANS

B.C. HYDRO AND POWER AUTHORITY NOTICE
DISPOSAL SECTION
FOR SALE BY TENDER—Q615
"AS IS — WHERE IS"
4-WHEEL DRIVE VEHICLES
Broncos, Pickups and Panels
and Some 2-Wheel Drive Units

LOCATION OF VEHICLES: Disposal Yard, temporarily located at the Dominion Bridge Co., Lougheed Hwy. and Boundary Rd., Burnaby. Entrance off Lougheed Hwy. Mailing Address is 3855 Kitchener St., Burnaby, B.C. V5C 3L8. Telephone 291-2211, Locals 254, 255, 256.

INSPECTION DATES AND TIMES: Saturday, August 28, Monday, August 30, Tuesday, August 31, Wednesday September 1, Thursday, September 2, from 9:00 a.m. to 3:30 p.m. Friday, September 3 from 9:00 a.m. to 12:00 noon. A Mechanic will be available to start vehicles where needed.

BID FORMS: May be obtained at the Disposal Yard.

All Bids will be due at 12:00 noon on Friday, September 3, 1976.

ARTS CAR SALES
310 Bay St. 383-8302
70 Ford ¾-ton $2495
71 Dodge ½-ton $1995
69 GMC ¾-ton $1995
59 Chev ½-ton $1795
DL 00286

'75 GMC VAN, 125-INCH WHEEL base, 350 automatic, power steering, power brakes, heavy duty shocks and springs, rear windows vent, Sanyo cassette deck, dual speakers, removable bench seat and sleeping platform, like new, 14,000 miles, $5795. 595-6628.

'73 FORD F600. EXCELLENT truck for moving or deliveries. 18' aluminium box, recent full tuneup and new tires. G.V.W. 20,000 lbs., 54,000 miles, in immaculate shape. Call 652-3128.

'73 FRD ¾ XLT, c-w '73 8½' VANGUARD Camper $7695
'72 FORD ¾ $3495.00
S. J. PEDEN LTD., D-13432
2855 Quesnel St. 386-3464

1971 KENWORTH WITH 335 CUMmim 5 and 4 44 doubles, one year old Nahani, complete with 5th wheel. Can be seen at Pacific 66 on Bay St.

'73 WHITE WESTERN STAR tractor 12513 Roadranger, 350 Cummins, 44,00 rear axles, 12,000 front, radials. View at 1581 Kisber, phone 477-3211, 5-7 p.m.

'66 INT. 1600 LOADSTAR CAB-over van. 5-spd. trans., 2-speed axle, box 20'x9'x7½'. Power lift gate. $5900. 746-4342 days, 748-3687 eves.

'74 FORD ¾-TON, 360 V8, AUTO., power brakes, power steering, 2 tanks, radio, back bumper, 37,000 miles. $3550. 2810 Dean Ave. 598-7694.

'56 WILLYS 4x4
Vintage pickup. $1900 spent in restoration. Needs paint. Will sacrifice at $1600. Call Glen, 592-2431 or 598-7689 after 5 p.m.

1970 WELL MAINTAINED CHEV window van, camperized, fully insulated, H.D. trailer hitch with electric brakes, 6 cylinder auto, good gas mileage, 595-1523 after 6.

1969 TORONADO. IMMACULATE, 1-owner, trade for truck or van. 382-7617.

1974 JEEP QUADRA-TRAC, EXcellent vehicle. $5,500 or offers. 652-1062.

'67 INTERNATIONAL PICKUP, V-8, 4-speed, good condition. 595-6641, 384-6777.

'68 VW VAN, PARTIALLY CAMperized, rebuilt motor $1,050. 598-6870.

1965 FORD TANDEM, CAB AND chassis, V-6 Cummings diesel, 5 and 4, $2,500 or trade. 384-9624.

'72 FORD ½-TON, 4-SPEED, $2550 or best offer. Trades considered. 386-0134.

'65 VW VAN, MUST SELL, WELL camperized, rebuilt. 477-5510, 382-4069.

'61 FORD ECONOLINE, REBUILT motor, tested. Between 4:30-7, 382-3228.

'71 INTERNATIONAL PICKUP. Custom built. 4-speed. Good condition. 60,000 miles. $2600. 652-3644.

1975 FORD 250, V8 AUTOMATIC, $4200, or best offer, 478-6007.

73 VW WESTPHALIA, $5,500. 479-2887, after 5.

'74 TOYOTA LANDCRUISER, 4X4, excellent condition. $4500. 595-6641.

1967 INTERNATIONAL PANEL, 4-wheel drive, $1350. 478-9928.

'69 GMC VAN, RADIAL TIRES, $1200 or best offer. 479-2124.

1973 FORD F-250 4X4, DUNCAN 748-9631 after 3.

'64 CHEV ¾ TON PICKUP $700. 383-9325.

1968 DODGE V8, 4 SPEED, VERY good condition. $1500. 385-8660.

1970 FORD ¾-TON PICKUP. 642-3218 after 4:30 p.m.

1965 FORD WINDOW VAN, IN good condition, 478-5705.

1974 DATSUN PICK-UP, EXcellent condition, extras. 479-4803.

158 TIRES

MICHELIN "X"
Radial Tires
All Sizes Available AT
D & D TIRE
1620 Blanshard
382-7283

4 T-SLOT MAGS WITH MICHEin ZX, 185-70 SR 13, $300 firm, less than 2,000 miles wear, phone Bert 385-6575.

5 MAGS AND SUPERCHARGER tires, to fit 6-bolt wheels for Datsun or GMC. Offers. 478-7089, evenings.

4 G78-14'S, BLACK WALLS, LIKE new, balanced on Chev rims $75. 479-7406.

STUDDED SNOW TIRES, TWO 14" tires on Chev. rims, two 15" on Ford rims, $20 each. 478-2742.

160 PARTS, ACCESSORIES

SPECIAL

ARMORALL, 8 oz. $2.98
GUNK Spray engine cleaner $1.98
Van Flares and Spoiler Set $115.95
Valvoline Oil, HD30, 10-40 $.79 qt.
Import Air Shock set with airlines $79.95

Mon.-Fri. 9-9, Sat. til 5
D. G. AUTO
3244 Douglas 382-4012

CAR STEREO
In-dash AM-FM stereo radio with cassette or 8-track player from $149.95 installation available.
B.C. SOUND & RADIO SERVICE
931 FORT 383-4731

FORD 352 CU. IN.
652-3704

WANTED: 340 FENDERWELL headers. Phone for Doug anytime, 595-1496.

FIAT 124 CLOTH TOP, 1 CUT repaired, $100. 658-8183 after 7:00 p.m.

1956 AND 1962 FORD AND GMC pickup engines and parts. 652-2447, 5 to 9 p.m.

CHEV 250 LONG BLOCK, REbuilt, never installed. 598-2966.

160 PARTS, ACCESSORIES

NO. 47 SUPERSTOCK
1968 Torino, currently in fifth place, disc brakes, full floater rear end, spare Clement rims, various spare motor parts and running gear parts, good trailer with electric brakes, spare 289 ready to race. Will sell as package or individually. Phone Orton Ker, residence, 478-7092; work, 382-5142.

ARE YOUR SPRINGS ADEQUATE?
We sell and install DENDOFF Overload and helper springs for all cars and trucks, including import models. Phone 384-0213. LOGAN'S R.V. SERVICE CENTRE, 650 Burnside East, near Douglas.

'67 FORD HALF TON 240 6 CYLinder motor, 3 speed truck transmission, truck seat, 65 Galaxie XL parts, power steering, radiator, right front fender and doors. 744 Wilson.

RADIATOR REPAIRS, FAST TOP quality repairs at Maurice's Auto Body, 427 Beta St., phone 386-2381 Located behind the Burnside Pay and Save Gas Station.

Used Volkswagen Parts
Over 1 acre of VWs being dismantled Call B.C. Auto Wrecking Ltd. 652-1181.

WRECKING '64 MARAUDER Mercury, power windows, exhaust, motor, 390 4 barrel transmission, new brakes, all accessories. 595-2409.

FOR SALE: NEW 1 CLUTCH pressure plate, 1 clutch disc, 1 resurfaced fly wheel, 1 aluminum bellhousing for 289 Ford. Call Dave or Dan, 595-0115.

CHEV. 350 TRW 11:1, 194 HEADS, dual point, disassembled. Needs rings and bearings inline bore, etc., $450. '55 to '57 Chev. new small block headers, $90. 478-3846.

TRIUMPH TR3 PARTS — 5 WIRE wheels with knock-off hubs, $125; motor trans with overdrive, rear end, $125. 246-3576.

4 13X5 KEYSTONE SLOTS, EXcellent shape, $100. Also 4 13x5 Keystone mags, $60. 384-5180 after 5.

VICTORIA 4-WHEEL DRIVE
FREE WHEELING HUBS for any make of 4-wheel drive. D-13531
597 Hillside at Rock Bay 386-6511

'62 VW ENGINE 40-HP, 10,000 miles, new clutch, 4 new tires the rest of it for free! $225 firm. 382-2645, 5 p.m.

EIGHT HOLE RIMS, FOR 800x16.5 tires. Will fit Dodge, Ford and GMC trucks. 385-1729, after 4 p.m.

GRABBER 60, MAGS AND tires, 4 stud, good shape, $200. 656-6471 after 5.

PARTS FOR SALE, AM-FM radio, Acadian grill, hood and trunk lid. Offers. 383-9496.

WRECKING 1968 FORD GALAXie 500 fastback, glass, rebuilt 289, heads and other parts. 479-9212.

4 FORD SLOT SUPERIOR MAGS G60x14, 2 chrome traction bars. 384-4042.

VOLKS PARTS, DOORS, FENDers, glass, etc. 382-2691.

WRECKING 1950 CHEV ½-TON, good motor. 383-4553.

1956 LAND ROVER, RUNNING, complete or parts. 479-5966.

FIAT 124 HARDTOP ROOF, $350 or best offer. 478-5626.

'59 VW BUG FOR PARTS OR whole. 383-0666.

162 AUTO REPAIRS, SERVICE and TOWING

LAND ROVER REPAIRS
We fix all makes of Land Rovers. Call Chris Christiansen. 477-3506 after 5.

164 AUTO BODY WORK AND PAINTING

CUSTOMIZING WITH SIDE mouldings, pin stripes, wheel disks, beauty rings, GT stripes, etc. etc. Kari's Auto Accessories, 388-6275, pager 659 or 384-2320.

166 CARS AND TRUCKS WANTED

WANTED TO BUY
TOP QUALITY CARS
DePape Motors Ltd.
760 Johnson 384-8035

TOP DOLLAR
PAID FOR GOOD CLEAN USED CARS
Peter Pollen Ford Ltd.
1060 YATES 384-1144

ESQUIMALT AUTOMART LTD.
480 Esquimalt Rd. 382-7195
CASH FOR YOUR CAR OR TRUCK
WE ALSO CONSIGN

CASH
We will buy your car for cash. G.C.M. Motors Ltd., 780 Goldstream Ave., 478-3242. D-7197.

WANTED 1955-60 CHEV ½-TON pick-up truck, body and running gear must be in good condition. Phone 384-4973.

SHELBOURNE AUTO MART
1640 Cedar Hill X Rd. 477-9166
We Buy Cars—Instant Cash

168 CAMPERS, TRAILERS and MOTOR HOMES

USED AND NEW 19' FLEURY motor homes, trailers 23' and 35'. Jackson's, 974 Goldstream. DL 00044A.

HOME MADE HARD TOP TENT trailer, fridge, curtains, mattresses, cable, ample cupboard space, new tires $650. 478-8451.

17' FIFTH WHEEL TRAILER, 3-way fridge, furnace, stove with oven, toilet and shower, new condition. Asking $4500. 477-9140.

1969 VOLKSWAGEN WESTPHAlia camper with pop top. Good condition, 1973 engine $3000. 652-3101.

1974 DODGE CAMPER, RADIAL tires, excellent condition. Phone Duncan, 746-5188 days, 748-2371 eves.

DELUXE 30"X8' FIBREGLASS canopy, front through window, sliding screen side windows, 3 months old. $425. 386-9728.

1975 31' TERRY 5TH WHEEL with hitch, fully furnished, TV and antenna, excellent condition. 478-6907.

FOR RENT
1976 Winnebago Mini 20', sleeps 6, air conditioned. $200 per week. 479-1047.

8' TOTEM TRAILER, NEW paint, wiring, tires and bearings. Sink, stove, ice-box. Good shape. Offers. 479-8598.

VOLKSWAGEN SLEEPS 5, FULL top, all equipped. TV, stereo, CB, radials, 30 m.p.g. Immaculate, $3900. 1470 Edgeware.

BOOK NOW FOR WINTER RENtals, self-contained trailers, ½ price. 384-4818.

SNO-BIRD RECREATIONS LTD.
1621 Island Hwy. 478-3426
Campers—Trailers—Van Inserts

1973 — 25' PROWLER, FULLY self-contained, Asking $4500, or best offer. 479-2719.

BOAT LOADERS, CUSTOM made for campers, mini-homes. 478-3796, 478-2754.

FOR RENT: 16' HOLIDAIRE trailer. Fully equipped. By week or month. 598-8518.

FOR RENT OR SALE — 18' WINnebago motorhome. No children. Private. 743-2013.

8½' SELF-CONTAINED CAMPER, crew cab truck, many extras. 478-1649.

1965 MERCURY TRUCK WITH 1972 8' Galaxie camper. Will sell separately. 386-2515.

MUST SELL: 8' CAMPERETTE in excellent condition. First reasonable offer will take. 383-8336.

19½' CUSTOM COACH TRAILER, as new, may be seen at 729 Rockheights. 388-5851.

'76 8'6" CUSTOM BUILT VANguard, loaded. Must be seen. Offers. 385-0248.

MOTOR HOME FOR RENT, available August 24 on. 384-7038.

1972 BOLER, EXCELLENT CONdition, $2195. 477-4988.

168 CAMPERS, TRAILERS and MOTOR HOMES

GRAND OPENING SALE CONTINUES ALL THIS WEEK AT VICTORIA RV CENTRE AND DUNCAN BOATLAND
1080 GOLDSTREAM AVE.
478-8377

BOB'S
MOBILE HOMES LTD.
25 Crease 386-3623
DL 00414A
GREAT PRICES
75 18' NOMAD tandem $4295
73 20' HOLIDAIRE, clean $4595
75 26' NOMAD, many extras $6450
TRAVEL TRAILERS
5TH WHEELS
MINIHOMES
PARTS—PROPANE SERVICE
386-3623

FENNELL'S
TRAILER SUPPLIES LTD.
Parts — Propane — Repairs
CANOPIES
PARKLANE tent trailers
2 styles of VAN TOPS
Custom Building and Van Conversions
6459 Patricia Bay Hwy.
652-3941
OPEN 7 DAYS A WEEK

KUSTOM KOACH 19.5' TANDEM w.w. 4-burner stove, eye-level oven, exhaust fan, flush toilet, shower, holding tanks, 2-way fridge, tinted glass, 2-way lighting HD battery, wired for TV, stereo and air conditioner, 30-gal. water tank, pressure system, 4 jacks, furnace, 2—30 lb. propane tanks, Ford Ranger F100 390 V-8, radials, p.s., p.b., canopy, dual locking gas tanks, equalizer hitch, dual sway control, transmission cooler, electric trailer brakes. Prefer to sell these 1974 colour co-ordinated units together as they are completely compatible. In immaculate condition. 382-1203.

VOLKSWAGEN CAMPER
1970 Van, with sink, stove, much storage. Top-notch mechanical condition, engine rebuilt recently, still under warranty, have papers. Excellent economical transportation, plus a recreational vehicle, all in one. $3,000 or make an offer. 656-6895.

TRAV-L-MATE CAMPERS
For Import Trucks
HORWOOD MAZDA
Exclusive Dealers
385-1451

DOGWOOD TRAILER SALES
PARTS — PROPANE RENTALS
RANDELL TRAILERS AND CAMPERS 478-6841
2630 Deville Road
Dealer Licence D13587
Highway 1 at Millstream Rd.

'72 CHEVY 30 CAMPER VAN completely equipped, 350 V8, power steering and power brakes, low mileage, sleeps 2 adults and 2 children, $7,000 or nearest offer. 479-8358.

13' TRAVEL TRAILER, PROpane stove, ice box, chemical toilet, spare wheel, sleeps 4, good condition. Asking $1,000 or closest offer. 642-5476, 10 a.m. to 4 p.m. Call 642-3441.

1969 TRAVELAIR HARDTOP tent trailer, sleeps 6, stove, sink, ice-box, electrical hook-up, excellent condition, $1000 firm. 652-1420.

1975 17' TRAVELAIRE SELF-CONtained, 3-way fridge, oven, heater, sleeps 6, complete with hitch, tanks and car mirrors, like new, 658-8186

WILL SELL OR TRADE '75 Neonex 2 bedroom, 12x68 mobile home in modern park for equity in townhouse or building lot. What offers? Call 642-4150.

1972 ARISTOCRAT 16' LO-LINER, fully self-contained, toilet, awning, refrigerator, range, sleeps 6, low mileage, excellent condition, $3,400. 479-3687.

VW WESTPHALIA 1972, RACK, studded radials, gas heater, 57,000 miles, immaculate, complete service record, $4,400 or best offer. Call collect, 339-5337.

REDUCED TO $6,500
1970 Open Road 20-ft. Minihome, power steering, power brakes, furnace, Fridge, monomatic toilet, 41,000 miles. Phone 388-7067.

'71 FULLY CONTAINED camper, like new, '71 Dodge Truck, low mileage, complete unit, $5900. 592-7691

1975 LIONEL 100 TENT TRAILer, as new, 3 burners, double gas tank, and accessories. $2,200 or best offer, 477-9386.

23' SCAMPER, SELF-CONtained, oven, equalizer hitch, must sell, located in adult park. 478-4562.

'71 VOLKSWAGEN CAMPER, new engine, 2 new tires, beautifully maintained. Asking $3,400, 595-4615.

LIONEL 100 HARDTOP TENT trailer, stove, sink, etc. Surge brakes. $1,750 or nearest offer. 479-3896.

VOLKSWAGEN VAN
1970 camper. Excellent mechanical condition. New engine, $3000 or offer. 656-6895.

WINNEBAGO, 1976, 21'. COST $16,000 3 months ago. Low mileage. As new $14,500. 479-1392.

BARGAIN: 17' TRAVEL HOME. New carpet and upholstery. Toilet, fridge, stove, $1780. 382-9501.

25' MOTOR HOME FOR RENT fully equipped, off season rates, 479-6612.

1969 CHEV. ¾-TON. 1972, 11' self-contained camper. Many extras. $5000. 592-6076.

23' MOTOR HOME FOR RENT, available from August 27, off season rates. 479-6612.

1975 LIONEL 85 HARDTOP, 2-burner stove, furnace, cooler, sleeps six, $2300. 477-0895.

'71 VOLKSWAGEN WESTPHALIA, complete except stove. Come drive it, $4200. 384-1663.

TENT TRAILER, GOOD SHAPE, $375. 658-8617.

NEW DELUXE 8' CANOPY CUStom made. 1291 Garkil.

FOR RENT, 25' ESCAPADE MOtorhome. 388-6876.

HARDTOP TENT TRAILER, sleeps 6 642-3218 after 4:30 p.m.

168 CAMPERS, TRAILERS and MOTOR HOMES

S. J. PEDEN LTD.
VANGUARD
CLEAROUT PRICES
On All Remaining '76 Stock
15-20 Ft. TRAILERS
21 and 31 Ft. 5th WHEELS
8-11 Ft. CAMPERS
e.g. '76 9½' VANGUARD. This popular Vanguard camper sleeps 6, has toilet and is all ready for that fall vacation. Was $3080
SAVE $ 270
CLEAROUT PRICE $2810

Just Traded
'76 VANGUARD 8'9" 3 way fridge. Furnace $2995
'72 VANGUARD 8½', Furnace, Jacks $2495
STARCRAFT Tent Trl. $1395
'73 FORD XLT ¾ ton c-w 8½' VANGUARD Toilet model $7695
BUCANEER Import camper $1495
'74 21 Ft. VANGUARD Mini-Home. Only 7,000 mi. $12,495
19' SCAMPER Mini-Home $9995
10½' ARISTOCRAT Shower model $2995
21 Ft. VANGUARD 5th Wheel $6495
13' ARISTOCRAT Trailer $1295
'74 VANGUARD 11 Ft. Fibreglass roof $4395
LIONEL 100 Tent Trl. $1595

PARTS AND ACCESSORIES
CLEARANCE PRICES on awnings, hitches, etc. Also substantial savings on camper jacks, furnaces, toilets, etc., many, many in store specials!
WE SELL AND INSTALL Van Tops
PROFILED ALUMINUM
Rentals
OFF SEASN RATES ON FALL RENTALS
BOOK NOW!
S. J. PEDEN LTD.
2855 Quesnel St.
D-13432
386-3464

IMPALA CAMPING WORLD
DON'T MISS THIS!
ALL REMAINING 76 UNITS
MUST BE CLEARED
77's ARE ON THE WAY
NO REASONABLE OFFERS REFUSED ON
TENT TRAILERS
MOTORHOMES
TRAVEL TRAILERS
5th WHEELS
656-5504
Pat Bay Hwy., Sidney
D.L. 15802

DOMINION MOTORS
HOME OF
LAYTON — HOLIDAIRE TRAILERS
GALAXIE CAMPERS and CANOPIES
CHINOOK MOTORHOMES
Another Shipment of CHINOOK MOTOR HOMES Have Arrived
SEE THEM TODAY!
PARTS, ACCESSORIES REPAIRS
HOURS OPEN
MON. to SAT. 8 A.M. to 5 P.M.
We Specialize in I.C.B.C. Autoplan Campers and Trailers
1703 BLANSHARD ST.
(Across from Hudson's Bay parking lot) Victoria, B.C., 385-5012
Dealer Licence Number D-5536

1971 WESTFALIA
White, gold interior, beautiful local unit, low mileage, full service record. "A must see" if you are looking for a camper.
$4650
Capital City Auto
1750 Government, 386-7508
DL00162A

11 FT. VANGUARD P12 CAMPER, shower, toilet, 3-way fridge, oven, double sink, hot water tank, hydraulic jacks, as new. Must be seen. Asking $4250. 245-3829, Ladysmith

1975—14.5' SCAMPER, 6-MONTH-old 3-way fridge, stove, furnace, pot pourri, electric brakes, sleeps 6, excellent condition, $3500. 478-7847.

HARDTOP TENT TRAILER, sleeps 6, with icebox, storage box, table, closet, stove, sink and gas tank, $1,500, or best offer. Phone 388-4660 after 6 p.m.

1975 LIONEL TENT TRAILER 110, 3 way fridge, furnace, 3 burner stove, 2 tables, sleeps 7, seldom used, by appointment only phone 385-8611.

1972 BOLER TRAILER FOR sale, or trade on camper for import truck. 748-9742 Duncan.

17½' TRAVEL TRAILER. FULLY self-contained, excellent condition, $3,300. 479-8596 or 479-3736.

22' WINNEBAGO FOR RENT, fully equipped, air conditioning etc. Sleeps 6. 477-3373.

1974 32' HOLIDAY RAMBLER, all options. To view, 479-9413 after 6 p.m.

8' (NOT OVER CAB) CAMPER, good condition. $650. 388-6755, 478-8239.

1971 FORD 4X4, 8' CAMPER, many extras. 382-7522, 477-0339.

8½' TRAVEL QUEEN CAMPER, fully equipped. $2000. 592-1012.

8½' SECURITY CAMPER, MANY extras, $1450. 382-5402.

168 CAMPERS, TRAILERS and MOTOR HOMES

Opening Soon SHERWOOD
Mobile and Modular Home Park
Orders are now being taken on new homes in Sherwood Mobile and Modular Home Park.

This new park features: Quiet country atmosphere, 200 feet river frontage, boating, swimming, fishing. Over 1 acre unspoiled leisure area. Close to schools. Shopping, ice arena.

Spaces are allocated on a first come first served basis.

Robinhood
SALES AND SERVICE
2714 SOOKE RD.
478-9912, 478-9517
D.L. 00422A

COASTLINE TRAILER CENTRE
ZUPER ZALE
'76 Continues
EXCITING
Travelaire Mini-Motor Home
See-It-Now
478-0933
1621 Island Hwy.
(Across from Colwood's Farmers Market)
Weekdays 10 'til 9 p.m.
Open Sunday
1 p.m. to 5 p.m.
Dealer Lic. No. D-13719

OKANAGAN
CAMPER SALE NOW ON
Repairs — Parts and Accessories
LOGAN'S RV SERVICE CENTRE
650 Burnside E. Near Douglas
Ph. 384-0123 Anytime

'76 Boler Trailer
Just like new
386-3516
Metro Toyota Ltd.
625 Finlayson
DL 00431A

TILLICUM FURNITURE
2612 SOOKE RD.
Now makes camper, trailer and boat cushions. Any size or shape. Full selection of materials available. Free estimates. 478-0522.

EXCHANGE
20' K and C Cruiser In-OB, marine head, sleeper seats, power trim. Full canvas in excellent shape. Value $7000. Trade as part payment on smaller motor home approx. 19-20'. Phone 598-1438.

1975 OKANAGAN CAMPER, 3-way fridge, propane stove, and jacks. $2,200 or nearest offer. Will also accept factory built canopy for Toyota Long Box as part payment. 382-3492.

1973 ¾ TON FORD, 1975 CUSTOM made 10½' camper, 3-way fridge, stove, oven, queen size bunk, hydraulic jacks, $6,800. 385-2691 after 5 p.m., weekdays.

1972 MAZDA PU AND ASTROnaut camper. Low mileage. Very clean. $3195. B. Madsen Motors, 2691 Sooke Rd., Glen Lake. 478-5011. DL 00569A

1970 LTD COUNTRY SQUIRE wagon, PS, PB. 429 CID, roof rack, complete towing package for 1974 Terry 25' trailer including awning and TV. Package $8500. Will sell separately. Phone 746-7663.

8' OKANAGAN CAMPER, 1 YEAR old, 3 burner stove, 3-way fridge, furnace, new condition, only $2400. 746-6554 Duncan.

FOR RENT, WINNEBAGO motor home, August 28 on. 477-2704.

1975 BOLER TRAILER, SLEEPS 4, used twice, with extras. $2,600. 477-0065.

JONES TOFT-TOP TENT TRAIler, sleeps four, $175, 383-2298.

169 MOBILE HOMES AND PARKS

YOU'RE CHOICE
10 minutes from town, 1 block to shopping, 12x52, all appliances, $17,000.

24x52 family home, 3 bedrooms, fully furnished, all appliances, 10 miles from city. $28,000

1 block from school, on bus new Neonex furnished 3 bedroom, $18,900

All sizes, all prices, all locations. 478-9122, 478-2642.

FOR SALE BY OWNER
Late 1974 Monarch Double Wide Mobile Home, 11,052 sq. ft., cared for but never occupied. Furnished, custom decorated, with wall-wall carpet throughout. 3 bedrooms, 2 full bathrooms, built-in buffet in dining rm. Washer, dryer, fridge and stove included. Sundeck 8-24 ft., located on a well-landscaped lot, in a small exclusive adult park overlooking Cowichan Bay. Asking $28,900, please call 652-3038

DRIVE NORTH TO GORDENS, Ladysmith and view our large selection of new 1976 Mobile Homes. Fully furnished, delivered and set up, singles priced from $16,800. Gordens Mobile Sales Ltd., 3 miles south of Ladysmith on Island Highway, phone 245-3946. DL 00237A.

DIPLOMAT 3 BEDROOM, LIVING room, dining and kitchen, electric fireplace, avocado washer, dryer, fridge and stove, aluminum workshop, storage shed, chicken coop, on large lot in residential area. Offers invited. 478-0528.

2-BEDROOM MOBILE HOME, 12x64, extended living room, added bedroom, front and back porch, fireplace, 4 appliances, carpets, drapes, garden shed, double parking, landscaped. Adults. 478-0254.

NEVER LIVED IN 1975 NEW Neonex, centrally located on Craigflower. Completely furnished, only $18,900. Bank financing O.A.C. 388-6275 pager 2594

PARKWOOD DOUBLEWIDE, 2 bedrooms, covered patio, toolshed, excellent condition, low price, 478-6624, or 478-5812.

169 MOBILE HOMES AND PARKS

Robinhood
SALES AND SERVICE
USED HOMES
L 3040 — 16x40 Expando home, 1 bedroom, lovely condition throughout, on bus route, Colwood area. Pad rent $60. $8,800.

L 3147 — 12x68, 2 bedroom, utility room, reverse isle. Sooke area. $23,000 obo.

L 3271 — 24x40, 3 bedroom, near new, on private lot. Langford, $24,500.

L 3278 — 12x68, 2 bedroom. 8x26 sundeck, cedar skirting quiet park. Sooke. $17,775.

L 2140 — 12x56, 2 or 3 bedroom Sooke area. Quiet waterfront park, $10,000.

Many more new and used homes to choose from.
FRANCHISE DEALER FOR HOMCO AND MANCO
2714 Sooke Rd. 478-9912, 478-9517
DL 00422A

Happy Valley HOMES LTD.
The Home of Modern Manufactured Housing Available on a turn-key Basis
2681 SOOKE RD.
478-8303
MEMBER
WESTERN MOBILE HOME DEALERS' ASSOCIATION
D.L. 00832-A

TRIANGLE HOMES LTD.
BENDIX and MANCO
2435 Trans Can. Hwy.
478-1774, D-01055A
Mon.-Sat., 9-6 p.m.

Now Available
Home Selection for
GEORGE ESTATES
"A Modern Adult Development"
Located in Esquimalt
For Information Appointment Call
478-8305
HAPPY VALLEY HOMES

NEW TOP LINE
FURNISHED 12x68 AMBASSADOR. FRONT BEDROOM WITH EN-SUITE PLUMBING, MOLDED TUB IN THE REGULAR BATH, FIREPLACE, BAY WINDOW, IMMITATION ROCK EXTERIOR. SET IN SPACIOUS GUARDIAN VILLAGE. SKIRTED DECKS AND LAWNS IN. AT ONLY $22,950. DRIVE BY 6947 GRANT RD., SOOKE.
CORWIL COACHES LTD.
652-2776 642-4416

"HIDDEN VALLEY." The finest in mobilehome living. Look at all the rest first and then come and see "HIDDEN VALLEY." View our quality homes and beautiful sites. You'll choose a home in "HIDDEN VALLEY" because you get more for your money than anywhere else. Exclusive sales agents—
ADMIRAL HOMES LTD.
2500 Florence Lake Rd. 478-6434
(MCD—01343A)

GOLDSTREAM MOBILE HOMES LTD.
PARAMOUNT PREMIER MONARCH AND PARKWOOD
Modern park space available with all purchases
2994 Jacklin
478-1751 478-8391
Dealer Licence No. 01280A
OPEN TO 5:30

DREAM HOME, BEAUTIFUL Brentwood Bay location. Ocean view with spacious lot. 1975 24x48' fully furnished with workshop, utility room, sundeck, porch. $10,000 of extras. Sacrifice $36,900. Phone 478-9122.

COME TO
6947 GRANT ROAD, SOOKE
And see an affordable home.
Prices from $19,950

MUST SELL! MOVING, COMfortable compact 2-bedroom mobile home in Mill Bay Park. Skirted, landscaped, veranda, shed. Call collect, 743-5942 afte 6 p.m. and weekends.

CARAVAN JUAN DE FUCA Trailer Park and Lakecity Mobile Homes Ltd. has a new 3 bedroom 12x68 fully furnished Glendale home for sale. 7871 West Coast Road. 642-3053.

12X68 3-BEDROOM NEONEX EState, 1½ years old, set up in Cedar Creek, Mill Bay. Porch, fenced, utility shed, landscaped and skirted. Leaving province, must sell. 743-9074.

10'X46' MOBILE HOME LOCATED at No. 10 Pedder Bay Trailer Park. Can remain on property with rent of $54 per month, semi-furnished, $8,500 or best offer. 478-3652 or 478-2633.

1975 PARAMOUNT MOBILE home, 12x60, 2 bedrooms, adult section of park, close to city. Skirted and 8x16 porch, fridge, stove and storage shed. 60' paved driveway. $18,900. 478-1376.

FOR SALE, 1973 60X12 2-BEDroom Neonex Expando, appliances, fully skirted, sundeck, carport attached, desirable location, asking $19,500. Call 478-3171.

12x68 NEONEX ESTATE, 2 BEDrooms, den, furnished, skirted, small park. In Sooke. Offers on $19,500. 642-5539 or 642-3213, ask for Dale.

10X55 KITSIERRA, SET UP IN waterfront park, west of Sooke, exceptional views of Olympics and Juan de Fuca Strait, $7,000 firm. For appointment to view, 642-5511.

MOBILE HOMES SETUP IN PARK
Good selection of sizes and prices
BOB'S MOBILE HOMES 386-3623

BUYING OR SELLING
FAMILY MOBILE HOMES
D.L. 00809A 474-1288

LOVELY STARTER OR RETIREment. Large living room, bathroom has twin basins. Porch, carport, shed, garden. 642-3607.

LEAVING PROVINCE. MUST sell immediately. 3-bedroom mobile. Make offer. (112) 743-5777. Anytime.

DOUBLE 12' AND 8' WIDE MObile homes in quiet adult park, near bus, stores. Jackson's, 974 Goldstream. DL00044A.

NEWSTEAD HOMES LTD.
12x68 MONARCH 2-BR
3200 QUADRA 386-8871

3-BEDROOM AMBASSADOR 12X68 mobile home. Furnished. $16,900 or best offer. 743-5339 days.

NEWSTEAD HOMES LTD.
24x52 MODULINE Premium 3 BR.
3200 Quadra 386-8871

FOR QUICK SALE, 12X52 MObile home, $9,500. 642-4139.

169 MOBILE HOMES AND PARKS

1974 DOUBLE WIDE, 3 BEDrooms, 2 bathrooms, large sundeck, landscaped. In Hidden Valley Mobile Home Park. 478-6747.

3 BEDROOM HOME FOR SALE on private leased property. Asking $18,000. 642-3727.

181 TOURIST ACCOMMODATION

ROOM TO RENT WITH STOVE, fridge, TV, man only. 383-5054. Please phone before 10 a.m. or after 4 p.m.

191 ROOM AND BOARD WANTED

GENTLEMAN, FIFTIES, DEsires board and room. No commercialized houses, family home. Victoria Press Box 179.

WANTED: ROOM AND BOARD near Reynolds school, 479-6244.

193 ROOMS TO RENT

FURNISHED BEDROOM IN modern townhouse, share kitchen, dining, rec. room facilities. Free use of washer and dryer. Cablevision. One block from Sears. Suitable for working man. $125 month. References please. Available September 1. Call 7-9 p.m. 479-4413.

OAK BAY, 2 LARGE ROOMS, $95 and $100, share kitchen and large living room with fireplace. UVic women only. Utilities included. Call 592-1705.

SEVERAL UNFURNISHED rooms for rent, in large semi-cooperative house, in Fairfield area. Available Sept. 1st. Phone 385-6815, days; 382-1557, evenings.

5 MINUTE WALK TO UVIC FURnished room, Oak Bay, private entrance, bath, laundry, breakfast, male student, non-smoker, 592-1756.

FURNISHED BED-SITtingroom, wall-to-wall carpet, TV; 3 piece bath, private entrance, men only. 479-6124.

SEPT. 1. FURNISHED SLEEPING room. Hot plate. For working man or student. $70 month. 383-8028 after 6.

LARGE ROOM, HOUSE NEAR Douglas and McKenzie. $100 a month plus utilities. 479-3134 after 6 p.m.

ROOM TO RENT, IN TOWNhouse, on bus route, near University, 385-2878

FURNISHED ROOM, FRIDGE, no cooking, working man only, abstainer, reference. 478-4113

SLEEPING ROOMS TO RENT, $45 weekly. Contact assistant manager, Douglas Hotel. 383-4157.

CLEAN LARGE ROOM IN QUIET Fairfield area, ½ mile from downtown, shared facilities. 382-0535.

SLEEPING ROOM FOR RENT, share bathroom and kitchen. Sidney area. 656-4875.

FURNISHED ROOM, KITCHEN, laundry. Abstainer. 536 Cecilia St., 385-1200.

SLEEPING ROOM, COMMUNITY kitchen, Simpsons-Sears area. 598-6805.

Full facilities, $120. 2 blocks from UVic. 477-9283.

197 HOUSEKEEPING ROOMS TO RENT

2 LIGHT HOUSEKEEPING rooms, separate kitchen, fully furnished, utilities included. $95 and $100. Phone 383-4387.

SIDNEY, LARGE, COMFORTable, close shopping centre. Available September 1. 652-3589.

CLOSE TO TOWN, EVERYTHING included. Phone 386-1027 after 6. Except Sunday.

ROOMS AND KITCHENETTE, clean, bright, quiet, fridge, shop, bus. 383-9794.

ROCKLAND — FURNISHED rooms, share full kitchen and bathroom. $95. 382-9366.

TEMPORARY ACCOMMODATION suit 1 lady near K-Mart, utilities. 477-1664.

SLEEPING ROOM AND 3-PIECE bath. Simpsons-Sears area. 595-4165.

CLEAN AND BRIGHT FOR ELderly person. Available Sept. 1st. 382-6681.

LARGE HOUSEKEEPING ROOM, Fairfield area. $75 a month. 382-4480.

2 HOUSEKEEPING ROOMS available September 1. 388-4501.

200 APARTMENTS TO RENT UNFURNISHED

NEWLY RENOVATED APARTment. Wall-to-wall carpeting, fireplace, cablevision, clean and bright, centrally located. $305. No pets or children. Please call 383-0640.

DOWLER MANOR
2549 DOWLER PLACE
2-Bedrm. New building. One child. 5 minutes city centre. CMHC rent controls, $290. 384-4882.

TOWN AND COUNTRY, SPAcious 1-2 bedroom suite in private home. Your own 2 entrances. Parking space. Available now. $225 includes hydro, fridge, and stove. Phone after 5 P.M. 385-0719.

ROCK HEIGHTS AREA, ESQUImalt, modern 1 bedroom, $181, includes heat and cablevision, mature adults only, sorry no children or pets. 383-3239.

1 BEDROOM SUITE FOR RENT, new decorations, new carpet, stove and fridge, available now. View 1336 Esquimalt Rd. Phone 384-4484 after 6.

HILLSIDE AND QUADRA AREA, modern 1 and 2-bedroom suites. Everything included except hydro. No pets or children, Rent $200 and $235. 382-9995.

UNIVERSITY PARK TERRACE
2-bedroom condominium. Swirl, sauna, underground parking. Available September 1. $350. Contact manager, Suite 12, 477-0914.

HILLSIDE AT CEDAR HILL, modern 1 bedroom, everything included. Sorry no children or pets. $190. 383-3332

BEACON HILL PARK — VANcouver St., bachelor suite, unfurnished or funrnished. $143. Middle aged lady. 382-8947.

SIDNEY, FURNISHED OR UNfurnished one-bedroom suite, suit quiet working person. No pets, $200 including utilities, 656-4845.

BACHELOR ARTISTS APARTment in newly renovated historic James Bay house, $225. No. 4 - 146 Clarence St., 386-8633.

BACHELOR SIZE, LARGE kitchen, near University, quiet couple, no pets, $250 month. 926-1507 Vancouver, 477-8721.

2 BEDROOM SUITE, FRIDGE and stove included with wall to wall carpet in Esquimalt, $250 a month. 385-0342.

1 BEDROOM APARTMENT, available immediately. Close to buses, Camosun College. 595-2976 after 6.

TWO BEDROOM, SEAVIEW apartment, wall to wall carpet, fridge and stove, $150. Saturna Island, 112-539-2936

QUALITY 1-BEDROOM 10TH floor corner suite, Beacon Hill and ocean view, pool, sauna, therapy, heat, parking, cable, $290. 479-1807.

2 BEDROOM APARTMENT, available September 1, stove and fridge, $165. 860 Fisgard (close to Quadra). 477-4159, 478-9123.

AVAILABLE OCTOBER 1ST, 2 bedrooms, carpeted ground level, close to town, utilities included, no pets. $225. 477-1485.

AVAILABLE IN SEPTEMBER. One bedroom apartment, in Esquimalt area 384-3409.

BASEMENT SUITE FOR RENT, $150. Available September 1. 386-9393.

ONE-BEDROOM, WALL-TO-WALL, $189. 69 West Burnside Road, Apt. 201, between 6-8 p.m.

SELF-CONTAINED BACHELOR corner Fort and St. Charles, $174.46. Phone 383-4568.

TWO BEDROOM, AVAILABLE Sept 1, sorry no pets or children, call after 6:30, 383-6591.

1-BEDROOM SUITE, LARGE LIVing-dining room. Glen Lake area. 478-1316. No children or pets.

2 BACHELOR SUITES, ONE partly furnished. Available immediately. Phone 382-7485.

BACHELOR SUITE, FORT ST. Available Sept. 1. $152. 598-5367.

WATERFRONT 1-BEDROOM condominium; rent $250. 642-5161.

1-BEDROOM SUITE, 2170 HAULtain, $157. Adults, no pets 595-7566.

2-2 BEDROOM SUITES IN ESQUImalt. 385-4832.

200 APARTMENTS TO RENT UNFURNISHED

SEASPRAY PROPERTIES LTD./ REALTORS
727 G Johnson St.
ESQ. AND COMMERFORD OPEN FOR YOUR INSPECTION SAT. 2-4
Bachelor
1-Bedroom
2-Bedroom
946 BALMORAL AVAILABLE NOW
Bachelor Suites
Furnished $255
Unfurnished $200
Rent includes all utilities and free covered parking.
1247 ACTON STREET
SELF - CONTAINED 1-Br. suite. Washer-Dryer included. Nice lot handy to schools and shopping. $250 mo., utilities included.
386-3124

VACANCIES
Hundreds of Vacancies Monthly
Western Canada's Largest Most Experienced Rental Agencies
Member of BBB. Small fee.
1—$100—Bach. Mature lady.
2—$100—Student. Share home.
3—$150—1 Br. Cottage.
4—$166—1 Br. Furn. Single.
5—$165—2 Br. Child. Central.
6—$175—Bach. 4-plex. Cat.
7—$215—2 Br. Util. Inc.
8—$189—2 Br. Balcony. View.
9—$201—2 Br. 4-plex. Child.
10—$238—2 Br. Util. Inc. Conv.
11—$295—2 Br. Rockland. Choice.
12—$342—4 Br. Duplex. Cat.
13—$297—3 Br. Dup. Kids. Pets.
14—$400—3 Br. Oak Bay. Vacant.
HOMEHUNTERS
OPEN 7 DAYS A WEEK
1394 Hillside Ave. 598-5101
GARDEN CITY PROPERTY MANAGEMENT LTD.

SINCE 1887
Pemberton, Holmes Ltd.
1000 Government St.
$60.00—Bach. elderly lady.
$140.50—1-B.R. James bay. SEPT.
$275.50—2 B.R. James Bay. Sept.
RENTAL DEPT., 384-8124

WINDSOR COURT
Available September 1
Bachelor suite — $190-$200
1-bedroom, $225-$230
2-bedroom, $275-$300
Facilities include: saunas, whirlpool, 50' swimming pool, squash court and tennis court. For appointment please call:
Mr. Johnson, 386-0543
Mrs. Atkinson, 384-1992
Mr. Hand, 383-5059
Sorry, no children or pets.

ELDON PLACE
Large, near new apartment, 3225 Eldon Place, off Burnside, near Woodwards. Spacious bachelor, 1, 2 and 3 bedrooms from $199. Indoor heated pool, with sun patio, swirl pool, sauna, games room, hobby room, elevator, balconies, cable TV, covered parking available, on bus line, 5 minutes to downtown. Mature adults only, references, no children or pets. 386-0614.

IN THE COUNTRY
30 minutes from Victoria, set in park-like surroundings on the shores of the Sooke basin, are seven 4-plexes neatly placed in this country setting. All have wall-to-wall carpet, fireplaces in old brick, colored appliances and electric heat with individual controls in every room. Laundry facilities, rec. room with own appliances, inside heated storage compartment, rent from $240 per month, to view call 642-5525.

ASCOT HOUSE
New prestige apartment on a quiet street, 1537 Morrison St., First street below Fort and Oak Bay junction. Available September 1st.
1 bedroom, $225
Two—2 bedrooms, $320
3 bedroom $385
Older tenants preferred, no children or pets, on view 9-5 daily, later by appointment. Phone 595-6278 or 598-6711. Evenings. 383-0302.

1 BEDROOM APTS. AND ONE 2-BEDROOM AVAILABLE
Lease required. Mature adults only. Sorry no pets. Please phone 382-4221.
CHATEAU VICTORIA
740 BURDETT AVE.

GORDREAU
On Gorge Waterfront
Available immediately large 2-bedroom suites.
—swimming pool
—swirl pool
—sauna
—recreation room
For further information call:
BROWN BROS. ON BLANSHARD
385-8771 (anytime)

SOOKE
2 Bedroom apartment, fridge, stove, heat and water, garbage pick-up, children and 1 pet allowed. $200. Phone Pat 642-3829, beeper number 382-4246, Oscar Gislason. Also duplexes available at $225.

WATERFRONT LUXURY
3 bedrooms, wall-to-wall throughout, 1½ baths, fireplace, balcony, cablevision, building located on quiet cul-de-sac without traffic, heated covered pool, sauna, adults only. View by appointment, call 383-8340, 382-3721, 388-6454.

AVAILABLE IMMEDIATELY
2-bedroom suite, balcony, cablevision, building located on quiet cul-de-sac without traffic, heated covered pool, sauna, adults only. View by appointment call 383-8340, 382-3721, 388-6454.

ESQUIMALT DISTRICT, ONE bedroom apartments from $195. Includes heat and cable. Walking distance to town. Please call 386-7317 between 12 noon and 4 p.m. Sorry, no children or pets.

PEMBROKE PLACE
830 Pembroke. Excellent location. Close in to city centre. 1 only 2 bedroom, $279. Mr. Harper 384-7337.
Kilmarnock Holdings Ltd.

ONE BEDROOM APARTMENTS from $195. Includes heat and cable. Walking distance to town. Please call 386-7317, between 12 noon and 4 p.m. Sorry no children or pets.

ADMIRALS SQUARE
Beautiful 2 bedroom apts. available now, conveniently located on the corner of Esquimalt and Admirals Road, call 383-4446 or 385-3738.

CAPSTAN COURT
630 Head St. New adult oriented building, 1 and 2 bedroom suites starting at $215. For more information call 384-4732.

BACHELOR UNIT, LIVING ROOM with new W-W carpet and redecorated throughout. Extra large kitchen and dining area. Colwood. $225. 386-3494.

1-BEDROOM SUITE, ROCKLAND area, $180, sublet for 5 months, partially furnished if necessary. 598-7806.

SPACIOUS, 2-BEDROOM IN A warm and quiet block, close in, ideal for semi or retired folks, $205. 479-5100.

2-BEDROOM SUITE. BRAND new fridge and stove, drapes, wall-to-wall carpet. $275. 479-4277.

EXECUTIVE 2 BEDROOM, 2 bathroom sauna, whirlpool, Esquimalt area. 656-4875.

1 BEDROOM APARTMENT IN Sooke, $185 per month. Phone 642-3281.

AVAILABLE IMMEDIATELY. Large 2 Bedroom. No children or pets. 592-7678.

UNIVERSITY PARK TERRACE, 1-bedroom condominium, available Sept. 1st, $275. 479-5848 or 598-4292.

200 APARTMENTS TO RENT UNFURNISHED

ESQUIMALT — CLOSE-IN
Available Sep. 1, 3½ room (1 bedroom) apartment with 4-pce. bath, fridge and range, cable, laundry, parking, heat and hot water, some furniture. $176.95 — and one, same as above, with main furniture for $207.95. Mature couples only, sorry, no pets or children. Dickie Agencies Ltd., 919 Fort St., 382-7822.

NOW RENTING
Quiet, apt. block, close to town, ample parking and storage, rec. room.
1 B.R.s from $210.00 avail immed.
PEMBERTON, HOLMES LTD.
1000 Government Street
RENTAL DEPT., 384-8124

NEW, MODERN 2 BEDROOM apartment with rec room, bar, fireplace and garage. Glen Lake area. Including heat and light, $350 per. Available 1st of September. Call 478-8395 to view.

MODERN SELF-CONTAINED bachelor suite, middle-aged business person only, single occupancy, $100, 384-2034.

201 APARTMENTS TO RENT FURNISHED

PENTHOUSE MANOR HOTEL
2930 Washington 388-7818
New ultra modern deluxe bedroom and bachelor apartments. Beautifully furnished. Situated in quiet location overlooking Gorge waterways, close to bus service. Includes color TV, telephone, dishwasher, laundromat, sauna and swirl pool. Maid service. No pets. Rent by day, week or month.

DAILY — WEEKLY — MONTHLY
Adjacent to Inner Harbour and Parliament Buildings. Fully furnished one bedroom suites, color TV, linen, dishes, indoor pool, saunas, coin laundry.
ROYAL SCOT INN
425 QUEBEC ST., PH. 385-3543

CRAIGFLOWER MOTEL ON GORGE WATERWAY
OFFERS DELUXE BACHELOR AND 1 bedroom suites at special rates. All the comforts of home. Completely furnished with maid service and laundromat on premises. CALL
388-7861

DELUXE ACCOMMODATION
Furnished one bedroom suites, from Sept. 15 at off season rates, colored TV, indoor pool, sauna, hydro pool, laundry, weekly maid service. No pets, Oxford Tower Inn, 133 Gorge Rd. East. Phone 388-6431.

BASEMENT SUITE, BEDROOM, kitchen sitting room, bathroom with shower, tub and toilet. Partly furnished, wall-to-wall carpet, drapes, fireplace. Single working person. Clean and quiet. $160 month. 382-6990.

DELUXE 14TH FLOOR, FURnished studio suite, overlooking Beacon Hill Park and ocean. Separated single bedroom, pool, sauna, covered parking. Minimum one year lease. $275 per month. 112-743-2685.

KENT APARTMENTS, 1322 Blanshard at Johnson. September 1st. Furnished studio suite. Responsible adult, non-smoker only, no children or pets. $170 per month. 477-9370.

SPACIOUS NEWLY DECORATED one-bedroom suite, older home in Esquimalt area. Prefer older woman or couple. Shared bathroom. $225. 382-0545.

SUBLET 6 MONTHS, SEPtember, October or November at renter's choice. Furnished one bedroom. Oak Bay, $275. 598-8208 or 592-3664.

DELUXE WEEKLY AND monthly accommodation, close to shopping facilities and all attractions, modest rates. Daffodil Inn. 386-8351.

COZY COTTAGES WITH FIREplaces, also modern bungalows, adults only, no pets. Malahat Bungalows. 478-3011.

THUNDERBIRD MOTEL, ADjacent Beacon Hill Park, stores and downtown. Available October 1. 384-0632, 386-2812.

2-BEDROOM FURNISHED apartment to sublease 3 months, Sept. through Nov. $250 including utilities. Phone 382-9961 after 5.

FURNISHED BACHELOR, CLOSE to Beacon Hill. Single female only. $135. All utilities included. 477-3156 or 383-9428.

$110. JAMES BAY, BACHELOR. Own shower. Utilities included. 384-1454, 595-5446. References required.

DELUXE BACHELOR FOR 2, pool, sauna, $250, also 1-bedroom, $315, available now. Phone 595-7804, 383-3769.

SELF-CONTAINED SEMI-FURnished quiet bachelor. September 15, $165. 388-7605.

ROOMS FOR RENT, IN LARGE old home, children, pets welcome. 595-4682.

FURNISHED BACEHLOR SUITE. Includes utilities. No pets. $110. Available September 1 385-4098.

DELUXE APARTMENT TO SUBlet for winter, heated pool, hobby room, etc. No pets, 477-3797.

1 BEDROOM SEMI-FURNISHED apt., corner Fort and St. Charles, $178.07, 383-4568.

1-BEDROOMS AND BACHS, $220 up. 478-4212.

1 BEDROOM, UTILITIES PAID, no pets, share bath. $130. 386-2562.

202 APARTMENT FURNITURE TO RENT

STANDARD FURNITURE
Three Rooms from $40 per month
Immediate Delivery
382-5111

203 APARTMENTS WANTED

NEW DOCTOR
Working at Victoria General Hospital, wishes to rent character apartment with fireplace, near Hospital in Fairfield or James Bay area. Please call 383-0359, and leave message, or call 384-2235.

SUBLET — RECENTLY REtired responsible Calgary couple wish to sublet furnished apartment or condominium for 5-6 months from October 1. References available, 403-249-3773.

QUIET SINGLE WORKING MAN, non-smoker, enjoys gardening, requires unfurnished 1-bedroom suite in Sidney or Central Saanich area. For September 1. $150-$175. 652-1840.

WORKING GIRL SEARCHING for bachelor or 1-bedroom suite, James Bay-South Fairfield, low rent in older home. 479-5869.

COUPLE REQUIRE BASEMENT suite or apartment, approximately $250 For September 30. Pets allowed. 383-0714, after 6.

RESPONSIBLE EXPECTANT woman needs one-bedroom apartment for September 1. Up to $160. 382-5347.

RESPONSIBLE PROFESSIONAL women needs quiet apt. in older building or house. Fairfield or James Bay. References. 383-2440.

YOUNG MARRIED COUPLE, NO children, no pets, seek 1-bedroom apartment. 595-5014.

RESPONSIBLE WORKING MAN, desires 1 bedroom apartment. Non-smoker. Under $200. 386-6291.

QUIET GIRL NEEDS SELF-CONtained suite, October 1st. Maximum $100. 385-4957.

204 SHARE ACCOMMODATION

23-YEAR-OLD EDUCATION STUdent wants student like herself to share apartment, on bus route, sauna and whirlpool, $108. 385-2878.

WANTED: RESPONSIBLE PERson, 21-30, to share 2-bedroom apartment near Central Park, $112.50. Phone 479-8907.

FEMALE NON-SMOKER TO share condominium, prefer 1st or 2nd year UVic student, apply suite 217—1870 McKenzie.

SHARE 2 BEDROOM, $150, EASY going person or student preferred, swimming plus many extras. Phone before 2, 383-4018.

WANTED: GIRL TO SHARE 2 bedroom duplex. $125 per month 382-7762.

RESPONSIBLE FEMALE wishes to share house with the same. 479-9483 afternoon.

CLEAN GIRL TO SHARE APARTment with same. Half rent, half utilities. 477-0484.

204 SHARE ACCOMMODATION

ROOM IN CORDOVA BAY FARM house, secluded on 2 acres. Pets possible. $115 includes all. 658-5446.

SHARE ACCOMMODATION WITH someone in their 20's. 382-4875.

GIRL, 35, TO SHARE APARTment. 320-425 Simcoe St., 7 p.m.

206 DUPLEXES TO RENT

HIGH VIEW ROYAL. UP AND down duplex. Upper suite, 1350 square feet, plus 10x20 storage; two, optional 3 bedrooms. Lower suite, 1650 square feet, plus 8x15 storage; one, optional second, 11x20 bedroom. Parking for four cars, two under cover. One block to elementary school. Bus stop on same corner. $325 per suite, includes TV and water, fridge and electric range included in each suite. 479-5812, 479-3645.

ONE OF A KIND! BRIGHT, sunny, 2 bedroom side by side duplex. Available in September. Fairfield-Rockland area, near bus. Lovely yard. Large living and dining rooms, fireplace, drapes and carpet. Fridge and stove available. Quiet responsible couple. 1 child, no pets. $340. Phone 112-980-1764, collect, evenings or weekends.

LOWER DUPLEX FOR RENT, 2 bedrooms, kitchen and dining room, fridge and stove. Dishwasher, washing machine and dryer. 563 Burnside East near Mayfair. $295 per month. 9 a.m.-1 p.m. 385-0064.

VIC-WEST AREA. AVAILABLE Sept. 1. Lovely beamed ceiling, 2 bedrooms, fireplace, fridge, stove, heat included. Quiet adults only. Damage deposit required. $325. 386-0681, 6-8 p.m.

HILLSIDE, SIDE BY SIDE 2 bedroom duplex, full basement, garage, stove and fridge, $325 per month. September 1. Children welcome. 598-8289, 383-8522.

MODERN SIDE-BY-SIDE DUplex, 4 bedrooms, large living room with fireplace. Separate sundeck. Washer, stove and fridge included. Close to schools $375. 385-5023 after 5 p.m.

SAANICHTON. NEW 3 BEDroom, ½ of duplex, full basement. Covered parking. $400 per month. Minimum 1 yr. lease. Days 652-1177, evenings 652-5528, ask for Frank Csinos.

SIDE-BY-SIDE DUPLEX — 2 bedrooms, firelace, stove and fridge. Full basement. 3066-3068 Tillicum. Rent $320.00 each side. September 1st. GARDNER REALTY 385-7721.

VACANT: BUILT 1969 SIDE DUplex, 3 spacious bedrooms, 1½ baths, utility room, private driveway Near downtown, schools, buses. Stove, fridge, no pets $359. 383-1304, 477-7336.

NEW 3-BEDROOM DUPLEX IN Colwood, 1½ baths, living room, dining room, large kitchen with deluxe cabinets, close to schools, in quiet residential area, $445 month. 478-1259.

SOOKE VILLAGE
Brand new 4-plex. 2-bdrm suite with fireplace, $280 and 1-bdrm suite with fireplace, $200. Western Homes Ltd. 386-3498.

DUPLEX, SEPTEMBER 1, 3-BEDroom, 1½ bath, electric heat, fenced-in yard, etc. No pets. References required. 656-4003 or 656-4066.

TO RENT SEPTEMBER 1ST, James Bay upper duplex, 2 bedrooms, fireplace, no children or pets, $330, utilities included. 382-0379.

GORGE, 2-BEDROOM, DINING room, living room with fireplace, drapes, 4 appliances, heat, water, light included. Fenced yard, $350. 385-7440 before 5, 382-3825 after 5.

LANGFORD. SPACIOUS 1 BEDroom, wall-to-wall, living room, dining room, kitchen, $185. No pets. 2866 Jacklin Road. 478-0664 or 112-936-5429, after 3.

2 BEDROOM WALL-WALL CARpeted, heat, water, light, etc., included. $275, 384-3461 after 4:30. (2 children)

1-BEDROOM, LIGHT, HEAT, water, gas and cable included in rent, $275 per month, vacant September 1st. 592-9135.

WANTED, NON-SMOKERS TO rent freshly decorated 3-bedroom rural duplex. Central Saanich. $350. 652-2350.

SEPTEMBER 1, LARGE 1 BED room, upper, utilities include,d $215. 382-5537.

2-BEDROOM, UPSTAIRS, ELECtric heat, in Youbou. $125. (112) 743-9413.

3-BEDROOM, FRIDGE, STOVE, wall-to-wall, close to schools, $300. 479-7634.

LOVELY 2-BEDROOM UPPER suite, for elderly or working couple. 384-0127.

2-BEDROOM DUPLEX. $275 PER month. Available immediately. Burnside area. 384-2772.

4 BEDROOMS, FULL BASEment, drive-in garage. $342.75 Phone 388-6383 after 5 p.m.

1½-BEDROOM SIDE-BY-SIDE, fireplace, furnished or unfurnished, $275. Downtown 382-1764.

3-BEDROOM DUPLEX IN LANGford. Available Sept. 1. $295. Phone 478-0777.

FINLAYSON-COOK. LARGE 2 bedroom, wall to wall. Fireplace, $325 per month. 479-4327.

SIDNEY, SEPTEMBER 1, MODern 2 bedrooms, with basement, heat included. $325 479-6264.

NEW 3 BEDROOM DUPLEX, Colwood area, $375, 478-2523.

210 HOUSES TO RENT UNFURNISHED

NICELY FURNISHED 1-BEDroom suite, close in Rockland area, quiet modern block, elevator and controlled extrance, suit quiet mature adult. No children or pets. Avalable Sept. 1st. $276. 385-1779.

MODERN EXECUTIVE HOME IN Colwood, 3 bedrooms plus rec. room, appliances and drapes included. No pets. Available September 1. $500 monthly. 595-6563 evenings.

SPACIOUS 4-BEDROOM HOME with full basement, drive-in garage, large living and dining rooms, walking distance from town, close to school. $450. 479-2990.

QUIET, CONVENIENT SAANICH location, bright 2-3 bedroom family home with many extras. September through June, 1977. $350. 386-8572.

MCKENZIE AREA, 3 BEDROOM, living room, dining room with fireplace, large lot and garage. $385, references. Available Sept. 1st., 386-7051.

BRAND NEW 3-BEDROOM, 1,200 sq. ft. house with excellent view of Shawnigan Lake. $350 per month plus light and heat. References Please. 477-9173.

FOR LEASE, MODERN 3-BEDroom executive home near UVic, close to school and shopping, no pets. References required. $400 per month. Phone 477-7598.

CUSTOM-BUILT 4-BEDROOM house for rent in Colwood area. Located only 2 blocks from ocean. Asking $450 per month. 478-2998.

3 BEDROOM HOME, 2 FIREplaces, 1½ baths, full basement, Glanford area. $350. 382-7943 after 2. References required.

3 BEDROOM, GORDON HEAD area, close to schools, university, and Mt. Douglas Park and beach. $475. 477-4565.

LOVELY EXECUTIVE TYPE home, Oak Bay area, 5 bedrooms and 3 baths, stove and fridge included. Call after 6 p.m. 592-7830.

GORDON HEAD, BRAND NEW 3-bedroom home, full basement, wall-to-wall carpets, no pets. $450. Phone after 6, 595-1682.

AVAILABLE NOV 1, IMMACUlate 3-bedroom home, big yard near UVic and Camosun, 1 year lease, $425, 477-8754.

ROCKLAND, MODERN 3 BEDroom, 2 bath, some furnishings, garage, family, References, $500. Evenings. 658-5978.

3-BEDROOM BUNGALOW, front drive garage. Nice lot. Close to shopping, on quiet street. 598-8368. $400 a month.

REASONABLE, NEAR NEW 3 bedrooms, 1½ baths, close to schools, etc. 477-4531.

3 B3DROOM, LARGE LOT, DOUble garage, $360. 240 Old Island Highway. 386-2638.

3-BEDROOM, OLDER HOME, Oak Bay border, $400 per month. 384-5297 or 592-4463.

3 BEDROOM, STOVE, FRIDGE, $300 per month, available Sept. 1st. Phone 385-8455 or 384-8958.

FAIRFIELD
2 bedrooms, 3rd in full basement, Child okay. $340 month. 658-6446.

210 HOUSES TO RENT UNFURNISHED

SINCE 1887
Pemberton, Holmes Ltd.
1000 Government St.

$475.00 — 3-B.R. deluxe in Gordon Head: Children and pet welcome. Avail Sept.
$270.00 — 1-B.R. Older style cottage. Colwood. Sorry, no children, couple only, avail. Sept.
$325.00 — 3-B.R. Fernwood, appliances. Children welcome, avail. Sept.
$376.04 — 3-B.R. deluxe, Sidney; appliances, 2 children welcome, avail. Sept.
$475.00 — 3-B.R. Metchosin, 2 acres. Appliances, avail. Sept.
$475.00 — 3-B.R. New home in Gorge Area. Lots of living space. Avail. Sept.
$359.45 — 3-B.R. Tillicum, 2 baths; children welcome avail. Sept.
$287.46 — 2-B.R. Esquimalt, children weldome, appliances. Avail. Oct.
RENTAL DEPT., 384-8124

A RATTENBURY RESIDENCE ROCKLAND
One of Victoria's fine character homes. A superb Rattenbury-designed 5-bedroom residence with an impressive, panelled and beamed reception hall with inglenook fireplace, a magnificent dining room with fireplace, window seats and buffet, a grand entertainment sized drawing room with adjoining conservatory, and a large, panelled den cum study with fireplace. Sun balconies on main and upper floors. The kitchen is tastefully modern, retaining the quiet dignity of this charming home, and has a spacious breakfast room with fireplace. The 2 master bedrooms feature fireplaces and private balconies. 7 fireplaces in all. 3 bathrooms. Large secluded grounds with tennis court foundations and you can subdivide if you wish, making this magnificent home an exceptional investment opportunity. Offered at $189,000. Short term lease available.
TED WALFORD
477-1841 598-1420
BLOCK BROS. REALTY LTD.

HILLSIDE
$450. Immediate possession. Mint condition. Ideal family home. 3 or 4 bedrooms. Fireplace, full basement, beautifully fenced garden. Garage. 100' concrete driveway. Option to Purchase. Ann Alphonse, 388-7733. Excel Realty Investment Corp.

CENTRAL SAANICH
$500. Immediate possession. Magnificent like new home with all the extras included. Kitchen with dishwasher. Double garage, automatic doors. 3 bathrooms. Terrific full basement. Attractive landscaped garden. Fruit trees. Option To Purchase. Ann Alphonse, 388-7733. Excel Realty Investment Corp.

TOWNHOUSE
$390 PER MONTH
Deluxe 3-bedroom townhouse, close to everything, available Sept. 1st. Children and small pets welcome. Call: 386-3128, 9 a.m. to 5 p.m.

CENTURY 21, J. D. BOSDET LTD.
120-727 Johnson Street, Victoria, B.C.

GARDEN CITY PROPERTY MANAGEMENT LTD.
1394 Hillside Ave.
Oak Bay border. Good 3-bedroom home in excellent condition. Vacant. $400.
Metchosin. Almost new 3-bedroom home in immaculate condition. Vacant. Rent $400 but negotiable for good tenants.
For details call 598-5194

BROADMEAD
Charming executive home, post and beam living room with high brick fireplace and plank floors, 4 bedrooms, 2½ baths, panelled den, rent $600. Available September 17th. Lease, to view phone The Royal Trust Company. 388-4311.

TOWNHOUSES
4061 LARCHWOOD
3 BEDROOMS, 1½ bathrooms, full basement, oil heat, drapes, range, fridge, washer and drier and fireplace. Rents $350 and $375. Manager 477-3481 OR 385-2458 Byron Price and Associates Ltd.

BEACON HILL PARK
Lovely 3 or 4 bedroom home on quiet street in Fairfield. Near the sea and park. Wall-to-wall in living-dinng room, drapes included. New large fridge and stove. Fenced yard. $410. 384-4350 anytime.

NEW SPACIOUS 3 BEDROOM home for rent includes full basement, fireplace, wall to wall carpet throughout located on quiet street in Lake Hill, close to bus and shops, $485 to view call 382-0404.

SEPT 1ST, FOR RENT, 1145 LIPpincott Rd. 3-4 bedrooms. Fridge, electric stove, washer, dryer, propane heat. Apply 1139 Lippincott Rd., off Old Luxton Rd. $275 month. References required. Will lease.

MODERN 3-BEDROOM HOUSE, 7981 See-Sea Drive, central Saanich. Two fireplaces, 1½ baths, broadloom, sundeck. $425 per month. Available September 1. For appointment call Canada Trust, 382-8111.

2 BEDROOMS ON MAIN AND 1 down. Full basement and separate garage. Large fenced yard. Close to shopping and transportation. $350 plus utilities.
385-7721 Kent Macleod
WESTALL MANAGEMENT

SEPT. 1 POSSESSION. 1 BEDroom cottage. Very compact. Located in quiet area of Langford. Suitable for couple. Sorry no children or pets. $175 a month. Mr. Sims, 9-5, 386-3414; eves. 386-6916. OK Trucking Co. Ltd.

FOR SEPT. 1ST. — $365.00 — 2514 Empire Street. Two bedroom, fireplace, garage, large yard. Call DALE 598-5166 or 479-9416.
NEWSTEAD REALTY LTD.

LANSDOWNE AREA
Beautiful three-bedroom, living room withh fireplace, customized kitchen, sundeck, fenced in back yard. Sorry no pets. Children welcome. Available September 15th. Lease available. $450. 592-3242.

SEPT. 1ST FOR 1 YEAR LEASE, large 4-5 bdrms., L.R. and D.R. Range and fridge. $400 monthly. Refs req. Appointments anytime, 386-7521. Boorman Investment Co., Ltd. 111 Government St.

2-BEDROOM HOUSE WITH FULL basement. Woolco area. Appliances and water included, $350 per month. Immediate possession. 383-8604.

FOR 9 MONTHS, 3-BEDROOM, living and dining, kitchen and 1 bathroom, sunroom overlooking Cadboro Bay, $550 per month, no pets. 926-1507 Vancouver.

4 OR 5 BEDROOM OLDER house on acreage 16 miles from Victoria on Sooke Rd. Available September 1st, $400 per month. 478-9182.

WATERFRONT
Beautiful 3-bedroom, 2-bathroom home. 4 miles to city centre. Security down payment $525 a month. 479-2425, days. October 1.

2 BEDROOM UPPER, FRIDGE and stove. One child welcome, $300. 1320 Finlayson after 10 a.m.-7 p.m.

WATER VIEW. 3 BDRMS., LIVing room, in-line dining rm., fireplace, big kitchen, basement, $425. 479-1802

STUDENTS
Or families need 4 bedrooms in quiet area of Langford, large lot, $380 immediately. 658-5702.

SHAWNIGAN LAKE WATERfront, cosy new year round cottage. Partially furnished, $275. 382-7877 or 478-7922.

UNIVERSITY AREA, 1514 CEDAR Hill Cross Rd. 2 bedroom house, 1 downstairs, $350 a month. 477-2875.

OLDER 4 BEDROOM, 1½ BATH, garage, Craigflower, references. $348, evenings 658-5978.

EAST SOOKE WATERFRONT 2-bedroom house, $300. 592-1566 or 642-4474

COLWOOD. ONE-BEDROOM cabin. $180. Available September 1. 478-6523, or 386-8345, after 6 p.m

WATERFRONT HOUSE, SHAWnigan lake, Sept-June, $250 a month. Phone 743-4005.

210 HOUSES TO RENT UNFURNISHED

2 BDRM HOME — Sidney Area Excellent condition, full basement, range and fridge included. Available Sept. 1st $300 per month. Phone for an appointment. Swinerton Stewart Clark Ltd. 385-2481.

WEST BURNSIDE — 1 Bedroom Apt. Available 1 September. Wall to wall and fridge and stove incl. No pets or children. Swinerton Stewart Clark Ltd. 385-2481.

RESTHAVEN — SIDNEY
AVAILABLE NOW, 2 year old, 3 bedroom, full basement nice family home close to schools, hospital and marinas. Rent $375 per month. Option to purchae. Phone 382-4251 or 477-4884 evenings. Rithet Agencies Ltd.

3-BEDROOM TOWNHOUSE, wall-to-wall, 4 appliances, no pets, prefer older children. Available 1st of September, $400 per month. Apply the Royal Trust Co., 388-4311.

VERY QUIET WITH VIEW, 5 bedrooms, 2 baths, laundry off kitchen, 2 patios, large family room with fireplace and bar, double garage, near University. $500. 388-6524.

WANTED: A NICE FAMILY FOR an older 3-bedroom home, close to schools. Available now, central location, $350. Apply The Royal Trust Company, 388-4311.

HOUSE FOR RENT, 3 BEDrooms, 970 McKenzie, $375, excellent interior. 384-3311.

211 HOUSES TO RENT FURNISHED

FOR RENT OR LEASE
Completely furnished 2-3 bedroom waterfront home on Portage Inlet in quiet area. Fireplace, wood provided. Just renovated. $400 a month to responsible party. References required. Phone 384-4328 Saturday and Sunday, August 28th and 29th.

FULLY FURNISHED 2 BEDrooms, LR, DR, small den or office, basement rooms finished. Carport, beautiful garden. Suitable professional or retired people, no children or pets. 1 year renewable lease. $450 monthly. Appointments to view. Boorman Investment Co., Ltd. 1111 Government St. 386-9212.

2-BEDROOM FURNISHED ENGlish cottage type duplex, basement, suitable up to 4 people, pets and children OK. Close to town. Sept. 1. $350 month including utilities. 384-9798.

2-3 BEDROOMS, WATERFRONT home, for rent, September-May. Ardmore area. References please. 656-7405

COWICHAN LAKE WAterfront, 2-bedroom house, $180. 385-7055.

4-BEDROOM HOUSE, FAIRfield area. Available September 1. 478-3443.

212 HOUSES WANTED TO RENT

YOUNG WORKING COUPLE REquire year-round small house or cottage. Prefer Saanich Peninsula or Sooke Area, but anywhere within 25-mile radius of Victoria area will do. Will sign lease if needed. Excellent references from previous landlord. Rent approximately $200. 652-3029.

YOUNG PROFESSIONAL COUple, expecting first child, wish to rent older 2-bedroom house or duplex by October 1. Have older well trained dog. Rent up to $250, willing to maintain yard and do minor repairs. 382-0315, or 642-5705.

DO YOU HAVE A LARGE, older house, nursing home, etc. that could provide accommodation for a group of about a dozen people? If so please write giving details as to location, expected rental, etc., to Victoria Press Box 161.

WANTED TO RENT FOR OCT. 1st, by professional woman transferring to Victoria, 2 bedroom house or condominium. Have two very small dogs. Can supply references. Phone 477-3979, leave message.

PRIVATE SOCIETY URGENTLY requires large home in good condition for group living program in the James Bay-Fairfield area. Contact R. Leach, 388-6291, James Bay Community Project.

RESPONSIBLE MARRIED COUple requires small house, both employed, no children, no pets, will do yard work, $250-$300 per month, willing to lease, 598-7798 after 4:30 weekdays.

DO YOU HAVE A HOUSE YOU want renovated. My friend and I can do quality plumbing, wiring, carpentry while we live in your house in exchange for inexpensive rent. 652-2027.

3 STUDENTS SEEKING SUITable 2 or 3 bedroom accommodation near university for October 1. Please call 595-6253. References if required.

RELIABLE WORKING COUPLE wish to rent, October 1, older 1- to 2-bedroom house or duplex, will do gardening, minor maintenance, up to $250 a month, 382-2730.

URGENTLY NEEDED 2-BEDroom home for business owner and wife, no children no pets. Desire seclusion in older type home up to $350, purchase considered. 388-4997.

QUIET LADY WILL GIVE LOVing care to 1 or 2-bedroom home in Victoria, $300 maximum. 477-0392.

COUPLE WITH 2 CHILDREN desperately need 2-3 bedroom house by Sept. 1st. Excellent local references. 386-9607.

REQUIRE CLEAN 2 BEDROOM house, for October 1st. Mature couple, with dog. 474-1455.

215 HALLS, WAREHOUSES, STORES and OFFICES TO RENT

CITY CENTRE HERITAGE BUILDING
WE ARE JUST PREPARING RESTORATION INSIDE AND OUT. JOIN IN OUR PLANS NOW TO LEASE THE UPPER FLOOR, APPROX. 3200 SQ. FT. VERY UNIQUE WITH FIREPLACES AND ADDITIONAL 600 OR 700 SQ. FT. LOFT AREA FOR LOUNGE, FILE STORAGE ETC. YOU MAY HAVE THE SPACE AS IS FOR YOUR OWN IMPROVEMENTS. OR LET US NEGOTIATE FOR THE QUALITY OF LUXURY TO SUIT YOUR TASTE AND REQUIREMENTS. RATES AS LOW AS $3.50 PER SQ.. FT. PER ANNUM
WALLY HELLIESEN
388-5555
B.C. LAND & INSURANCE AGENCY LTD.

Park Pacific
Available Sept. 1st
Prime Office or Professional Space Corner, Ground Floor, 680 sq. ft. on Oak Bay Ave. Will decorate for tenant. Rent $350 per mo. includes Heat, Hot water and parking. Phone Mr. Lipp, 595-2877 or 388-5491 for particulars

LARGE FENCED COMPOUND
uitable for vehicle parking or torage, can be parceled into maller units. Good access to all reas, from centrally located inustrial lot. Phone Gary Rai, 6-3414. OK Paving Co. Ltd.

PROFESSIONAL OR COMMERCIAL OFFICE SPACE TO RENT
830 PEMBROKE
—2 areas 1200 sq. ft., partitioned for doctors' offices.
—1 area 2700 sq. ft., open
829 ADMIRALS
—1 area 1375 sq. ft.
Rates from $4 sq. ft.
KILMARNOCK HOLDINGS LTD
595-2434

OFFICE SPACE FOR RENT IN Langford on Goldstream Ave. 600 square feet of office space, second floor, new construction, ready for occupancy, reasonable. Phone Larry Kuffler at 478-9535 for appointment to view.

WAREHOUSE FOR RENT UP TO 5,000 sq. ft. Sidney area. 656-4619 or 656-5845.

215 HALLS, WAREHOUSES, STORES and OFFICES TO RENT

REALSPAN PROPERTIES LTD.
1031 VANCOUVER ST. 388-6454

WE SPECIALIZE IN LEASING
TOP QUALITY Professional office space in new air conditioned building on OAK BAY border. Ample PARKING 1500 sq. ft.

CENTRAL LOCATION is the key to many businesses. New offices just off Douglas St. offer reasonable rent and parking.

DOWNTOWN PROFESSIONAL building. Just completed and ready to satisfy office requirements, large or small. Concrete, air conditioned and parking.

DOWNTOWN RETAIL just off the corner of Government and Broughton St. Excellent retail or restaurant location. Also 7200 sq. ft. on Pandora Ave.

WAREHOUSE — CENTRAL location, just off Douglas St. sizes from 3,000 sq. ft. to 10,000 sq. ft. Ideal wholesale or jobber site.

We have numerous other buildings for your consideration.

R. I. MURPHY
B. H. DOVEY
388-6454

SEASPRAY PROPERTIES LTD./ REALTORS
727G — Johnson St.

NOW LEASING OFFICE SPACE
BETHANY COURT-$5. sq. ft. deluxe ground floor accommodation.
QUADRA CENTRE — The best in town, limited space available.
McKENZIE — from 450 sq. ft. most attractive rates.
ESQUIMALT — small office, 442-733 sq. ft. ground floor.

RETAIL SPACE
FORT ST. — 1000 sq. ft.
HILLSIDE — 1 only 2300 sq. ft.
ESQUIMALT — 1200 sq. ft. in busy mall.
PRIME DOWNTOWN — 6000 sq. ft.

WAREHOUSE
CECELIA — 6600 sq. ft.
ESQUIMALT — 3,000-6,000 sq. ft.
BAY ST. — 2000 sq. ft. Dock loading. For Further Information Contact
386-3124 R. D. LAW 478-9474
386-3124 J. COLWELL 479-4670

Park Pacific

PROFESSIONAL OFFICE SPACE available in new five-story concrete, fully air-conditioned and carpeted building on Quadra St. near McKenzie Avenue with ample on-site parking. Architect-designed interior layout and decor. WILL CONSTRUCT INTERIOR INTERIOR PARTITIONING TO SUIT TENANT.
Park Pacific Apartments Ltd.
388-5491

DOWNTOWN
1306 BROAD ST.
1140 Sq. Ft. street level plus full basement. $712.50 per month includes heat and water. Lease available. Call: Gordon Fawcett, 385-2481, Swinerton Stewart Clark Ltd.

NEW WAREHOUSE FOR LEASE OR SALE
One block off Douglas Street. Areas available 2500, 3000 or 4500 sq. ft. Sprinklered, automatic levellers. For further details call: JACK MEARS 598-3321.

ADMIRALS SQUARE
1315 Esquimalt Road
7200 square feet, air-conditioned, retail and professional office space available. Complete with wall to wall carpet. Ideal location with street and mall access. For leasing information, call 388-5471.

DOWNTOWM SOOKE
Prime new seaview office spaces. Available Sept. 1, '76. Sized approx. 225 to 375 sq. ft. Can be made larger if required. For further details phone 642-3321, 642-4118, 642-3983.

FOR LEASE
Approximately 780 square feet of downtown prime commercial space overlooking the Inner Harbour. Ideal for professional office, sales or retail outlet. Apply 384-5616.

OFFICE SPACE
Now available approximately 1326 sq. ft. space in modern air conditioned professional building opposite city parkade. Partitioned and carpeted. Reasonable rent. M.E.P.C. 383-4168.

CENTRALLY LOCATED
Close to car park, air conditioned office space, approximately 840 square feet. Available first of October at reasonable rent. Apply the Royal Trust Company, 388-4311.

$225 DOWNTOWN
1211 Wharf. Presently used as boutique, includes light, shared heat, available September 1. Enquire 383-1239.

PRIME RETAIL PROFESSIONAL or office space. 400 sq. ft. Street level exposure. Self-contained. Good parking. 3582 Quadra St. 388-9598 or 385-7444.

DOWNTOWN OFFICES FOR business and professional use, areas from 200 to 1500 sq. ft., competitive rates. Apply the Royal Trust Company, 388-4311.

HASHNA COURT
Offices, wholesale, space for lease. Choice location. 3347 Oak Street. A. S. Bains Dev. Ltd 384-5016 anytime.

RETAIL STORE FOR RENT
A 400-sq. ft. retail unit now available in the mall at 720 Yates St. For leasing information contact M.E.P.C., 383-4168.

540 SQ. FT. AVAILABLE SOON. Near Jubilee Hospital. Suit accountant or similar business. $280 a month. Kilmarnock Holdings Ltd., 595-2434.

1500 SQ. FT. WORKSHOP OR warehouse space, compressed air, three phase wiring, offices $350 per month. 384-5321.

FURNISHED OFFICE FOR INDIvidual. Telephone, share steno, good location, days, 595-3224. Evenings, 477-9774.

2 EXCELLENT OFFICES ON Douglas close to town. Good parking available. $90 and $150, 652-1738 or call collect 743-2214.

CENTRAL AND NEW—1,000 SQ. ft. for light manufacturing or small article storage. 658-8542.

800 SQ. FT. SECURE STORAGE space at 1322 Blanshard, $125 per month. 477-9370.

LANGFORD SHOPPING CENTRE, 1000 square feet, offcie or retail. 478-6809.

233 MORTGAGE LOANS and INSURANCE

RIM ROBERTS INVESTMENTS & MANAGEMENT LTD.
702-1175 DOUGLAS 388-6691

NEED MONEY NOW?
To
Buy—Build
Remodel—Refinance
1st-2nd Equity Mortgages
arranged or purchased
INTERIM FINANCING
AGREEMENTS FOR SALE
PURCHASED OR SOLD
LOANS FOR ALL AREAS
CONSIDERED
Quick — Courteous —
Confidential
Service
24-Hour Coverage
D. MacGILLIVRAY,
388-6691

We Specialize In FINANCING DEVELOPMENT
1st and 2nd MORTGAGE LOANS ON ACREAGE, APT. SITES Or Most Any Real Estate Holdings ANYWHERE IN B.C.
CASH VALUATIONS ON EXISTING MORTGAGES OR AGREEMENTS GIVEN WITHOUT OBLIGATION COURTESY TO FELLOW BROKERS PHONE MR. LEN THOMAS COLLECT AT 384-7128
Douglas Hawkes Ltd.
990 Blanshard St.

SINCE 1887
Pemberton, Holmes Ltd.
1000 Government Street

MORTGAGE INVESTMENTS
Provide excellent yields for your portfolio
12-12½%
In good quality mortgages
1 YR.-5 YR. TERM
$3,000 AND UP
CALL 384-8124
Richard Holmes or Vincent Holmes

MORTGAGES
We have funds available for 1st and 2nd mortgages with flexible terms. Rates begin at 11¾%.
P. R. BROWN AND SONS LTD.
762 Fort St. 385-3435

MORTGAGE FUNDS AVAILABLE FOR FIRS MORTGAGES AT 12%, SECOND MORTGAGES AT 15% AND INTERIM FINANCING. FOR DETAILS CONTACT MR. McKENZIE 386-7521. BOORMAN INVESTMENT CO., LTD. 1111 GOVERNMENT.

Funds available immediately for 1st and 2nd mortgages. Contact:
david burr ltd.
655 FORT ST. 384-9335

MORTGAGE FUNDS NOW available. Continental Estates Corporation, 777 Fort St., 385-6778.

WANTED: PRIVATE MORTGAGE funds, $5,000 to $40,000 with interest at 12%. 479-9522.

234 MORTGAGES FOR SALE

1st $14,000 at 13.5% at $165.38 per month
$16,000 at 13.5% at $189.
2nd $2250 at 18% at $39.84
$2600 it 18% at $39.78
$6,600 at 18% at $98.62
$7,000 at 18% at $104.60
All with insurance, P.D. cheques, 3 M.I.P. 5 year terms, and proven covenance. Lakeview Management Ltd. No. 1, 215 6th St. Courtenay, 338-5379. In Victoria, call 382-0212.

18%
Secure Short Term 1st and 2nd. Interest paid monthly. Call Bob Geddes, 477-9514.
PRINCIPAL MORTGAGES LTD.
4088 Shelbourne St.
Victoria, B.C.

$50,000 WELL-SECURED 2ND mortgage due Sept. '77. Monthly payments $500 interest only. Will sell for small discount. Call 383-5544.

SHORT-TERM FIRST MORTgage 15% available. Call D. H. MacGillivray, 388-6691.
Roberts Investments Ltd.

235 WANTED TO BORROW

WANTED MTGE. MONEY
for $70,000. 1st Mtge. on commercial property well secured, 12½%, $779.88 per month, 3-year term. Freddy Starke, 386-6164 or 479-3866.
CASTLE PROPERTIES LTD.

BUILDER
Requires short term funds, fully secured by mortgage. Interest 16% and up. Provision for rollover to interested investors. 386-0130.

DEVELOPER
Requires short-term funds. Fully secured by mortgage. Interest negotiable. Provision for partners to interested investors. 478-6293.

240 BUSINESS OPPORTUNITIES

FANTASTIC!
Coffee house and sandwich bar. Owner leaving province. Excellent 2-person business growing every day. Good lease. All equpment included. $11,900. Call for full detais.
DAVID SOUTHALL
385-7761 24 hrs. 652-1201 Res.
D. F. HANELEY AGENCIES LTD. LTD.

SERVICE STATION 73 ACRES
Located in fast growing area with excellent traffic count. 1860 sq. ft. building with 2 bays, display, office and storage room. Flat level lot with very good potential for expansion. Asking $135,000. Fully equiped. Contact Bill Kozak 386-6164 Res 642-3404 Castle Properties Ltd.

JANITORIAL BUSINESS FOR sale. Grossing $40,000 year. Guaranteed income. $6,000 in equipment. Asking $18,000. 598-3795.

SELLING LEASE TO HEIGHT OF season fish business. Reason, ill health. 656-5861.

240 BUSINESS OPPORTUNITIES

D F Hanley Agencies Ltd.

D. F. HANLEY AGENCIES LTD.
3293 DOUGLAS STREET
385-7761

Mechanic?
Self-owned gas station in Victoria has affiliation with major oil company. One bay, two hoists. Net income for the operator about $27,000 per year. Land, building AND business all included in firm price of $125,000. EXCLUSIVE. financing available to qualified purchaser.

Fish Friar? Chip Monk?
Holy halibut, this is a super fish 'n chip operation! Suburban shop with long established clientele. In addition, the location is a growth area indicates even greater annual sales increases. Currently shows a net income to the operator of well over $25,000. Excellent name, equipment and location. Asking $65,000, MLS, with terms available. Many advantages worth discussing here.

Handyman?
Tool rental shop catering to householder trade. If you are a handyman yourself, take advantage of your knowledge and talent. Vendors anxious to move! Sales up 25-30% over last year so act quickly on the reduced price of $50,000 (MLS). Includes balance of lease, name, goodwill, and equipment! If you want to be your own boss, call me now, (in confidence, of course!)

Dave Harding
385-7761 24 Hrs. 477-0939 Res.

Restaurant for sale in a fast growing town on Vancouver Island. The restaurant equipment has been purchased recently, and there is a liquor license. The building has 5280 sq. ft. on the main floor and the walls are built with concrete blocks, roof is tar and gravel. It has two nice apartments upsfairs that will bring in a revenue.

Real good service station business, with boat repair and sales, also the service station has 2 good hoists, 3 pumps, and marine pump, scope overhead greasing equipment. Buildings are in real good shape. This business can be purchased separate from buildings if preferred.

Would you like to have a two bedroom house and business in Ladysmith? The business is a grocery and confectionery which could be enlarged to a much bigger operation. $49,000 plus stock.

TRIPLEX — This has three furnished suites and all are self contained. Live in one suite and let the rents take care of most of your monthly payments. This can be purchased by a low down payment or trade for a building lot. Price $46,000. Try $2,000 down.
PHONE ROSS ROOT 245-2128
J. H. Whittome and Co. Ltd.
Box 120 Chemainus B.C.
246-3231

A. E. LePAGE WESTERN LTD. REALTOR
1395 HILLSIDE
386-6331

BUSINESS OPPORTUNITY SMALL MANUFACTURING COMPANY
If you are willing to work and are interested in achieving independence and excellent income, then this Drain Tile manufacturing operation could be for you. There is an excellent potential to expand into patio and sidewalk blocks, concrete steps, etc. Presently a partnership operation. Located in Central Saanich includes all necessary equipment, building, and tools. Asking $33,900. For more information contact:
DENNIS FERRILL
386-6331 478-6140
FRED DIELEMAN
386-6331 478-8118

GOV'T ST. BUSINESS
This business provides a unique opportunity for an enterprising person or couple who want to be their own boss. Complete details available, and confidential showings at your convenience. $59,000. MLS.
385-7721 Dale Briggs 592-3978
Gardner Realty Ltd.

DISTRIBUTOR APPLICATOR
Individuals wanted to take over application and distribution of Xypex Concrete waterproofing product on Vancouver Island. We will train successful applicants in technical and promotional aspects of our full product line. Phone Mr. Mainwaring, area code 604-273-5265 or write Xypec Chemicals Canada Ltd., 1252 Vickers Way, Richmond, B C.

(1) BUSY MILL TOWN HOTEL, 134-seat beverage room, 49 seat cocktail bar, cafe, 24 rooms, 2 suites includes 3-bedroom house. Easy financing. (2) Nanaimo downtown beverage room. Busy 180-seat operation, $100,000 down. Several other areas available. 681-4430; 753-5093. J. Pringle, Block Brothers Realty.

BAKERY WHOLESALE
Bakery plus wholesale delivery route. Excellent potential, already grossing $10,000 per month. Fixtures, equipment and leasehold improvements all as new, valued at $28,000. Asking only $34,000 for quick sale because of illness.
JOE MADAY
386-3231 477-8746
BLOCK BROS. REALTY LTD.

Mobile Home Park ON 8 ACRES
49 PADS, Paved roads, landscaped, recreation facilities. Double wide trailer for owners. Excellent location in City of Nanaimo. Call:
JACK GREENWOOD
386-2911
Homefinders, Wall and Redekop

COFFEE SHOP
Excellent location, excellent potential. Seats 42. Equipment in good condition. Asking $35,000. For more information call:
E. HODGKINSON 386-2911
J. H. WHALEN 386-2911
Homefinders, Wall and Redekop

FOR LEASE
Mohawk Oil Company Ltd.
Service Station witth showroom and repair shop located on busy Douglas Street in downtown Victoria. Enquiries to No. 309-288 Cypress Street, Nanaimo or phone Hank Hewit collect at 112-753-9821.

SALT SPRING ISLAND
Gift store with catalogue sales franchise. Only $10,600.
RON McQUIGGAN
537-5521 (Days) 537-9220 (Eves.)
Wall & Redekop Realty,
Box 570, Ganges, B.C.

FOR SALE — SMALL EXCAVATing business. 4-wheel drive tractor, Diesel, rototiller, backhoe, loader and pieces to make lawn roller. Ideal for owner-operator. Good equipment for landscaping or excavation work. Also Ford ½-ton. Priced far below new price. Phone 748-8964, Duncan.

RESTAURANT
Prime Victoria location seating 125 plus, with greater potential in the future. MLS Np. 17746.
656-3924 D. PEDERSEN 656-1881
MONTREAL TRUST CO.

DISTRIBUTORSHIP
Vancouver Island distributorship available. Excellent business opportunity in home — safety products, new to Canada. Lucrative market for interested person. For appointment, phone 382-5834.

TEXACO CANADA LTD.
Has for lease, 2 bay service station, with car wash, in Ladysmith, on the Island Highway. Excellent location. For information, contact Mr. Garcia, at 753-4327; after 5 p.m., 758-2040.

240 BUSINESS OPPORTUNITIES

Century 21 REAL ESTATE
PRINCIPAL PROPERTIES
4088 SHELBOURNE
477-9514

WATERFRONT RESORT
PARKSVILLE, B.C.
EXCLUSIVE LISTING
368 Feet of Vancouver Island's Finest BEACH, Once In A Lifetime Opportunity. For Details Phone TED HOBBS, 477-9514 (Bus.) OR 383-0244 OR 388-6275. Pager No. 799 or Call MARGUERITE HOBBS, 592-0022.

EXTRA INCOME
SECURE VENDING MACHINE ROUTES FROM $1190.00. NO EXPERIENCE NECESSARY. NEW TYPE VENDING MACHINES NEVER OFFERED BEFORE. BIG PROFITS, LOW HRS. START SMALL AND BUILD TO FULL-TIME OPERATION. WRITE KOFYMAN, 7895 KINGSWAY, BURNABY, B.C. V3N 3E4.

An Island Retreat
on a 360' Lakefront Setting. For your retirement or the challenge of a new venture. a motel-trailer-campsite. Your investment of only $165,000 includes a 2 BR home, 6 insulated cottages, 15 serviced trailer hookups and 12 campsites on 2½ acres. For details, or appointment to view:
MURRAY OR JEANNE LUCAS
386-2111 477-1342
MONTREAL TRUST CO.

WELDING SHOP
Ornamental and custom work for one or two people; includes 12M fixtures and equip. On 3 yr. lease, $240 net rent. F.P. $21,900.
BOB CARTER 598-6143 or 385-2481

SAWMILL AND ACREAGE
Mixed timber, 1200' Hwy frontage, flat arable land, 2 cottages. Truck and equipment. F.P. $110,000. (Owner may carry some).
BOB CARTER 598-6143 or 385-2481

DOWNTOWN RESTAURANT
Recently renovated; central location; seats 110, full liquor license, new 7-year lease with option. Principals only, 598-6878.

TRANSPORTATION COMPANY for sale. 749-3481 or 749-3221 Lake Cowichan.

241 BUSINESS OPPORTUNITIES WANTED

I HAVE A SERIOUS CLIENT for an operating Rest Home in Fairfield area, with owners accommodation. Up to $90,000 or will trade in a home in South Oak Bay. Please call:
David Billingham
388-6424
BAYSHORE REALTY LTD.
1006 FORT STREET

244 REVENUE PROPERTY

the Permanent
1125 DOUGLAS ST. and 2647 SHELBOURNE ST.

SxS Duplex
Excellent area, Shelbourne-Cedar Hill. 2 B.R.s each side, large L.R. with F.P., W.W., electric kitchen with E.A., rumpus room, oil furnaces. Self contained each side. Well maintained. Price $79,500. Call TED SMYTH, 477-0141 or 477-5617.

Fairfield Duplex
Grand home in excellent condition converted to up and down duplex. Over 1450 sq. ft. on each floor, main has ballroom-size L.R., F.P., window seats, beamed ceiling, leaded glass windows, 3 B.R., secluded sundeck. Upper level has big L.R. F.P., built-in cupboards, separate entrance, 4 B.R.s. This duplex could easily be converted back to a deluxe family home. $89,500. BARRY THORNDYCRAFT, 477-0141 or 477-8487.

Canada Permanent Trust Company

BROWN BROS. on BLANSHARD
"People Helping People"

FAIRFIELD
ATTRACTIVE HOME PLUS REVENUE. UP AND DOWN DUPLEX. GROUND FLOOR UNIT HAS LARGE LRM. AND 2 BDRMS., ALL WITH FIREPLACES, DRM. AND KITCHEN PLUS 2 BEDRMS. AND REC. ROOM IN BASEMENT. UPPER UNIT HAS LRM. WITH FIREPLACE, 2 BDRMS., AND KITCHEN WITH DINING AREA. LARGE LOT WITH BACK LANE ACCESS. $79,900.
DOUG LAWSON 595-2486
JIM KENNEDY 592-9078

SxS DUPLEX
Near University
ON QUIET SIDE STREET. QUALITY NHA, 12 LRS. OLD, 3-BDRM., SPACIOUS SPLIT LEVEL, SHAKE ROOF AND 2 FIREPLACES. FLEXIBLE TERMS BY VENDOR. EXCLUSIVE LISTING. $89,900.
GEOFF SINGLETON
592-1429 385-8771 (anytime)

FARM or REVENUE
This unique 6.51 acres features many possibilities. Main house has 2 bedrooms on main, plus 2 more in full bsmt. Sunken conversation floor-to-ceiling fireplace in family room. Large barn could accommodate up to 24 horses, plus greenhouse and irrigation pond in prime Saanich Peninsula. Duplex is a bonus, which will provide extra revenue. A terrific opportunity. MLS. 18651. Asking $225,000.
LOLA CLARK
386-2911 or 658-5877
Homefinders, Wall and Redekop

ABOVE AVERAGE QUITE DIFFERENT!!
This lovely maintained duplex offers more! The lot is 90x140, 2 separate garages, 2 double driveways, 2 covered sundecks. The owners suite has an extra large living room with fireplace. Taxes are $550 gross p.a. and there is an existing first mortgage of $27,500 at 9¼%. Definitely a good buy at $79,900. New MLS. For information and appointment to view please call:
477-0191 KNUD SCHWER 478-8203
The Royal Trust
Real Estate Department

INVESTORS LOOK
Two good commercial properties side-by-side on First Street in Sidney.
1. Older building $85,900, gross revenue $1,000 per month.
2. New building, 2 yrs. old. $106,000, waiting for some company to move in, good office, great washroom facilities.
3. Huge rooms with good lighting suitable for any commercial enterprise.
595-5171 DOUG POSKITT 477-0645
CANADA TRUST

CRAIGFLOWER AREA TRIPLEX
This older triplex shows an excellent revenue for the thrifty investor. No vacancy problems here — and monthly rentals are $565. Taxes are under $700 p.a. gross. The vendor will look at all reasonable offers on the asking price of $59,900. Call now on this exclusive:
477-0191 KNUD SCHWER 478-8203
The Royal Trust
Real Estate Department

244 REVENUE PROPERTY

ONE IN A HUNDRED
If you are in the market for an investment duplex. Then you require a good rental area. You also require minimim maintenance therefore, it must be in good condition. You require economic rentals for a good return. Call me to discuss the one on the market in Jubilee area. Priced $67,750. JOHN JENKINS at 598-3344 or 598-5767.

16 UNITS — $249,000
CAN NET $30,000
A cement block building on 19,500 sq. ft. of prime land. In one-mile circle. Eleven years old. Hardwood floors with carpets over. Can be operated on monthly rentals or a as motel apartment. 14 kitchen units including owner-manager's suite. 2 sleeper units. Some trades accepted. Call: PHYLLIS COUTTS or BETTY McFARLAND at 598-3344.

10660 SQ. FT. LOT
LARGE SUITES AND ROOMS
On Rock Street adjacent to Playfair Park, this is a quiet, quiet setting. Main suite is 1500 sq. ft. 16½x20 living room, 10x16½ dining room. 2 large bedrooms. Hardwood floors with new wall-to-wall carpets. Lower level has 1200 sq. ft. suite with hardwood floors, 16½x17 living room, dining room, large kitchen and 2 large bedrooms, 14x15 and 12½x14½!! This is a wonderful buy. Lower suite can rent easily at $275.00 PHYLLIS COUTTS or FRAN KWILLS at 598-3344.
at $275.00 per month. Asking $79,900. Call: BETTY McFARLAND, PHYLLIS COUTTS or FRANK WILLS at 598-3344.
JACK MEARS
OAK BAY REALTY LTD.

REALSPAN PROPERTIES LTD.
1031 VANCOUVER ST. 388-6454

CITY REVENUE
Excellent income-producing property on Bay Street. Consists of 3 floors, 3 rooms on each. Kitchen on main and in basement. Price is only $58,000. A return in excess of 15%. For further information please call:
BILL THOMAS
358-6454 592-9828 (Collect)

JAMES PLACE
$387,000
Fourteen 2-bedroom units. Designed for low cost maintenance. Electric heat. Excellent return.
JOHN F. COLWELL
488-6454 592-9828

A. E. LePAGE WESTERN LTD. REALTOR
1395 HILLSIDE 386-6331

MOSS ST. CONVERSION
—Solid building
—No rent control.
—Good existing financing.
—$95,500

PANDORA 5-PLEX
—4-1 bedroom.
—1-2 bedroom.
—Needs paint job.
—$780 monthly gross.
—Only $65,900.

FAIRFIELD ROOMING HOUSE
MUST GO!

FOR INFORMATION ON ANY OF THE ABOVE, PLEASE CONTACT:
386-6331 DOUGLAS ORR 477-5649

Green Acres

3½ Percent
Exclusive Residential
HENDERSON REALTY
385-9741 (Anytime)

DUPLEX SIDNEY
Very brigh side-by-side — each suite has 3 bedrooms, family sized living room, dining room, and full basement. Quiet corner landscaped lot. Convenient to ferries, marinas, parks, beaches. Asking $78,900.
BILL McCARTER BOB GIBSON
592-3970 658-5153

Capital Cost Allowance 28 Suites
Original A.R.P. with C.M.H.C. reducing subsidy for five years. Completed earlier this year and uniquely located at Crofton. Mixture of 22 one bedroom and 6 two-bedroom suites, oil fired hot water heating, elevator, controlled entrance and other normally accepted amenities. Offered at $22,000.00 per suite with large existing first mortgage.
Brent D. Ewing
388-6424 (Res. 658-5661)
BAYSHORE REALTY LTD.
1006 FORT STREET

SUPERB 8 SUITE MANSION
Situated in an exclusive residential area of Fairfield, without doubt one of Victoria's finest stately mansions, with a magnificent beamed reception hall, a grand staircase, and eight luxury suites grossing in excess of $20,000. The location, the grand architectural concept, and superb individuality of the one and two-bedroom suites make this an exceptional investment at just $198,000. Full details on this exclusive property from:
TED WALFORD
477-1841 598-1420
BLOCK BROS. REALTY LTD.

MONEY MAKER
SEVEN rental units PLUS spacious 2-BR owners' apt. Minimum care. Excellent return. All units fully furnished except two. $910 per month gross income PLUS free suite for owner. Close in. Owners leaving province. Asking $84,900. Call now on this new exclusive listing.
DAVID SOUTHALL
385-7761 24 hrs. 652-1201 Res.
D. F. HANLEY AGENCIES LTD.

THE BEST DEAL
Four self-contained suites at $67,900, recently renovated fireproof doors and good strong structured building. 1 2½-bdrm, 3 1-bdrm, rented for $701. Corner fenced lot in quiet Jubilee area. Separate garage and paved parking space. With $15,000 down vendor will carry the rest at C.I.R. Desperate vendor will look at any kind of offers.
KEHAR DHAMRAIT
386-3231 477-5675
BLOCK BROS. REALTY LTD.

DUPLEX REVENUE
The owners don't live there. Side-by-side duplex. Each side consists of: 3 bedrooms, 1½ bathrooms, living room, kitchen with dining area plus utility room. Taxes are $725 per annum gross, and there is good financing available. Rents are $7464 p.a. Offers are invited on the asking price of $79,000. For information and appointment to view, please call:
477-0191 KNUD SCHWER 478-8203
The Royal Trust Real Estate Dept.

FAIRFIELD TRIPLEX
This old charmer located at 228 Beechwood boasts of a 3-bedrm owner suite, 1-bedrm upper suite and a light housekeeping lower unit and is being offered at $65,000. Why not own and draw revenue for mortgage assistance. (MLS)
JOHN A. JOHN
386-3231 477-8096
BLOCK BROS. REALTY LTD.

APT. BLOCK, 6 UNITS, EXcellent condition, 477-9180, 385-2070.

244 REVENUE PROPERTY

1209, 1215 & 1219 PANDORA AVE.
Sit back and collect the rent on this extremely valuable land. 1209 is a duplex rented, 1215 has upper rented and lower for owner. Total land area 10,420 sq. ft. with a 100 foot frontage on Pandora. These two must be sold together at $139,800. 1219 consists of 10 small, self-contained, fully furnished apts. all rnted. The apt. is centrally all rented. The apt. is centrally water is oil heated. Land area approx. 9280 sq. ft. with 96 sq. ft. frontage on Pandora—Price $160,000. Total area the three parcels is approx. 19,700 sq. ft. with 196 ft. Pandora frontage. Zoned R32. Do not bother the occupants. If you are interested call me:
477-1841 AL BULL 477-2149
BLOCK BROS. REALTY LTD.

LOOKING
for an investment that will carry itself? Then take a drive past 134 Moss Street and see this recently completed Fairfield conversion which nets $12,000 annually. The building contains a 3 bedroom and 2 bedroom suite and five light housekeeping rooms. The entire building has been redecorated and includes new wiring, plumbing, fire alarm system, sprinkler system in the furnace room, gutters and drains, and new wall to wall throughout. All the suites have been rented and the building is attractive enough to ensure permanent, reliable tenants. Appointments for viewing through Listing Salesman only. $103,000. MLS 18633.
595-5171 BRIAN SINCLAIR 479-8815
CANADA TRUST

NEW S-S DUPLEX
514 A AND B PEARKES RD.
OPEN 1:30 - 4:30 P.M.
WEDNESDAY AND THURSDAY
Strata-titled and ready for immediate occupancy. Each side 3 bedrooms, 1½ baths, family oriented design with plumbing and 2nd fireplace roughed-in for future development on lower level. Price $115,000. MLS 14382.
NINA or BOB STEPHENS
386-2911 or 479-5463
Homefinders, Wall and Redekop

"LET'S MAKE A DEAL!"
I have 3 separate revenue producing properties that are just waiting for someone to make an offer on any or all. Basically, they are as follows:
1—Duplex renting for $700.00 per month.
2—2 units on 1 lot renting for $600.00 per month.
3—Rooming house with 13 rooms netting approx. $800.00 per month.
These properties lack esthetic value, BUT THEY ARE MAKING MONEY!!! We are easy to deal with and you can just about write your own deal. Call me anytime:
595-5171 JIM MURPHY 386-3837
CANADA TRUST

CENTURY 21
CHAMPION REALTY LTD.

ESQUIMALT
A well constructed post and beam duplex that will delight the most choosey. Thre bdrms. each side. Built townhouse style. Present revenue approx. $7,000 yr. plus owner's side. Interested in offers on asking of $129,900.
To view by appointment
Call
388-4477 24-hr. service
G. H. WILLISCROFT

MILL BAY DUPLEX
$75,500
1-year-old duplex — 3 bedrooms and full above ground basements with drive-in garages each side. All this on over 1 acre of treed seclusion. Present revenue $680.00 per mo. and increasable. Great investment potential in a rapidly developing area. Call anytime:
DOUG POWELL
386-2911 or 388-7642
Homefinders, Wall and Redekop

10 Spacious Stes.
3 bdrm., 1 bdrm., and bachelor, all self-contained. Large lot, multi-car garage, quiet tenants, immaculate interior includes dark wood panelling, stained glass windows, grossing over $19,000 as of Nov. 1976. Asking
$140,000
MLS 17528. For copy of statement or more details call:
JOHN NORTON
382-3907 or 386-2911
Homefinders, Wall and Redekop

DON'T JUDGE!
this conversion by its cover. The outside is blah! But this grande hame consists of 3 delightful suites and 3 beautiful housekeeping rooms. AND a gross income of over 11 Thousand dollars per year. It's ideally situated on Moss St. near the ocean. Only $99,900. Call
GERRY MARTIN
Bus 598-5144 Res 477-7050
T. L. Mann & Associates Ltd.

DOWNTOWN DUPLEX
Here is a character duplex that is located close to all downtown facilities and it produces $700.00 per month revenue. The vendor has moved to Alberta and is open to offers — HE WANTS TO SELL QUICKLY! Don't be bashful — see us and MAKE AN OFFER. Call me anytime. MLS 18035.
595-5171 JIM MURPHY 386-3837
CANADA TRUST

SICK OF MAINTENANCE?
Front to Back self-contained suites. New foundation, roof, wiring, plumbing all within last 2 yrs. Newly renovated and landscaped. Ideal rental location. Front suite $350, back $210. Priced to sell at $56,900.
385-7721 Kent Macleod 595-4273
GARDNER REALTY LTD.

SxS DUPLEX
Choice area of Oak Bay. Vacant on Sept. 1 on corner lot. Perfect retirement, just blks. from shopping and sea. Features full basement. 2-B.R. on 1 side, 3 on other. L.R. with F.P. and Sep. D.R. Hardwood floors. Easy-care yard. MLS. To view Call Hazel Campbell, 386-6164 or 592-0632.
Castle Properties Ltd.

JUBILEE 6 SUITES
Located on 17,760 sq. ft. of land. Owner will carry at 11% with $25,000 down payment. Asking $115,000. For further information call in confidence, Ole Knudskov, 598-2461 or 386-6164.
Castle Properties Ltd.

MESA, ARIZONA. EXCEPTIONAL 59-unit apartment complex with 8½% mortgage. 2 years old. Superb location. Beautiful condition. Pool, many extras. Low down payment. Excellent investment for profit. Call now for pictures and details. Mr. Robert Barlow. 658-8330.

ONLY $4231 PER UNIT
This apartment block site, in prime location on Comox Road, is available for a 26 suiter, price includes city approved engineering plans. Ideal holding property for 2 years, good financial terms. Please call Kurt Beens, Nanaimo — 754-4401 or 758-7585.

INVESTMENT PROPERTY
5 LARGE SUITES Vic West. Excellent return $61,900.
12 SUITE HERITAGE CONVERSION grossing $16,000. Asking $158,500.
Details from WAYNE BUTTERFIELD Res. 385-0858 or RITHET AGENCIES LIMITED. 382-4251 anytime.

4 PLEX
$67,900
On 14,000 sq. ft. lot, good revenue. Call Gerry Finnigan 386-6164 (24 nrs.) or 383-4739.
Castle Properties Ltd.

28 SUITES
Modern apartment block only 7 years old. Large mortgage can be assumed. Owner would consider family home as part payment. Asking $460,000. For more information call:
385-7721 BILL WEISS 598-8443
GARDNER REALTY LTD.

DUPLEX
Up-down each 1140 sq. ft.(2 bdrm. newly renovated. Good rents against asking $65,000.00.
THE ZIEGLERS
595-5171 592-1768
384-8075 (PGR 310)
CANADA TRUST

FAIRFIELD 1245 CHAPMAN ST. Legal up and down duplex, 2 and 3 bedroom suites, very clean, 383-7527.

244 REVENUE PROPERTY

SXS DUPLEX ESQUIMALT

Quiet cul de sac, 2 bedrooms each side. Part basement. Large lot. $69,900. Call:
JOHN HOLMES at 386-7521

BOORMAN INVESTMENT CO. LTD.
1111 Government St.

DUPLEX WITH WATER VIEWS

Live in any one of the suites in this beautiful home overlooking the water at Helmcken Bay. 3 self-contained suites on 1-3 acre in View Royal. Offered at $119,900. To view this opportunity, please call: TERRY SMOLLETT, 388-6275 (PAGER 729); LES BOHER 656-5882 OR 595-5171, 598-1665.
CANADA TRUST

BY OWNER NEW SIDE BY SIDE duplex. $87,500 Colwood district. Capital cost allowance, 478-2523.

245 REVENUE PROPERTIES WANTED

DEVELOPER REQUIRES SITE for 30-60 suite apartment — only sites properly zoned will be considered. Please call Dave Patriquin at Block Bros. Realty, 754-4401 (Nanaimo).

PRIVATE PARTY WISHES TO purchase apartment block in Victoria area, 50-suites or more. Reply Victoria Press, Box 107.

247 COMMERCIAL OR INDUSTRIAL PROPERTIES

SEASPRAY PROPERTIES LTD./ REALTORS
727G Johnson St.

FOR SALE ONE ONLY SERVICE—COMMERCIAL WAREHOUSE
Ideal Location
Approx. 2000 sq. ft.

Finished Office and Mezzanine. Excellent for any Warehousing, Service Distribution, Wholesale or Automotive use.
FULL PRICE $80,000

NOW AVAILABLE
APARTMENTS
18 Suites, $535,000
30 Suites, $950,000
34 Suites, $1,150,000
WAREHOUSES
24,200 sq. ft. Tyee Road. Fully leased $350,000.
6,600 sq. ft. Mayfair, Vacant, Possession possible, $175,000.

CAPITAL COST ALLOWANCE AND YOU

AN EXCELLENT WAY TO PUT LOST TAX DOLLARS TO USE WHILE ESTABLISHING A SOLID FINANCIAL PORTFOLIO FOR LATER YEARS. WE HAVE SEVERAL APT. BUILDINGS NEARING COMPLETION WHICH QUALIFY FOR C.C.A. WHICH QUALIFY FOR C.C.A. WHICH CAN BE PURCHASED ON AN INDIVIDUAL OR JOINT BASIS.
For further information contact
386-3124 J. COLWELL 479-4670
386-3124 R. D. LAW 478-9474

REALSPAN PROPERTIES LTD.
1031 VANCOUVER ST. 388-6454

BEACON HILL PARK CONDO. SITE READY TO BUILD

LANDS, PLANS, PERMIT AND MORTGAGE FOR 19-SUITE CONDOMINIUM FACING BEACON HILL PARK. JUST LISTED. MINIMAL CASH REQUIRED. FULL PRICE $246,900.

NEW OFFICE WAREHOUSE

OVER 3400 SQ. FT. OF WAREHOUSE AND 3000 SQ. FT. OF OFFICE WITH 12 PARKING STALLS. ABSOLUTE TOP QUALITY CONSTRUCTION. JUST OFF DOUGLAS ST. NEAR MAYFAIR CENTRE. WHY RENT? JUST LISTED, PRICE $225,000.

CENTRAL SAANICH COMMERCIAL SITE

OVER 29,000 SQ. FT AT KEY CENTRAL SAANICH INTERSECTION. POTENTIAL RETAIL, OFFICE OR APARTMENT. IDEAL INVESTMENT FOR PROFESSIONALS.
R. I. MURPHY
388-6454 592-7250

9,900 SQ. FT. LT. INDUSTRIAL LOT

Excellent location in city. Ideal for retail, wholesale and warehouse. Heavy traffic. List price $110,000. MLS.

ESQUIMALT INDUSTRIAL PROPERTY $6.75 P.S.F.

10,300 sq. ft. lot plus excellent home, ideal for office and storage, or live in and operate your business. Asking $69,500 and reasonable offers considered. MLS 17803. CALL
KEN MANN
598-5144

GREAT LOCATION

An exceptional multi-purpose building in the prime Town and Country area. Includes app. 9500 sq. ft. office space plus 1700 sq. ft. warehouse. 5,500 sq. ft. leased and balance available for your business. Only $395,000.

HERITAGE OFFICE?

An excellent location for that business man wanting a character office. Approx. 4000 sq. ft. of office space plus 2000 sq. ft. warehouse. Only $209,000.
GERRY MARTIN
Bus. 598-5144 Res. 477-7050
T. L. Mann and Associates Ltd.

SOUND INVESTMENT

Near new 2-storey building, residential suites and offices up, 7 retail store areas on main floor. Extremely well built, all units individually metered for heat and light. Large blacktop parking lot. In Langford at Spencer Rd. and Goldstream Ave., MLS 18198 Price $530,000.
WALLY HELLIESEN
388-5555
B.C. Land & Insurance Agency Ltd.

WHOLESALE WAREHOUSE ZONED

15,000 sq. ft. of CS-6 zoned property. Ideal for warehouse, office accommodation. Three houses on property. Rental revenue $12,720 per annum. Property adjoins proposed Blanshard Street extension. Priced at $154,900.
385-7721 KENT MacLEOD 595-4273
GARDNER REALTY LTD.

WAREHOUSE!

1900 sq. ft. plus 700 sq. ft. mezzanine. 17' ceiling, 10'X12' roll-up door, 2-pce bath and electric hot water. Cement block construction. Price, $62,500 with immediate possession. MLS.
CLIFF HALAYKO
385-7761 24-hrs. 479-8390 Res.
D. F. HANLEY AGENCIES LTD.

DEVELOPERS, BUILDERS, 2 prime lots joining Fort and View 659-5978.

247 COMMERCIAL OR INDUSTRIAL PROPERTIES

OFFICE AND WAREHOUSE

An exceptional multi-purpose building in prime downtown location. Includes large warehouses, several business facilities, plus excellent apartment ideal for executive offices. Approx. 10,000 sq. ft. A prime investment at $195,000.
TED WALFORD
477-1841 598-1420
BLOCK BROS. REALTY LTD.

LIMITED LIGHT INDUSTRIAL

14,400 Sq. Ft. of M-1 Zoned Land 100 ft. off Douglas St. in the downtown area. Has 3 Old bldgs. which are presently rented. Asking $158,400.
WAYNE BUTTERFIELD
385-0858
RITHET AGENCIES LIMITED
382-4251

Office building site, downtown core, busy Colwood corner, zoned general commercial.

Norm Ross ASSOCIATES LTD.
440—1070 DOUGLAS 382-6151

MARINA
100 Boat Marina on 7 acres, only 1½ miles from downtown Victoria. Excellent wharves. Priced at $100,000 for fast sale. C. DERKSEN, 383-4069, 598-3321.
JACK MEARS OAK BAY REALTY LTD.

RARE GOLDSTREAM AVENUE approximately 1 acre, extended commercial zoned property. 478-8585. No agents please.

WAREHOUSE

12,800 square feet of warehouse 3 zoned land on Dupplin Road. Plans with Engineer's stamp included in the asking price of $121,600. For further information call ELLWOOD NAULT 385-5741 or 388-4150 Nanaimo Realty (Victoria) Ltd.

250 HOUSES FOR SALE

VICTORIA REALTY LTD.
386-3585

OPEN HOUSE DAILY 1:30-4:30 THURS., FRI. 6-8 P.M. (except Sunday)
ONLY 3 NEW HOMES KENMORE & LLANDAFF GORDON HEAD
—3 BEDROOMS
—2 Fireplaces
—Broadloom throughout
—Triple plumbing
—Built by HUCKER
652-3383, Colin Munro 652-3383 or 386-3585, anytime.

Priced from $63,900, for more information please call Colin Munro.

OPEN TO VIEW
THURS. AND FRI. - 6:30-8:30
SAT. 1:30-4:30
ONE ONLY NEW HOME REMAINING JESSICA PL.
(off Harrop and Braefoot)
CEDAR HILL AREA
$69,700
FEATURING
—No step entry
—Full basement
—1236 sq. ft.
—Two fireplaces
—Landscaped
—Quiet cul-de-sac
Quality throughout, attractive low rancher with basement. ONLY ONE REMAINING — Victoria Realty Ltd. — 386-3585.

OPEN HOUSE 539 RIEL PLACE SAT. 2-4
(off Glanford at Baker)
REDUCED $4,000. Vendors moved, beautiful 4 year old, 1230 sq. ft. with FULLY DEVELOPED BASEMENT, FORMAL DINING ROOM, attached carpot, panoramic view, on a no through street of good homes. No street to cross to the elementary school. New RED HOT price of $65,900. MLS. Jack Kennish, 386-3585, 479-31061.

OPEN HOUSE SAT. 1-4 NEW - $55,500 502 WHITESIDE

1,080 sq. ft. with full basement, 2 bedrooms, utility on the main floor. RI for fireplace. Wall-to-wall throughout. Nice views of the Olympic Range. Exclusive with Lew Molllet, 386-3585, res. 477-9251.

GOLFERS FORE OPEN HOUSE 674 FAIRWAY SAT. 1-4:30 $59,500

(Off Goldstream at the entrance to Colwood Golf Club). Secluded 3 bedroom, shake roofed bungalow, situated on a quiet street. Large immaculate yard with fish pond and private patio. Extra parking for the boat and camper. Insulated hobby shop. Spacious living room with attractive fireplace. Call now to view this pleasant home. MLS. 386-3585 DAVE ROBERTS 477-1317

FEATURE HOME 3 BDRMS, 2 BATHS DEN, FIREPACE

Lovely home of superior quality and charm created through superb planning and spaciousness, where space really counts. Bright cheerful living room with gorgeous 14' wide white sugar rock fireplace, family-size dining room. Stunning kitchen with DSSS, and lots of richly grained cabinets and special serving counter. Master bedroom en suite. Delightful den with blasted rock fireplace. Excellent bsmt planned for future development, R.I. 3-pce. bath. Low taxes, additional parking for boat, trailer, etc. Terrific value. Only $62,000 Phone Morris Lund, 386-3585, anytime.

WHY RENT?

Only $28,000, 2 bedroom condominium, bright clean and convenient. Close to schools, stores and bus. Large living room, eating area and storage. Includes frig., stove, washer and dryer. MLS 17115. Dave Roberts, 386-3585, Res., 477-1317.

IMMACULATE SPOTLESS HANDY, COZY

This attractive stucco bungalow has 2 bedrooms, plus a third ideal for a teenager or boarder room with own entrance. Near-new wall-to-wall in hall and living room with fireplace. Attractive kitchen with stainless steel double sink. Three-quarter basement (low ceiling) with O-O-M heat and electric hot water, near-new aluminum gutters, manicured lawns and lovely flowers. All this yet only a short walk to shopping (Mayfair). $46,500. Exclusive with Jack Lidstone, 477-9262, 386-3585.

GORGE

This older home has been completely redecorated with a large new family room added to the back, complete with rec room down. New electric service, 2 bedrooms on the main. Separate garage. Fenced rear yard. Situated in quiet well maintained area, MLS. Offers on $52,900, 386-3585, Jack Kennish, 479-3061, Jack Lidstone, 477-9262.

250 HOUSES FOR SALE

SINCE 1887
Pemberton, Holmes Ltd.
1000 Government St.

520 TROUT LANE COLWOOD TRY THESE FEATURES FOR UNDER $60,000

4 Bedrooms — Rec rm, family rm, large kitchen with dishwasher. Freshly painted inside and out. ¼ acre lot. Owners have purchased and will consider offers of $59,900. HURRY! MLS.
384-8124 BOB SIMON 384-9006
MIKE SWEENEY
384-8124 382-2709

$26,500

Little value in older 1-br house. But it's located on a very nice corner lot at 3400 Harriet Rd. Walking distance from Town and Country.
STU MacDONALD
384-8124 477-9889

MODEST RETIREMENT

Looking for a smaller 2-br home in the Gorge-Tillicum area? Just listed, this 685 sq. ft. bungalow features a cozy living room with an attractive brick FP, full basement and pleasant little yard. Available immediately at $44,520.
Call Me:
STU MacDONALD
384-8124 477-9889

TATTERSAL AREA
3 Bedrooms Den
$74,500
This 12-year-old 3-bedroom bungalow is situated on a quiet cul de sac. With park-like rear yard with stream running by.
Living rm is 16.10x12x8, w-w carpet over oak floors, has attractive natural R.H. fireplace.
Master bedroom is 13.2x12.6 with entry to large main bathrom.
Dining Rm. has sliding doors to enclosed wrap around deck.
Lower level has 19x13.6 rec. rm. plus 4th Bedrm. or den plus 3-pc. bathrm., ample storage and laundry facilities. Carport. MLS 19287.
Please call:
C. A. CLIFF ANDERSON
384-8124 477-3994
or 388-6275 (Pager 2342)

Broadmead Beauty
RANCHER — $129,500
4 BEDROOMS — 4 BATHS
This 6 year old custom home was designed and built by one of Victorias finest home builders for their own personal home. Some of the many features include:
—Super kitchen with built-in Moffat oven and stove units. Matching dishwasher. Beautiful cabinets with pull out shelves, etc.
—19x12 Master BR, 3 pce. ensutie. Walk in closets.
—21x11.3 FR with R.H. see through fireplace.
—19x15 LR Open ceiling design with floor to ceiling rustic rock fireplace. Doors to sundeck.
—12x11 Formal dining room with window looking out to flood-lit fountain and front patio
—Fully developed rear grade level basement. Has 19.6x19 recreation room, fireplace with doors to lower patio.
—2 more extra large bedrooms, 3 pce. bathroom, utility and games room.
—Full 2 car carport enclosed garage and workshop. Good 9% mortgage may be transferred. No term. MLS 19313 for extra detail or viewing please call:
C. A. CLIFF ANDERSON
384-8124 or Res. 477-3994
Pager: 388-6275-2342
MIKE VAUX

2850 RICHMOND
OWNERS LEAVING VICTORIA POSSESSION VERY FLEXIBLE
A well located home maintained to such a high standard that no exterior or interior renovation is needed. All floors are oak with high grade Corlon in the compact kitchen and vanity bathroom. 3 Bdrms., pleasing fireplaced living room with adjoining dining rm. The spotlessly clean basement embraces a 29½x14 rec. rm. Up to date heating, wiring and copper piping. The easily maintained lawned lot, close proximity to schools, bus and shopping area advantageous features. The asking price of $63,500 clear title should be very close to the market value of this property. Viewing is easy, at your convenience, by phoning:
STUART SIMPSON
384-8124 598-4056
Courtesy to Aents

PRIME LOCATION 821 NEWPORT SOUTH OAK BAY

3 Bdrms with full basement. Separate dining. Breakfast nook. This fine home is adjacent to Oak Bay Golf Club. Your chance to live in this most desireable area for an asking price of only $68,500
MIKE SWEENEY
384-8124 382-2709
384-9006 BOB SIMON 384-8124

10 MILE POINT EXECUTIVE RANCHER
Owners are most anxious. This fine home must be sold! 4 or 5 bdrms., 2 full baths, rec rm., family rm., den, over ½ acre. It's all there and we must have an offer on the asking of $112,000.
384-9006 BOB SIMON 384-8124

ARBUTUS/UNIVERSITY
David Gurr built — West Coast design, great sea views. 3200 sq. ft. of quality for the discriminating buyer. MLS. $155,000.
384-9006 BOB SIMON 384-8124

A fine selection of urban and rural properties, condominiums and townhouses.
1—Portage Inlet — 5 bedrooms, .5 acre, lovely landscaping. Excl.
2—Old West Saanich Rd. — 5-acre hobby farm, 3 bedrooms, outbuildings, etc. MLS.
3—Popular Street (near Shelbourne) beautiful ground floor condo, 1 bedroom.
4—Shelbourne (near Haultain) 2 bedroom house, large lot, bargain price. Structural good, needs clean up. MLS
5—Best Broadmead, Deerwood Terrace, custom built, 3,500 sq. ft. finest quality — super view. MLS.
6—Esquimalt Border — 1-bedroom house, small lot, completely furnished — bachelor or newly wed, affordable. MLS.
7—Foul Bay Rd. — Beautiful sea views, 3 bedrooms — Easy care lot, very fine property throughout. MLS.
8—Inverness (near Quadra) deluxe 2-bedroom condo. All amenities. Offers. MLS.
9—View Royal — 1.2 acres, 3 houses, good future potential. Current revenue.
10—Sidney-by-the-sea. Quiet cul-de-sac, 3 bedrooms, access to good beach. Very well priced. MLS.
11—North Saanich (gentleman's farm), 4 bedrooms. 5 acres out buildings, etc. Fenced and cross fenced. Level, furtile land. MLS.
12—North Saanich — beautifully finished and designed 4-bedroom house, 4 acres, very fine residence.
13—Foul Bay Rd. (near Oak Bay Ave.), Immaculate 2-bedroom plus den house, large well maintained lot, prestige location priced in mid 50's.
14—Outstanding close-in location, 1.6 acres, large family home, private 9-hole golf course, beautifully developed garden. Distinctive residence close to everything, subdivision potential.
15—Several other country and city properties. $42,000 to $250,000. To view any of these fine properties contact:
384-8124 MICHAEL VAUX 656-1287
388-6275 (Pager 2313)

6 BEDROOMS

Possible in this 6 year old bungalow, if you are willing to give up a nice family rm with a fireplace! Tanner Rd. location offers ideal combination of country and city living — some seaviews and 1700 sq. ft. of finished area with 3 baths, (Master ensuite with shower). Priced to sell at only $69,900. MLS 19314 call to view:
STU MacDONALD
384-8124 467-9889

250 HOUSES FOR SALE

SINCE 1887
Pemberton, Holmes Ltd.
1000 Government St.

COLWOOD
THE GROWTH AREA
A charming SPLIT LEVEL — at the end of the cul-de-sac, 3, 4 or 5 bdrms., study, lovely south looking 20' living room with warm fireplace, dining rm looking over the immaculate garden. 1750 finished sq. ft. This is a new MLS. Excellent value at $59,500. 3118 JENNER (off Langholme). A beautiful home, immaculate condition. MLS 19183.
DESMOND HOLMES
384-8124 478-1227

WATERFRONT REDUCED

Peaceful, well treed 2 acre lot near CHEMAINUS features 175 ft. gently sloping beach and luxury, solid cedar 3 BR home designed for year 'round living. Two 4 pce. baths! (one ensuite), huge stone FP, w-w carpet and magnificent sea views. Owner has reduced price to $110,000 which offers tremendous value. MLS 17055 — Call for details on a beautiful property at the right price!
STU MacDONALD
384-8124 477-9889

OFFERS!

Right now this is the best buy I know of on 10-Mile Point! Huge .75 acre lot with natural arbutus and adjacent wooded park provides ideal setting for this 2,423 sq. ft. contemporary two-story 4 BR's, 4 baths, 2 fireplaces and a totally private guest room. All appliances included — Immediate possession, vendor leaving country. Make your offer on the $130,000 asking price — MLS 18273
STU MacDONALD
477-9889 384-8124

SOUTH OAK BAY
REDUCED, $124,500
GONZALES VIEWS
4 or 5 B R.s
This super view property is only 2 years old, custom-designed, contemporary home situated well off a main road near to the beach. Approx. 2800 ft. on 2 levels with city, sea and views.
—21x16 L.R., floor-to-ceiling fireplace.
—Formal D.R. plus large eating area off kitchen.
—Sea view kitchen includes built-in custom dishwasher, radio-stereo-tape deck. Matching fridge and double oven, stove unit.
—Laundry enclosure off kitchen.
—Master B R. features twin closets and 4-pce. en suite.
—Family room is spacious with 2nd fireplace.
—large den, spare B.R. dark room, storage rooom with 3rd bathroom on lower main.
—2 beautiful view decks, barbecue, fish pond, etc.
MLS 15229. Plenty of parking low interest mtge. may be assumed. For your viewing pleasure please call:
C. A. CLIFF ANDERSON
384-8124 OR 477-3994
388-6275(Pager-2342).

COUNTRY LIVING

Beautifully brick 3-bdrm. home nestled in among fruit, nut and fig trees over 1700 sq. ft. of gracious living mahogany panelled walls, front patio, sundeck, fireplaces in living room and also in the kitchen. Price $87,500. MLS 19342. To view call:
C. ANDERSON
384-8124 477-3994
D. WILLIAME
384-8124 385-9855

PRICE DECREASE 3029 DONALD $49,900 NEW PRICE $47,900

MLS 18799 This house won't last at this new price. So act quickly call:
D. WILLIAMS
384-8124 385-9855
384-8124 M. VAUX 656-1287
388-6275 Pager 2313

National Trust
SINCE 1898

OPEN HOUSE Thurs., Fri., Sat. 2:30 - 5:00 4088 Quadra St. $72,900

Visit this 1205 sq. ft. on main floor, 3 bedroom house of quality construction. 1½ baths on main floor, master bedroom ensuite. Downstairs roughed in for den or fourth bedroom, family room, utility room and 3-piece bath. Sundeck off kitchen and dining room. Floor to ceiling fireplace with teak feature wall. A convenient home for any family, close to schools and public transportation. Try your offer. MLS 18333. In attendance:
HORACE KEMPSTER
479-7161 (OFF.)
479-7796 (RES.)

5 YR. WARRANTY NEW BRENTWOOD FAMILY HOME

This fine home built by Nelson Construction qualifies for the new 5-yr. New Home Warranty Program of British Columbia. Not your average Stucco box. It is in fact an attractive all-wood exterior finished in a warm avocado green. Located in the popular Brentwood area it features 3 bedrooms, 1½ baths, LR, DR, cabinet electric kitchen, sundeck, W-W carpeting, electric forced air heating, ground level foyered entrance, plus a high basement with laundry facilities, roughed-in plumbing, vac. system and 2nd fireplace. All this for only $63,900. ML 18028. For warranty details and appointments to view please call.
STAN JAMES
595-2961 OFF. RES. 592-3740

CEDAR HILL! ASKING $56,900

Located on no-through street, this immaculate 2-bedroom stucco home offers 14x18 living room with granite fireplace (wall-to-wall over oak), bright kitchen with spacious dinette. There is a full 7' basement with drive-in garage. Very private back yard. ML 18971. Call:
RUDY ROST
595-2961 OFF. RES. 658-5490

CORDOVA BAY OVER ½ ACRE

Here's a modern 3-bedroom stucco home at the end of quiet no-through street, close to beach with lovely seaviews. Full high basement features recreation room and family room, etc. Huge (.620 acre) lot, nicely treed and landscaped with development potential. $79,500. ML 19094. Call:
RUDY ROST
595-2961 OFF. RES. 658-5490

OPEN HOUSE SAT. 1:30-4:30 476 NELSON ST. ESQUIMALT

A Must See. Uniquely designed immaculately kept home of over 1200 sq. ft., sits high on a parklike double lot, offering seclusion and outstanding views of sea and Olympic Mountains from a gracious living room with picture windows. Luxuriously carpeted throughout, 2 large bedrooms on main floor, plus den or third bedroom in high ground-level basement. A quality home realistically priced for today's market at $79,900. For prior viewing contact:
DES DESJARDINS
479-7161 OFF. 385-8925 RES.

250 HOUSES FOR SALE

BROWN BROS. on LANSHARD
"People Helping People"

OPEN HOUSE South Oak Bay 2087 Crescent Rd. Sat. 1:00-5:00 Aking $44,900

FLEXIBLE TERMS BY VENDOR. CUTE NO-STEP COTTAGE WITH SEA AND MOUNTAIN VIEWS, NEXT TO BEACH AND BUS 51'x110' VALUABLE LOT. MLS. No. 19153.
GEOFF SINGLETON
592-1429 or 385-8771 (anytime)

OPEN HOUSE 7172-A West Coast Rd., 1.7 Miles W. of Sooke Shopping Centre Sat. 2:00-4:30 Horse Lovers 1.97 Acres

4-BDRM. SPLIT-LEVEL HOME WITH 2 BATHRMS. SITUATED ON 1.97 ACRES OF CLEARED AND FENCED PROPERTY. VIEW OF MOUNTAINS AND SEA. BARN WITH 4 STALLS PLUS STORAGE RM. AND RABBIT OR CHICKEN COUP. ASKING $72,000.
JIM KENNEDY IN ATTENDANCE
592-9078 or 385-8771 (anytime)

$33,900

MUST BE SOLD AS OWNERS HAVE MOVED OUT OF TOWN. GOOD LIVING ACCOMMODATION, WITH 2-OR 3-BDRMS., LRM., LARGE BRIGHT KITCHEN, AUTO. OIL HEAT, UP-DATED WIRING AND COPPER PLUMBING. GOOD EXISTING FINANCING AT 9½% CAN BE ASSUMED. VACANT. MLS. No. 18486.
REG SCHUMAKER
598-2333 or 385-8771 (anytime)

BELMONT MANSION With Revenue

IMMACCLATE SPACIOUS OWNERS SUITE, NEW DELUXE KITCHEN WITH DISHWASHER, BUILT-IN JENSONAIRE RANGE, LEADED WINDOWS, WALL-TO-WALL CARPET PLUS 3 LEGAL REVENUE SUITES. TOTAL 3,400 SQ. FT. LIVING AREA. LARGE LOT ON QUIET STREET AMONG GOOD PROPERTY.
$88,900
GEOFF SINGLETON
592-1429 or 385-8771 (anytime)

BURNSIDE-WILKINSON

CHARACTER HOME ON A LARGE LOT BEAMED CEILINGS, PANELS AND PLATE RAIL, WINDOW SEAT, LEADED GLASS BOOKSHELVES, ETC. 2 BDRMS. AND A DEN, UPDATED PLUMBING, WIRING AND HEATING. SUBDIVIDABLE INTO 3 LOTS. ASKING $92,000.
JOE RICKARD
656-1628 or 385-8771 (anytime)

RAINBOW PARK

SPLIT-LEVEL WITH 3 LARGE BDRMS. AND A DEN, FAMILY RM. 1½ BATHS, SEPARATE 15'x46' WORKSHOP, 80'x135' LOT. MLS No. 19363. ASKING $52,500.
JOE RICKARD
656-1628 or 385-8771 (anytime)

GORGE AREA

NEAR GEORGE PEARKES ARENA, CUTE 2-BDRM. BUNGALOW IN MINT CONDITION IN AND OUT. NICE OAK FLOORS IN LRM. AND 1 BDRM. W-W CARPET IN 2ND. BRIGHT KITCHEN WITH SEP. DINETTE. W-D FACILITIES IN UTILITY RM., PLUS EXTRA RM. SEP. ALMOST NEW WORKSHOP WTH POWER. OWNERS HAVE MOVED OUT OF TOWN. MLS No. 19254. $47,900.
DOUG LAWSON 595-2486
REG SCHUMAKER 598-2333
or 385-8771 (anytime)

RITHET'S
for
Real Estate
Insurance
Appraisals
714 FORT
382-4251

OPEN HOUSE 920 NICHOLSON SAT., 1:30-4

Come and see for yourself the tremendous views from this brand new home, spectacular, with interior appointments. An inspiring kitchen with the best in Long Bell Cabinets. The Harmonious decorating contrasting with luxurious broadloom makes each room a pleasure to show. Approx. 2400 sq. ft. fully developed, 4 bedrooms, 3 bathrooms, 2 fireplaces, thermopane glass, electric heat. Price $145,000, MLS 18812.
R. JOHNSON W. MICHAELS
592-3573 477-4884

OPEN HOUSE SAT. 1:30-4:30 2556 SELWYN RD.

$49,500. NEW LISTING. Attractive 2-bedroom stucco bungalow situated on a large 67x150 lot in a quiet treed area of Langford close to acres of park lands. A good starter or retirement home has feature panelled wall, open fireplace, OOM heat. Large 16x24 GARAGE on a cement slab
R. JOHNSON W. MICHAELS
382-4251 (24-HR. Service)

OPEN HOUSE SAT. 2-4 P.M.

3123 SKYLARK LANE, SIDNEY
IMMEDIATE POSSESSION CAN BE YOURS ON THIS IMMACULATE 4-Yr.-old, 3-bedroom home with finished basement. Carport, large easy-care lot. Come and see for yourself. OFFERS INVITED. For prior viewing call:
E. WILKINSON OR O. DOUGLAS
382-4251 anytime

CADBORO BAY

Rejuvenated throughout. Discriminating buyers will stoo looking after seeing this home, spectacular with interior appointments. Luxurious carpeting throughout. 4 bedroom, 3 bathroom split-level home, attached garage and carport with sundeck over. The captivating entrance and foyer will meet with your approval. Delicately beautiful, elegant. Just a pleasure to show. Exc. $135,000. To view call:
R. JOHNSON W. MICHAELS
382-4251

$54,900 BEAMED CEILINGS

Delightful two-storey, four-bedroom home at 821 Craigflower in Esquimalt is ideal for the large family and is situated close to schools, shops and parks. The main floor is carpeted, there is a full basement and taxes are low. To view please call:
W. MICHAELS R. JOHNSON
382-4251 (24-hr. service)

ACRE PLUS OF LAND

ONLY $64,900. Level land — ideal for horses, garden etc. Nice two-bedroom bungalow on property. Located on Old West Saanich Road. Close in. For further details please call:
W. BUTTERFIELD, 385-0858

IF YOU WANT A GOOD 3-BEDroom, full-basement home in prime Gorge area, drive by 2837 Adelaide. Call me for details or to view at 385-4917. $62,000. Would consider trade on no-basement home. No agents please.

250 HOUSES FOR SALE

FOR SALE
Royal Trust
4082 SHELBOURNE ST.
477-0191

OPEN TOWNHOUSE
3060 HARRIET
SAT 2-4:30
Don't miss this lovely 3-bedroom townhouse in top condition, lovely living room with fireplace, dining room, large kitchen. Bath and a half. Your own private sauna. Roughed-in rumpus. Double carport. Low assessment. Priced right at $54,900. See it and you'll like it. John Molyard your host. Call:
JOHN MOLYARD
477-0191 384-4827

OPEN HOUSE
SAT. 1:30-4:00 P.M.
1360 McNair Street (off Cook)
Instead of wishing, come look at this ideal 2-bedroom starter or retirement home, on a quiet, convenient street. Home has been completely renovated and modernized, with lovely fireplace cabinet kitchen, 2 sundecks, full basement. Try your offer on asking price of $49,900. MLS 17435.
477-0191 DALE YOUNG 477-7388
477-0191 BILL KAPTEYN 652-1242

OPEN HOUSE
2380 MUSGRAVE
FRIDAY AND SATURDAY
1:30-4:30 P.M.
Gracious older Oak Bay home with four bedrooms—35 foot living room-Dining room. All wall-to-wall, plus a 3rd room self-contained in-law suite. Nice 10½ per cent mortgage. Asking $69,900.
VIVIAN ROBERTS
477-0191 477-0281

OPEN HOUSE
2855 DELATRE
SAT., AUG. 28 1:30-4:00
3-bedroom bungalow situated on nice lot, in good area. MLS 19290, Asking $49,900. For previous viewing call:
477-0191 ART EVANS 658-8924

OLDER FAIRFIELD CHARMER!!
The vendor says sell! Located on a completely fenced, easy care lot—this 3-bedroom home also has a good sized living room with a through fireplace leading into the dining room. Nice kitchen—lots of cupboards, plus a utility room. Included in the asking price are: A fridge, stove, washer and dryer. Low taxes of $330 p.a. gross. Asking only $49,500.
477-0191 KNUD SCHWER 478-8203

OAK BAY LARGE HOME
This large family home can be 5 bedrooms or 3 plus 2-bedroom legal suite (up). Living room with fireplace, dining room, very large kitchen with utility room off. 4-pce. bath on main, 3-pce. bath up. Full high basement, extra bedroom, 1-pce. bath, oil hot water heat, garage, carport, extra parking. Top condition $94,900. Call Rome:
477-0191 ROMA MOLYARD 384-4827
Courtesy to Realtors (exclusive)

GORDON HEAD SOME SEA VIEW
Excellent family home. 3 bath rooms, 4 bedrooms, 2 fireplaces, living room, dining room, lovely kitchen, family room and den. Asking $94,000. Must be sold. Nearly 2700 sq. ft. extra parking. Call:
ROMA or JOHN MOLYARD
477-0191 evens. 384-4827

ROCKHEIGHTS NEW MLS
Spanish style custom built home on high location, with terrific views. 3 bedrooms, living room with raised hearth brick fireplace. Wall-to-wall throughout, private patio at rear, ¾ basement. Asking $71,900. For further information. Call:
477-0191 MARY MOODY 652-5681

BRENTWOOD
14-mos.-old home, 3-bedrooms, full basement, 1½ baths, wall to wall throughout. Study and 3rd bedroom down. Lovely valley views. Beautifully landscaped. Close to all amenities $63,900. For further information, call:
477-0191 MARY MOODY 652-5681

DON'T MISS THIS ONE!!!
—3-bedrooms (2 up, 1 down in full bsmt.)
—comfy living room with fireplace and wall-to-wall carpeting
—treed and landscaped lot (60x160)
—country atmosphere, quiet street
—not far from town and shopping
—priced right at just $53,500. MLS.
Call NOW:
477-0191 JOHN LUND 384-9279

LANSDOWNE Properties Ltd

OPEN HOUSE SAT. 1-4 2998-3000 COLQUITZ

This 8-yr.-old beauty is owner occupied with the other side rented for $350.00 per month. 2 or more bedrooms, fireplaces and full basements with revenue possibilities on each side. The best area of Saanich near the Gorge. Call; GLENN NICHOLLS, 598-7689 or 592-2431.

OPEN HOUSE SAT. 1-4 P.M. 1436 FAIRFIELD

This exceptionally well-built home is in excellent condition and available for immediate possession. Beautiful detailing throughout. Large L.R. with F.P., huge kitchen with nook plus separate D.R., 2-B.R. on main, 3rd in basement plus huge rec. room. Asking $64,900. For prior viewing call: JOHN WEST, 592-2431 (24 HRS.).

IMMEDIATE POSSESSION

On this exceptional well-built 35 yr. old, 3 Br home in Fairfield. Home has good sized kitchen with eating area plus separate dining room and large living room, 2 bathrooms and big rec room with doors opening to patio. Asking $64,900. Vendors are anxious, so call: JOHN WEST 592-2431 (24 Hrs)

BEAUTIFUL BRENTWOOD BELVEDERE

A tower room looking out over Brentwood Bay, stained glass and dark beams combine to give this unusual 2-B.R. house the cozy atmosphere of an English Cottage. Electric heat, a large sundeck, an attractive fenced lot across the street from the waterfront and fishing are among features too numerous to mention that make this desirable for all ages. If you don't want an ordinary house in a row of other ordinary houses call me to see this. JAY HINTON, 652-1364 or 592-2431.

PRIVATE SALE
Excellent 2-bedroom home on approx. 1,000 sq. ft., completely updated, broadloom throughout with room for additional development. Gardener's dream lot of over 1/3 acre within the 2½-mile circle. Ideal for retirement. Garden could be income producing. A terrific buy at only $54,900. Phone 382-0047.

SHAWNIGAN LAKE
Open house 9-4. Corner of Renfrew and Linden Road. Brand new, 3 bedroom, all cedar home, two full bathrooms, masonry fireplace, double attached garage, thermopane windows, electric heat and many more quality features. Asking $65,500. Phone evenings, 478-4461, Days, 112-743-5958.

SIDNEY, REDUCED TO $49,500 Sparkling 2-bedroom home with garage and workshop. Desirable corner lot. On bus route, close to all facilities. House comes complete with oil-electric heating, carpets, drapes, fridge, washer and dryer. Finance available. 656-6908.

250 HOUSES FOR SALE

D F Hanley Agencies Ltd.
D. F. HANLEY AGENCIES LTD.
3293 DOUGLAS STREET
385-7761

OPEN HOUSE

You are invited to view one of the most outstanding homes on the market. Custom built, loads of built-ins, 4 bedrooms, 2½ baths, den, family room . . . almost 3000 sq. ft. in all. Lovely view lot, exciting contemporary, Spanish design. Don't miss it! MLS
4457 TREMBLAY
(OFF ASH ROAD)
SAT. 2-4
JIM TYLER
385-7761 24 hrs.

OPEN HOUSE Sat., Aug. 28 837 Blakeney Terr. Luxury Home FANTASTIC VIEW $109,000

This 3-bedroom home is so well built that cornerround wasn't necessary. You won't find many homes as well constructed as this one. It features: sunken living room; two HUGE fireplaces; large bright kitchen and luxurious formal dining room. Also double drive-in garage and 2½ baths. You can also enjoy one of the nicest sea views anywhere in Victoria. And the yards are as immaculate as the interior. If you want luxury at a reasonable price drive out today!
IN ATTENDANCE:
DON HATHAWAY
385-7761 24 hrs. 479-5987 Res.

OPEN HOUSE SAT. 1-5 1329 Monterey Ave.

This immaculate home is only one block from "Oak Bay" village. The main floor has 2 bedrooms. Large living room with fireplace and in-line dining. Bright kitchen with many built-ins and a 4-piece bath. The full basement has rec. room with fireplace, one bedroom and a 2-piece bath. Quick possession is possible and a low down payment can handle the purchase. You'll have to come see the many extras offered in this excellent home, reduced to $66,500.
BILL CARNEGIE
385-7761 24 hrs. 652-3627 Res.

OPEN HOUSE SAT. 1:30-4:30 4901 Bellcrest Pl.
(OFF WESLEY)
Deluxe ranch style home of superior quality. 1500 sq. ft. ONE LEVEL! Gracious living room and separate dining room. Custom kitchen (appliances included) adjoins an inviting family room with fireplace. Three bedrooms (master en suite). Utility room off kitchen. Superbly landscaped, large corner lot. Priced to sell at $85,000. MLS 18580. To preview, call:
Marion Hamilton
385-7761 24 hrs. 382-0894 Res.

EXECUTIVE COUNTRY HOME

From the moment you enter this spacious home, quality and taste are apparent. Stairs from the elegant foyer lead up to the 1538 sq. ft. main floor; note the luxurious carpeting and decor. Sliding thermopane glass doors lead from the living and dining rooms onto the wrap-around sundeck from which are lovely views with sea glimpses. The 3-bedrms. are master sized, one having a 3-pce. ensuite. On the lower level is a large family room, extra huge bedroom, 3-pce. bath and Finnish Sauna. An added bonus is the 24x24 garage and workshop as well as the double carport under the sundeck. All this situated in a 15,000 sq. ft. lot, only minutes from town. $97,500. MLS to view, call.
KEN HIGHTON
385-7761 24 hrs. 479-6945 Res.

IN-LAW SUITE Florence Lake Area

Two storey, 1½-year-old home features: 2 FIREPLACES, "citation" cabinets up and down, two 4-pce baths, good W-W throughout. Low DOWN PAYMENT. Sounds good . . . it is! ONly $58,900. MLS 19245.
JERRY MIREAU
385-7761 24 hrs. 385-3930 Res.

NEW LISTING $51,500 Popular Esquimalt

This 1200 sq. ft., 3-bedrm, full-bsmt, STUCCO bungalow is in 1ST CLASS CONDITION THROUGHOUT and has LR with fireplace; DR, terrific modern kitchen with SENWOOD cabinets, fantastic 15½x11½ master bedrm with quality W-W. Double windows. Large lot. Low down payment! MLS.
JERRY MIREAU
385-7761 24 hrs. 385-3930 Res.

A GEM A JEWEL $64,500

This new listing has never been on the market: the original owner lived there since it was built in 1962. Every square inch of this home is immaculate and fully developed, featuring 3 bedrooms, den, large sundeck with artificial turf. Patio with built-in barb-que. Separate garage with workshop. Space for garden tools, and a doll house. Beautiful landscaped lot, 50x130, convenient to all amenities. In the desirable Gorge area. A must on your home hunter's list! MLS. For showings, phone:
GEORGE HESS
385-7761 24 hrs. 479-7069 Res.

Oak Bay Waterfront

Sloping green lawn (pool size) to a sandy beach. A place for your small boat. A tea house is the grand setting for this quality and distinctive home. Just listed this 4 or 5 bedrm home is so designed to give maximum sweeping sea and mountain views from most rooms. Formal living room. Separate dining room and a warm cozy den with fireplace to use up that continuous supply of beachwood at your doorstep. Modern tiled kitchen with built-in appliances and a view all day for Mom. Full price, $150,000. Exclusive with
DOUG BAVINGTON
385-7761 24 hrs. 598-3929 Res.

EXEC. HOME 0.73 ACRE

Large, four-bedrm home with part bsmt. The design concentrates on privacy and versatility. Set in a quiet area of mature arbutus and oak trees, ideal for entertaining friends or business associates. Quality carpeting throughout the 1750 sq. ft. of main floor area. Games room and spare bedroom down. Vast western exposure and valley views from a large, unique sundeck off living room. MLS. Cliche — But true, this contemporary home MUST Be seen inside to be appreciated. For a quick viewing, please call
Dave Harding
385-7761 24 hrs. 477-0939 Res.

$3000 CASH, BOAT OR CAR down. 1300 sq. ft., 3 bedrooms, 1½ bathrooms, wall to wall, workshop, fruit trees, close to all amenities. Good financing to qualified buyer. $56,500 384-7587.

BY OWNER FAMILY, CADBORO Bay home on large landscaped lot with ample play area for children. Trades considered. Home phone 477-3480, office 598-4575.

250 HOUSES FOR SALE

BLOCK BB BROS.
OPEN EVENINGS AND SATURDAYS

OPEN HOUSE 588 PHELPS AVE.
FRI. 1-3 P.M. New family home with attractive design ready to move in now with finished rec. room at $63,900.
GAIL JENKINS
478-5561 478-6458

NEWLY LISTED OLDER HOME
Spacious 2 or 3-bedrm home close to schools, shopping, transportation and a sports arena. Fully fenced back yard makes it an ideal place for children. The owner has been transferred and must sell. Asking $48,500.
ISABEL APLIN
478-5561 478-8492

BOLD, BRIGHT
and Beautiful, post and beam, 4-bdrm home with views located in Gordon Head. Master bedrm with en-room sink and ensuite. Separate formal D.R. Family room off kitchen. Two sundecks. Absolutely huge rec. room and jacuzzi pool and sunroom and sauna. Too many extras to mention so come and see, $115,000. MLS 19013.
LOREA K. TUBB
386-3231 477-6617

OPEN HOUSE 3546 TILLICUM
Open Friday 6:30-8:30. $26,900. 2 bdrms, condo in excellent building, close to all conveniences. Utility room in apt. A real buy.
OLIVE L. MARTIN
386-3231 479-8913

HOME ON 9.89 ACRES
Beautiful situated property with "southern exposure." View of water, Mt. Baker and valley. Fertile farm land suitable for market garden, orchard, nursery, etc. Irrigation pond and mun. water services on the property. Cosy 2-bdrm full bsmt. home included. Asking $135,000.
GERRIT KLOOTWYK
386-3231 384-8075 Pager 481

FRIDAY OPEN HOUSE
Halliday Pl., off Tyndall, between San Juan and Hillcrest, Fri. 2-5. Three new Hucker built homes, quiet area, cul de-sac, landscaping done, views of city and mountains, 3 bdrms, full bsmts., dining rooms, sundecks, ensuite plumbing, many other exciting features. Priced from $68,900.
D. R. NELSON
386-3231 478-1847

FAMILY FARM
HORSE COUNTRY. You couldn't find better land if you tried. 29 acres of fenced, rock-free arable soil, now in hay and oats, with registered water rights on a natural spring that feeds the large irrigation pond. A family size, true to life farm house sits on a high section overlooking this gently sloping, peaceful land. This country estate also includes a barn, stables, feed room, workshop and more for $355,000.
SHERRY KAYRA
656-5584 479-7293

SIDNEY . . .
LOOK AT THIS. An immaculate 3-bedrm home of over 1125 sq. ft. setting smartly on a pleasant, easy-care lot. This 7-year-old has many special features to enjoy inside and out. There is a certain charm in the beamed cathedral ceilings, brick fireplace, indirect lighting, 5-pce. bath, etc. New on the market and at $56,500 it won't last long, so call now.
SHERRY KAYRA
656-5584 479-7293

3 YEARS YOUNG
Yet only $53,000. The owner is moving out on Spet. 1. T.L.C. can make this home and yard a place of beauty and contentment. 4 Bdrms up, large living room with fireplace, dining, kitchen and utility down. Try your offer, it may be accepted.
TED PHILLIPS
656-5584 656-5337

PRICE REDUCTION
$1,500. You will enjoy this large living room with fireplace in this fine home built on a good sized lot near Sidney. You have all city conveniences with country living. 2 Bedrms on main plus 2 bedrms and 2-pce bath in bsmt.; finish work by a professional enhances the desirability of this immaculate home. Vendor now asking $61,000 but is open to offers.
TED PHILLIPS
656-5584 656-5337

REAL VALUE
Sparkling family home in quiet area of Sidney featuring large fenced rear yard, sundeck off dining room, 2 bedrms on main, 1 bedrm in bsmt as well as rumpus room with F.P. and R.I. plumbing for 2nd bath and workshop area. Nice landscaping, immaculate inside and out. Offers to $55,900.
D. R. NELSON
386-3231 478-1847

SOOKE
Costs to construct are increasing but we still can offer you a selection of new homes ranging $51,000-$53,500 with possession on completion. Some with mortgages available to qualified purchasers. All have development potential in ground level bsmts and cement driveways.
JOHN A. JOHN
386-3231 477-8096

CONDOMINIUM
$32,000. Oak Bay, quiet treed area, one block from bus, one block to shopping centre and senior citizens centre. Well cared for one-bedrm with your locker outside your door. Ass. only $36.00 per month.
MARGARET PRICE
386-3231 477-1941
ETHEL HARVEY
479-4233

SPARKLING 2-BDRM.
This good size custom built two bedrm beauty offers extra large yard in desirable Gordon Head. This home has oak floors, a dandy fireplace, a separate garage. A jewel to be seen by appointment only.
OZZIE MALLETTE
386-3231 385-2060

BEAUTIFUL SETTING
3 Bedrms, 3-year-old house with 2-bedrm suite in bsmt. A gift for health lovers as it is opposite to the Hyacinth Park. A big size lot, C.P. and sundeck. Go easy on your payments renting either main or bsmt. suite. Asking $68,500, consider all offers.
KEHAR DHAMRAIT
386-3231 477-5675

4116 SHELBOURNE OPEN HOUSE
Friday and Sat. 1-4. A custom built beautiful 3-bedrm house with developed bsmt., only 1 year old. 3 Baths, a rock fireplace, sundeck and C.P. with double driveway. Near to all levels of education, transport and shopping centre. Asking $73,900 and offers.
KEHAR DHAMRAIT
386-3231 477-5675

OVERWORKED?
Don't be. With big mortgage payments and looking after big properties, this 2-bedrm ground level condominium has the answer for you. W-W rugs, freshly painted, swimming pool and all other recreational activities. You don't need a car to go to the cheapest grocery store and shopping centres and near to schools and transp. Starter, stop renting and buy this for the asking price of $31,000.
KEHAR DHAMRAIT
386-3231 477-5675

DUPLEX ZONED
Well finished on two levels with 2 bdrms, kitchen, 4 pce bath, up and down, wall to wall carpeting. This is a very attractive property completely fenced, and featuring expensive rock work. Beautiful large garden, fruit trees, and excellent landscaping. Drive by 2250 Belmont, or phone for more information. Priced at $85,500.
386-3231 BETTY HILL 477-8972

$36,500
An attractive smaller home for starting or retirement in the Gorge area. This home has living room, bdrm., kitchen, pantry, child's room, electric baseboard heating, all on a treed lot.
PETER DRENNAN
386-3231 598-4764

250 HOUSES FOR SALE

BLOCK BB BROS.
OPEN EVENINGS AND SATURDAYS

WILLOWS
STARTER OR RETIREMENT. Immaculate 2 bdrm bungalow with full bsmnt. L.R with F.P., separate formal dining room; bright, airy kitchen and utility room on main. Leaded glass windows and charming manicured lot. $62,800.
386-3231 NORA STOW 384-5765
BARB MacDOUGALL 384-7298

LEGAL BOARDING HOUSE
Presently grossing $2,225 per month and showing excellent net return after expenses. Nice living accommodation for owner operator plus free living. To view this much better than average investment property, call:
386-3231 JOE MADAY 477-8746

REDUCED PRICE
Very centrally located older 2 bdrm home newly rewired, with electric heat, in area with rezoning potential. Good accommodation within walking distance of downtown Victoria. See this one if you are consdering purchase in the $50,000 range. Reduced asking price $49,900.
386-3231 JOE MADAY 477-8746

THINK FALL
Doesn't it look like late October?, except there are leaves on the trees? Well a lot of things are like that these days — all mixed up. Let's take the home you have been looking for, a little hazy about it? I understand. I wouldn't promise better weather but I've got a few homes I'd like to show you. A seat by the fireplace and a drink close by then let the rain and hail come down. By the way what area? Gordon Head, Jubilee, Gorge, Northridge etc. Mid forties and up.
386-3231 BING RICHARDS 385-3806

SOUTHERN VIEWS ROYAL OAK
Looking for a different home with a ½ acre and yet close to town? See this beautiful Dutch Colonial home on the Broadmead fringe. Huge colonial kitchen with views and sundeck off, 4 bdrms., open beam, L.R., rec room with bar and fireplace; double carport. Drive by 870 Royal Oak but call me to see inside. Great value at $113,900. ML 17497.
477-1841 JEFF CHALK 477-8274

OPEN HOUSE 588 JUDAH
FRI. 1:30-4:30. A real charmer. Newly redecorated 2 bdrm., no basement home. Ideal for the small family. Large kitchen has ample eating area. Cheery fireplace in living room. Laundry room, separate garage. Located in the Glanford area. $48,500.
MARG EMMERSON
477-1841 658-8386

GOOD THINGS COME IN 3'S
Yes! 3 is your lucky number. It's a triplex in the Esquimalt village. Close to everything. Roof only 1 yr old. Good high and dry C.S. 1 BR units. Some redecor needed but sound as the dollars it yields. Corner lot 67 x 124. Zoned for townhouse development. Good holding property. Don't pass it up. Big price reduction. Now $62,900. MLS but please call me for appointment to view.
477-1841 RONALD WAY 598-3852

OPEN HOUSE
1:30-4 p.m. Thurs. and Fri.
2824 ROCKWELL AVE.
This 2 bedroom home is located in the high Gorge area on a treed lot and priced at $54,700. It has been totally renovated and is in immaculate shape. For information, Call:
477-1841 ERNIE CHARLES 592-0046

JAMES BAY
Only ½ block to the sea sets the atmosphere for this 4 Bdrm., older home. Spacious living room and dining room. Full basement with room for development make this worth looking into with:
477-1841 JACK GRANT 477-8179

HIDDEN AWAY IN ARDMORE
One acre of treed seclusion make this two bedroom basement home the ideal spot to relax after the work a day world. Good soil for gardeners. greenhouse, garage. Close to airport, ferry, federal ocean sciences complex.
477-1841 JACK GRANT 477-8179

6840 QUARTZ SOOKE
A lovely new home in our Broomehill development. Over 1200 sq. ft. of roomy living. Beautifully color coordinated. Nice rear view overlooking the area, 3 bedrooms on the main and a full basement for future development. Priced below replacement at $54,900.
MRS. PAT FORBES
477-1841 477-1781

2239 DALHOUSIE, Oak Bay OPEN HOUSE, Fri. 3-5:30
Semi secluded behind a beautiful hedge, a 3 bedroom house with that certain character associated with Oak Bay. Entrance hall, living room, large kitchen, bathroom and small study on the first floor and the three bedrooms upstairs. Close to schools and the Recreation Centre. $46,500.00.
477-1841 AL BULL 477-2149

UNIVERSITY SPLIT LEVEL JEWEL
STOP LOOKING. This is a real Gem. It has a treed back yard with plenty of space for a victory garden, 3 BR, DR. LR with FP and just steps down from your kitchen is the laundry room and RR. The home is in immaculate condition, spotless throughout and a real cheery and bright home. It is most reasonably priced at $62,900. This one won't last. Call me now.
477-1841 AL BULL 477-2149

BUILT FOR WHEELCHAIR USE
On a quiet cul de sac. In a parklike setting in Gordon Head is this house built for wheelchair use. Excellent views from DR through sliding doors and from the deck. Close to all levels of education, recreation and transportation. The house is only a year old, fully landscaped, has exterior aluminum siding and an electric furnace. It has extra wide front steps, doors, hallways including door to ensuite. Lovely large kitchen with built in dishwasher, 4 BRs, DR, LR with FP, intercom to outside doors and beautiful family recreation room. Offers on $69,500.00.
477-1841 AL BULL 477-2149

6776 WENDONNA OPEN 2-4 FRIDAY
Quick possession of this modern 4 bedroom family home near Butchart's Gardens on a dead end street. You will love the comfortable living room with its floor to ceiling slate fireplace and bow window. To make things easier for Mum there is a built in dishwasher in the kitchen. All that Dad has to do is get himself a den and a rumpus room is to put the carpeting down as the greater part of the work in the basement has been done. Lots of parking. More for a camper and boat.
477-1841 BILL REMPLE 658-5794
477-1841 RON KERFOOT 652-2594

COUNTRY BOY BUT CITY WIFE
Compromise on this 3 BR ensuite, basement home in Central Saanich. You must see this carpeted home with stone FP, dining room with glass doors to the large wrap around sundeck with valley view. Tradings available on your present home Price $67,900.
477-1841 RONALD WAY 598-3852

IF YOU WANT A GOOD 3 BEDroom full basement home in prime Gorge area, drive by 2837 Adelaide. Call me for details or to view at 385-4917. $62,000, no agents please.

SOOKE—2 BEDROOMS AND 1.7-8 acre. A cosy older frame home, situated on a quiet street, is warm, bright and has fireplace, immediate possession at $42,000, 642-5043.

OWNER — SIDNEY
Near new 3-bedroom, finished basement, 1½-bath, 8¾% mortgage. Immediate possession. $52,500. 656-1635.

250 HOUSES FOR SALE

WALL & REDEKOP HOMEFINDERS REALTY LTD.

SLIP INTO SOMETHING COMFORTABLE

Gracious, 2-bedroom bungalow. Popular area. Fireplace. Elegant chandelier. Large kitchen. Laundry room. Convenient local. Large lot. MLS 19016.

OPEN TO VIEW SAT. 1-4 P.M.

3810 BLENKINSOP AVENUE

J. H. WHALEN, 386-2911

SIDNEY—OPEN HOUSE
10149 BOWERBANK RD.
SATURDAY 1:30-4:00 P.M.

2 bdrms. up—2 down. 2 fireplaces. 2 baths. Neat and tidy home on corner lot. MUST SEE. Easy financing. New MLS 19333. Only $54,000.
MAY HAMILTON
386-2911 or 656-4692

OPEN HOUSE
4386 ELNIDO CRES.
(off Cedar Hill-off Shelbourne by Mt. Doug)
SATURDAY 1:00-4:30 P.M.

With $5,000 own this new 3 bdrm; 1½ bathroom brick fireplace. Full bsmt. Partially finished rec room. R.I. fireplace. $67,500.
MRS. ANITA TAIT
386-2911 or 477-8522

OPEN HOUSE
3422 CALUMET AVE.
(off Cloverdale)
FRIDAY 3:00-8:00 P.M.

Join me to view this 2 bdrm. home. Sep. D.R., large kit.-utility off. Full bsmt. D.I. garage. Flat lot. Garden in.
MRS. ANITA TAIT
386-2911 or 477-8522

OPEN HOUSE
4045 RAYMOND ST. "N"
SATURDAY 1-4 P.M.

Did you realize the added costs when purchasing a new home? Landscaping, fence, patio, awnings, screens, curtain rods, etc. 2½ years old, and this 3-bedroom home has it all. Unusual floor plan, ensuite bath, old brick F.P., garburator, full screen windows and doors. Large landscaped-fenced yard. $64,500. MLS 18314. (LEFT ON KENNETH OFF GLANFORD-RIGHT ON RAYMOND).
MARILYN MOORE
386-2911 or 478-2482

OPEN HOUSE
FRIDAY 7-9 P.M.
SATURDAY 1-4 &.M.
GOING — GOING

It will be gone if you don't hurry. At 1739 JEFFERSON PLACE (off Torquay), a beautiful Spanish villa. 1680 sq. ft. includes built-in DISHWASHER, GARBURATOR, DOUBLE GLAZED WINDOWS. On quiet cul-de-sac. Near schools. $92,500. MLS 18960.
MARTHA WONNICK—477-2641
HEATHER WILDE—477-5929
OFFICE — 386-2011

OPEN HOUSE
4468 TREMBLAY ST.
SATURDAY 1:30-4:00 P.M.

Circle this ad if value, comfort and space are your home priorities. 14 months old, over 2,000 sq. ft. of finished area. 3 bdrms. on main, plus 1 down. L.R. with F.P., sep. D.R., large kitchen with E.A., ensuite plumbing, plus a basin and vanity in the No. 2 bdrm. Finished rec rm. dn. with F.P., 4-pce. bath dn. Lot is landscaped and occupancy can be 30 days. Very reasonable at $78,900. New MLS. Call:
JACK GREENWOOD or
BARB GREENWOOD at
386-2911 anytime.

OPEN HOUSE
501-1235 JOHNSON ST.
SATURDAY 1:30-4:00 P.M.

Lovely 2 bdrm. condo. home in 1½ yr. old cement block bldg. Wall-to-wall carpeting. Large balcony, nice view of city and mountains. Stove and fridge included, good off street parking. To view anytime please call:
HAROLD BARBER
386-2911 or 479-6479

OPEN HOUSE
1552 BURNSIDE "W"
SATURDAY 1:30 - 4:30 P.M.

4 ACRES
See ad in "ACREAGE FOR SALE".
HAZEL CLARKE — 658-5656
NORMA HILL — 383-7796
OFFICE — 386-2911

POST AND BEAM BEAUTY
1312 DUNSTERVILLE RD.
OPEN SATURDAY
1:30-4:30

Custom built, charming and immaculate, 3-4 bedroom, 5-year-old home. 50'x174.5' lot offers space galore for garden, parking, etc. To see it — is to love it! Offers to $64,900. MLS 18742.
NINA or BOB STEPHENS
386-2911 or 479-5463

OPEN HOUSE
4285 SHELBOURNE ST.
SATURDAY, 1:30 - 4:30 P.M.

back off the road on a 1-3 acre lot. full bsmy. with rec. room. Asking. $61,900. MLS 19125. Asking. $61,900. MLS 10125.
HAZEL CLARKE — 658-5656
NORMA HILL — 383-7796
OFFICE — 386-2911

$3,000 SAVINGS
GORDON HEAD

Due to the current market conditions, this 9-year-old home has been reduced from $72,900 to $69,900 for a fast sale. Drive by 4009 MORNINGSIDE CLOSE (off Shelbourne-off Madgelin) and then call about the accommodation offered. MLS 17902.
LORRAINE HETT,
386-2911 or 478-2430

A HOUSE
ON A HILL

High location with views. An older renovated home with two bedrooms, living room, kitchen, and utility, plus family room. Clean, tidy and nicely decorated. Excellent starter at $49,900. MLS 18961.
J. H. WHALEN, 386-2911
E. HODGKINSON, 386-2911

BRAND NEW — $63,900
GORDON HEAD

A pleasure to show — floor plan is different and the builder used excellent taste in carpet, light fixtures and anyone who knows quality will appreciate hand-finished sen cabinets. 3 bedrooms, master with en-suite, full basement with roughed-in fireplace. See it this week with:
DOUG POWELL
386-2911 or 388-7642

BRAND NEW
AND TRULY UNIQUE

—If you're tired of the same floor plans this one will be a treat.
— 3 bedrooms on 3 levels.
—3 sundecks.
—full intercom system
—full vacuum system.
—corner floor-to-ceiling fireplace in bedroom.
—19' floor-to ceiling fireplace in living room.
—all high on an easy care lot with fantastic views of bird sanctuary and mountains.
DOUG POWELL
386-2911 or 388-7642

CENTRAL LOCATION

Lots of rooms. Presently used as rooming house — income of $675 per month. Large lot — good central location. Call now for more information.
J. H. WHALEN, 386-2911
E. HODGKINSON, 386-2911

250 HOUSES FOR SALE

WALL & REDEKOP HOMEFINDERS REALTY LTD.

CHARMING

This lovely home is now on the market Features a large kitchen, separate utility room. Dining room with fine fireplace and two bedrooms — all on one level. Large corner lot — nicely landscaped. If you like gracious living call us now. We will be pleased to have you inspect this property. Call:
E. HODGKINSON, 386-2911
J. H. WHALEN, 386-2911

MOVE IN NOW

$47,500 BAY-COOK
2-BR., NO BASEMENT. CUTE-COZY
2529 EMPIRE ST. OPEN HOUSE
SATURDAY 12-4 P.M.

$63,500 COLWOOD
3-BR. HOME. 6 YRS. OLD. NICE IN-LAW SUITE. QUIET STREET. NEAR SCHOOLS.

$65,500 C. SAANICH
4-BR. 3 BATHRMS, 2 FIREPLACES.
BIG LOT. 2 YRS. OLD. 7615 WALLACE DR.

$68,500 COLWOOD
4-level split. 3 BR., 2 BATHROOMS. BETTER THAN NEW. 638 MT. VIEW.

$73,500 GORDON HEAD
BRAND NEW. CONTRACTOR TO YOU. 3-BR. HOME OF FINE QUALITY.

$85,900 SOOKE
BEAUTIFUL HOME. 1,450 SQ. FT. PLUS FINISHED DOWN. COULD BE IDEAL IN-LAW SUITE. WHIFFEN SPIT AREA.

$87,500 N. SAANICH
1824 SQ. FT. 3-BR., 2 BATHROOMS. BRICK ARCHES AND F.P. ½-ACRE QUIETT SECLUSION. OPEN HOUSE SATURDAY 1-4 P.M. 9226 PINETREE DRIVE.

$167,500 — WATERFRONT
277 SQ. FT. OF QUALITY AND LUXURY. 2-3 ACRE VIEW. MT. BAKER AND GULF ISLANDS. 9661 WELCH ROAD. MOVE IN NOW BY CALLING:

RUTH or STEVE SALAGA
386-2911 or 479-5632

PICTURE — METCHOSIN
LUXURY HOME

Unique — one of a kind, custom built, tri-level home. 1½ year. 2.14 ACRES. Many exceptional features. Living room, fireplace 2 stories high. Mezzanine type master bedroom. Spiral staircase. Swimming pool. Fountain and outdoor sauna. Quality and luxurious living. $129,000. MLS 18433. Call now!
WILMA WINTER
386-2911 or 478-1466

CHARACTER DUPLEX
NOW ONLY $89,900

One lot away from Dallas Road. Fantastic views. Approx. 2900 sq. ft. Completely renovated. Large bedrooms, beam ceilings, fireplace, W-W throughout. A beautiful, spacious home. Call:
ANITA TAIT
386-2911 or 477-8522

COUNTRY LIVING
VIEW ROYAL $63,500

Immaculate, 3 bdrm., full basement FAMILY home. Beautiful, large lot. .66 acre — average 79'x365' offering plenty of room for pasture and garden. Call anytime.
SHIRLEY MOLLBERG
478-5327 or 386-2011

FARM VICTORIA

3.75 ACRES. Not quite downtown but as handy as you'll need. In the Wilkinson Rd. area. Level land suitable for varied uses cows, horses, and looks like good growing soil. A very accommodating 4 bedroom bsmt. home. MLS 17858. Call:
CURT SHUBROOK
386-2011 or 477-4586

JUST PERFECT

For the starters or retireds in Victoria. Over 900 sq. ft. of cozy living including 2 bedrooms, utility room, bright kitchen and an extra entertainment sized rec room. On a 50x134 ft. lot in South Esquimalt. $46,900. MLS 18726.
CURT SHUBROOK
386-2911 or 477-4586

LOW DOWN PAYMENT

You can buy a modern 2 bdrm home. Realistically priced at $28,000. Interested call:
ANITA TAIT
477-8522 or 386-2911

PLAY GOLF — FISH

Close to ARDMORE and GLEN MEADOWS. This lovely 3 bedroom, full basement home is on .93 acres of secluded property. Park-like property is on quiet road. Large living room with white stone fireplace, sliding doors onto large sundeck with barbeque fitted in. Entertainment size dining room. Beautifully laid out kitchen. 3 bathrooms. Double garage. $92,000 asking.
HAROLD BARBER
479-6479 or 386-2911

SPACIOUS

Open floor plan, 4 bedrooms, bsmt., some appliancen included. Handy to many amenities and sdhools. Family size dining room. OAK BAY BORDER. Open to offers at $55,900. MLS 17526. Call anytime.
CURT SHUBROOK
477-4586 or 386-2911

HELLO-GOOD B(U)Y

Say HELLO to this GOOD BuY today. This home offers:
—Separate DR and LR.
—Big roomy kitchen.
—Utility room.
—2 big bedrooms.
—Full basement.
—Almost new hot-water heater
—Drive-in garage.
—Well decorated and maintained.
—Good flat lot — with garden in.
—Central location.
—On bus route.
—Easy access to stores.
—Close to school.
—Realistically priced at $47,500
—MLS 18560
E. HODGKINSON
J. H. WHALEN
386-2911

SOUTH OAK BAY
CLOSE TO THE SEA
$48,900

Lovely location — just a stone's throw from Beach Dr.! Liv. rm. 23x11.8, din. rm. with fireplace, 2 bdrms., full bsmt. Deep lot with fruit trees. Interior needs up-dating and redecorating. Bring your cheque book and make an offer! Exclusive with:
BARBARA RAWLINGS
386-2911, 383-6465 or 383-5435

THERE ARE STILL
GOOD HOUSES IN
THE "50s"!!

We have two; one a 3 bdrm., 8 years old; and one a 2 bdrm., full bsmt., 4 years old. Call to view these wordable homes now. MLS.
ROBERT or MAY
HAMILTON
386-2911 or 656-4692

3 BEDROOMS
ONLY $40,000

Yes, that's the total price for this 1½ storey home. Suitable for retirement—no basement—few steps. Large living room (21.3x14 ft.) with new expensive wall-to-wall. Large family kitchen, 1 main floor bedroom and bathroom—two finished bedrooms up. Lot 50x140 and carport. 4 bearing fruit trees. For quick action call:
JOHN D. TISDALLE
386-2911 or 652-2350

250 HOUSES FOR SALE

WALL & REDEKOP HOMEFINDERS REALTY LTD.

TODAY'S SPECIAL

This big, beautiful almost new home is yours now for a greatly reduced price. BUY NOW, whilst prices are low. Located in the desirable high Tattersal area for easy access to everything. It's a quiet pleasant spot in which to raise you family with lots of room for everybody It's a bargain to look at only $74,899. MLS 18177.
J. H. WHALEN or
E. HODGKINSON
386-2911

TRY $2,500 DOWN

If you are short of cash and need a good starter home, now is the time to do it. It is doubtful that you will ever again have the opportunity to buy a house for such a small investment. This 2 bedroom, no basement home can start you on the road to independence today. Situated on an oversized lot in good area of Esquimalt for only $44,000. MLS 18584.
E. HODGKINSON or
J. H. WHALEN
386-2911

CIRCLE THIS AD

If value, comfort and space are your home priorities. 4468 Tremblay is only 14 months old and has over 2000 sq. ft. of finished area. 3 bedrooms on main floor plus 1 down, L. Rm. with F.P., sep. dining-room, large kitchen with eating area, ensuite plumbing plus a basin and vanity in the 2nd bdrm. Finished rec room down with F.P., 4-piece bathroom down, and a large area, partly finished with laundry facilities. The lot is landscaped and occupancy can be 30 days. The selling price is a very reasonable $78,900. Call JACK or BARBARA GREENWOOD 386-2911 anytime. New MLS.

EXCELLENT
OPPORTUNITY

for MEAT CUTTER or BUTCHER. One of Victoria's best Meat Markets at a sacrifice price, because of pressure from other business interest. There's an excellent lease with this operation, that may be assumed or renegotiated. Vendor is interested in genuine purchasers only. New MLS. For further particulars call:
JACK GREENWOOD
385-2911 or 384-5228

Century 21 REAL ESTATE
MAYFAIR REALTY

3147 Douglas Street 386-2955
Mayfair Shopping Centre

OPEN HOUSES
SAT. 1:30-4:00

1827 Merida
(San Juan to Francisco to Merida)
Brand new custom designed executive home on a new lot. 1650 sq. ft. on main. 3 BRs, 3 baths, deluxe dishwasher, trash compactor, garburator, intercom sound system, built-in vacuum, double garage with remote control, and more. Asking $119,500 with trades considered. GEORGE WALL, 386-2955 or 477-0548.

1144 Craigflower
Home and in-law suite located ½ block from Kinsmen's Gorge Park in Esquimalt. 3 bedrooms on main, plus 1 bedroom in-law suite. $69,500 MLS 17937. LARRY LINEHAM, 386-2955 or 595-0134.

3371 Happy Valley Rd.
Where everyone wants to live! 9 ACRES amid towering native trees and outdoor living is at its best. 4 bedrooms, pullman type kitchen, large living room. Asking $95,000. TED CHARTRES, 386-2955 or 385-5508.

1676 San Juan
You asked for a new two bedroom with large rooms plus full, high basement that can be easily developed. This is it. Reduced to $66,900 with trades accepted. GEORGE WALL, 386-2955 or 477-0548.

978 Hampshire Rd.
Just a short walk to beach. This lovely 3 BR home is in immaculate condition. Quiet area, close to schools, etc. Separate dining room. Extra basement room. Lovely park-like garden plus greenhouse. Don't miss this one! MLS. $63,900. GEORGE PARSON, 386-2955 or 598-3847.

3302 Shelbourne
Close to Simpsons-Sears, over 1600 sq. ft. of finished home. 2 BR main, 3rd down. Large rec. room, 2 baths, could make good in-law suite. This home is 5 years young. Asking $59,500. MLS 19309. LARRY QUAGLIOTTI, 386-2955 or 479-6609.

447 Arnold
Price reduced $2,000 on this beautiful 2 BR full basement home in most desirable area of Fairfield. Welcome one and all. MLS $53,900. LEIGHTON NOBLE, 386-2955 or 658-8968.

DREAM HOUSE

Spectacular chalet type home in the country, accenting glass and ceadar placed in an enchanted forest like setting. Provides seclusion without isolation as neighbouring properties are already developed with gracious country homes. Located adjacent to Metchosin Golf Course, at 847 Pears Rd. Featuring:—
—living room 20x17 with 1½ storey glass panel wall including floor-to-ceiling heatilator fireplace with leads to loft type family-rec. room with 2nd fireplace.
—3 bedrooms, 2 bathrooms, dining room, double garage.
—many extras including sauna, thermopane throughout, forced air electrical heat with humidifier, etc., etc.
—minutes to schools, shopping, excellent fishing, golf, riding.
If you are looking for sophisticated country living with class and style you should see this property. Asking $118,000. HERB SMITH, 386-2955 or 386-8855.

OAK BAY BORDER

A duplex in the right location with self-contained owner's suite in the full basement. Each suite has its own private entrance. Two bedrooms, full bathroom and plenty of cupboard and storage space. $69,500. J. J. WILLIAMS, 386-2955 or 479-1163.

OWNER TRANS.

To Saskatoon and must sell his 3-BR, almost new home. Mint condition with everygreen background, newly seeded lawn, electric heat, carport with workshop, utility rm., acorn-type fireplace, ½ hour from Victoria near Shawnigan Lake on Robin Hill Drive — PRICE SLASHED to $45,500 J. J. WILLIAMS 386-2955 or 479-1163.

DRIVE BY:

4671 Amblewood	$129,900
3430 Cook	$ 59,900
444 Vincent	$ 47,500
305-2626 Blackwood	$ 48,900
1341 Haultain	$ 52,500

SIDNEY

If you want quality, spacious and different floor plan, no basement, attractive but small garden to care for, be sure to make an appointment to see this 3-bedroom home with large kitchen, dining room, and living room. There are two bathrooms, family room, and large utility room. Immediate possession. Asking price has been reduced to $55,900.

Bill Ratcliffe
656-4517
Gordon Hulme Ltd.
656-1154

TOD-HACKETT
CONSTRUCTION LTD.
Days 384-1101 Nights 477-5554

Snappy-Wrap
Printed Pattern

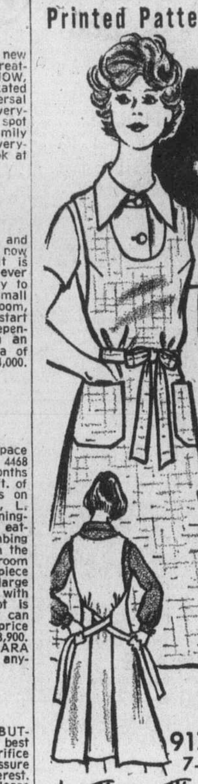

1, 2, 3 — wrap right into this snappy-wrap jumper-sun dress! Whip it up in a day of denim, chino, gabardine plus classic shirt. Send!

Printed Pattern 9175: Jr. Miss Sizes 7, 9, 11, 13, 15. Size 11 (bust 33½) jumper 2½ yds. 60-inch; blouse 1⅜ yds. 45".

$1.00 for each pattern — cash, cheque or money order. Add 15¢ for each pattern for first-class mail and handling. Send to: Daily Colonist Pattern Dept., 60 Progress Ave., Scarborough, Ontario, M1T 4P7. Print plainly pattern number, your name, address.

If you think clothing is too expensive, save and sew — send for NEW FALL-WINTER PATTERN CATALOG! 150 styles — lots of exciting quickies. Free pattern coupon. Send 75¢

Instant Sewing Book	$1.00
Sew + Knit Book	$1.25
Instant Money Crafts	$1.00
Instant Fashion Book	$1.00

He's a Plant Frog!

Display your favorite plants in novelty-crochet planter.

This frog is a prince of a planter! Crochet him of rug yarn with felt features to hang or use on tables. Makes a great gift. Pattern 693: easy-to-follow directions.

$1.00 for each pattern — cash, cheque or money order. Add 15¢ for each pattern for first-class mail and handling. Send to: Daily Colonist Pattern Dept., 60 Progress Ave., Scarborough, Ontario, M1T 4P7. Print plainly pattern number, your name, address.

NEW 1977 NEEDLECRAFT CATALOG has 225 designs, 3 free patterns inside. Knit, crochet, crafts! Send 75¢

Stitch 'n Patch Quilts	$1.25
Crochet with Squares	$1.00
Crochet a Wardrobe	$1.00
Nifty Fifty Quilts	$1.00
Ripple Crochet	$1.00
Sew + Knit Book	$1.25
Needlepoint Book	$1.00
Flower Crochet	$1.00
Hairpin Crochet Book	$1.00
Instant Crochet Book	$1.00
Instant Money Book	$1.00
Instant Macramé Book	$1.00
Complete Gift Book	$1.00
Complete Afghans #14	$1.00
12 Prize Afghans #12	60¢
Book of 16 Quilts #1	60¢
Museum Quilt Book #2	60¢
15 Quilts for Today #3	60¢
Book of 16 Jiffy Rugs	60¢

250 HOUSES FOR SALE

Realtor
Canada Trust
No. 9-1537 Hillside Ave. 595-5171

USE OUR BRIDGE
FINANCING PLAN TO BUY
THESE HOMES NOW
Finding the down payment for that new home before you sell your old one can be a headache. We have the cure. It's called Bridge Financing. If you buy your home through us, we'll grant you a loan at no interest charge up to $50,000 for three months, depending on the equity in your present home. Ask for details.

OPEN SAT. 1:30-4:30 P.M.
2765 ROSEBERRY

Four bedroom bargain, near Oaklands Elementary. This home has a 3-piece bath on the main, a lovely liv. rm. with a fireplace, a modernized kitchen. This home has a basement for storage and a garage. It is situated on the top of a hill on a well treed lot. This home will go fast at only $53,900. MLS 18747. To view, please call:
KAREN BOHER WIN DOUGLAS
598-1665 595-5171 383-9902

OPEN EACH DAY
(EXC. SUN.) 1:30-4:30
1535 STOCKTON CRESC.

Two blocks south of K-Mart. We must have an acceptable offer by end of August. Attractive stucco bungalow, 2 bedrooms (plus one down). Full basement. Full wall to wall carpet over oak, superb kitchen complete with dishwasher. Very well kept home, corner lot, quiet area. ½ block to bus, 2 blocks to shops. $57,500. MLS 18403.
595-5171 JAY ROGERS 477-4569
595-5171 JIM MURPHY 386-3837

OPEN SAT. 2-4:30 P.M.
2011 COURSER DRIVE

Sidney Special. One of the best in excellent area. 4 bedrooms, 1½ baths, recreation room, good living room with fireplace. 1700 sq. ft. finished, 9% mortgage, 2nd mortgage available at 1st mortgage rates. Quiet street, ¼ acre fenced lot. vegetable garden, fruit trees Owner has said sell!!! MLS 19142. Immediate possession. $61,700.
GODFREY WALLS
595-5171 656-4891

OPEN SAT. 2-4 P.M.
924 RANKIN
ENGLISH TUDOR

Country setting, half block to water. This immaculate 9-month-old home has 2 large bedrooms and bath up. Main floor: 3rd bedroom, family room, bathroom, laundry, kitchen, DR and LR. Lots of storage — a picture to see. $73,900. This is a charming different home. For prior viewing,
JEAN McMICHAEL
595-5171 477-9113

OPEN HOUSE
1900 LEYNS ROAD
FRI.-SAT. 1:00-4:00

Excellent, spacious four or five bedroom family home situated on a prime Gordon Head area. Dining room, fireplace, bright kitchen with eating area. Asking $76,900. MLS 18221.
595-5171 JACK COOKE 477-4842

OPEN FRI.
5:30-7:30 P.M.
4265 SHELBOURNE

This lovely 2½ years old home has too many features to describe. Three bedrooms, 2 baths and a unique floor plan gives you just a hint. MLS 18981. $74,900.
SANDY BANNER
595-5171 658-8422 652-3032

OPEN FRI. 5:00-8:00
AND SAT. 1:30-4:30
1668 BARKSDALE

GORDON HEAD. DISTANT SEA GLIMPSES — NEW EXECUTIVE 3 BEDROOM QUALITY HOME IN EXCELLENT AREA. Underground services. Features separate dining room, 2 baths, family sized kitchen, 2 sundecks, large foyer, full basement, double carport. Follow signs off Kenmore (near Shelbourne) $92,900.
MILDRED STAPELLS
595-5171 (24 hours) 477-6307

OPEN SAT. 1:30-4:30
990 WEST BURNSIDE

VACANT — Immediate possession. 4 or 5 bedrooms. This home is better than new! It features 1500 sq. ft. of living space on the main floor with 2 large bedrooms and a playroom upstairs. You'll love the open staircase, dark hardwood floors, large living room with fireplace, the porcelain fixtures in the main bathroom and the roomy master bedroom with ensuite. The kitchen is fantastic with its brick arch, rustic cabinets and Nu-tone food centre.
595-5171 BRIAN MARTIN

OPEN FRI. 6:30-8:30
and SAT. 1:30-4:30
GABRIOLA PLACE

Come to Sidney and see these great homes on a planned cul-de-sac in one of Sidney's nicer areas. Only 4 left, 2 split levels and 2 no-step homes with many extras including: Thermopane windows, water softners, privacy patios and much more for prior viewing, please call:
595-5171 DOUG POSKITT 477-0645
595-5171 DIRK OKKER 478-4501

OPEN SAT. 1:30-4:30
2267 ALICIA PLACE

(Off Hagel Rd. in Colwood Lake Estates. Every day will be a vacation in this fine custom home. Sundecks and patios, a rear view design and private backyard PLUS a Golf Course spell outdoor recreation for your family. Complete the picture with a Spanish home of 3 PLUS one bedroom, L.R., D.R., 1½ baths, huge R.I. rec room with fireplace and double garage. Offers on $83,900 for this Royal Colwood beauty with immediate occupancy. Call and ask me about the new road to Colwood which will solve the traffic problems, then come to the OPEN HOUSE this SATURDAY.
DENNIS DALE
595-5171 (24. hours) 384-1566

OPEN FRI. 6-9 P.M.
AND SAT. 2-5 P.M.
1063 BANK STREET

IMMEDIATE POSSESSION. Off Oak Bay Ave., older three-bedroom home. Beamed ceilings, large living room, brick fireplace, separate dining room with antique built-in china cabinet. Kitchen newly decorated. On easy care lot close to shopping, busses schools. See this from the inside and try your offer.
HELGA HENDRICKS
595-5171 595-5177

HANDSOME RANCHER—
$78,900

Open Sat. — 1690 Wain Rd. See pictures Financial Page. Julie Manness 595-5171 (24 hours) Mildred Stapells 477-4860.

MUST BE SOLD
CHOICE COLWOOD

QUALITY 5 BEDROOM FAMILY HOME OR 3 BEDROOMS AND BEAUTIFUL IN-LAW SUITE. Rec room, 3 baths, 2 fireplaces, sundeck, lovely grounds, cul-de-sac. Low 70s, Open to offers!!!! Julie Manness 477-6407 or 595-5171 (24 hours) Mildred Stapells 477-4860.

THE ZIEGLERS
OFFER
592-1768 OR 595-5171
384-8075 (PAGER 310)

OPEN SAT. 1:30-4:30
2700 DORSET
OAK BAY

Reduced. In the Uplands, this excellent 18 year old provides space and privacy for all. 5 bedroom, or 6 if the 12x18 is not required. 2½ baths, spacious 9x16 ft. kitchen with ample breakfast area, or seat the whole family in the 12x14 separate dining room. Exceptional at $99,000. MLS 18409. Call the Zieglers.

OPEN SAT. 1:30-4:30
4629 VANTREIGHT
WATERFRONT

Superb home on secluded grounds of over one acre. 208 feet on Haro Strait looking out on San Juan Island. $185,000. MLS 18919. Call the Zieglers.

250 HOUSES FOR SALE

Realtor
Canada Trust
No. 9-1537 Hillside Ave. 595-5171

CADBORO BAY

Youthful interior amenities coupled with the solidity of past years construction. Beautifully co-ordinated 3600 sq. ft. interior, exceptional seaviews. 4 bedrooms, 3½ baths, on ½ acre. $130,000. Call the Zieglers.

2967 ROCKHILL PLACE

Excellent 3 bedroom, 1260 sq. ft. 6 month old beauty. $63,500. Drive by and call the Zieglers.
THE ZIEGLERS
384-8075 (PAGER 310)
592-1768 595-5171

SIDNEY GEM
$55,900

A good 3 bedroom family home, 2 bedrooms up, one down. Cathedral entrance opens onto an inviting living room with feature rock fireplace at one and. Sliding glass doors from the large family kitchen open onto a huge rear sundeck of over 480 sq. ft. All this and more.
DOUG POSKITT
595-5171 477-0645

CHARACTER HOME
$62,500

Delightful tudor bungalow bursting with character. Lead light windows, attic dormer, leaded kitchen cabinets and old world charm in every room. 3 bedrooms, L.R., D.R., kitchen with eating area and full basement. Needs a little decorating, but it's sound and solid. Drive by 3374 Conorton Lane in the High Tattersall area.
DENNIS DALE
595-5171 (24 hours) 384-1566

CLARENCE HOUSE

Look out on panoramic views of the ocean, mountains and Beacon Hill Park from this 8th floor suite. This suite contains two complete bathrooms, the best of appliances, upright refrigerator-freezer, self-cleaning oven, extra wall oven grill, dishwasher, washer-dryer in utility room (in your own suite). This suite is decorated and has double drapes. There are only four suites per floor in this SUPER building of cement and steel construction. There are 2 elevators, swimming, sauna, and swirlpool. Electrical undercover parking and fire protection. Guest suites and resident manager. Priced at 79,000. MLS 18133. Call:
KAREN BOHER WIN DOUGLAS
598-1665 595-5171 383-9902

LANDSEND ROAD AREA

Four year old Tudor style quality home in prime quality area, comprising 4 to 5 bedrooms, 3 baths, recreation room with nautical bar. Large L.R. with F.P., plus finished basement. All this on a ½ acre, well treed lot with large carport. 2100 sq. ft. of luxury living. Immediate possession. $73,900.
GODFREY WALLS
595-5171 656-4891

PARADE OF NEW HOMES
MAJESTIC and DOUGLAS

Choice of 3 fully finished new homes, all with 4 bedrooms, 3 baths, two fireplaces. $69,900-$81,900 with views of Mt. Douglas.

4390 SHELBOURNE

3 bedrooms, 1½ baths, and full developable basement on lovely lot close to Mt. Douglas Park. $69,900.

4351 COLUMBIA

A little hard to find, but well worth it. Quality finishing and a pleasant view make this 1200 sq. ft. family home one of Gordon Head's best values. $69,900.
We will be pleased to show you any of the above homes at any time, pls. call:
LES BOHER TERRY SMOLLETT
598-1665 595-5171 388-6175
(PGR. 729)

NEED A 2 BDRM. HOME?
WANT A 1 AC. PLUS

Do you have $92,900? I have a beautiful 2-bedroom home in Sidney set on over 1 acre of flowers and garden, all immaculately kept. A great place to live with land having good future potential.
DOUG POSKITT
595-5171 477-0645

GREAT BUY—SIDNEY
$55,900

Delightful 3 bedroom home, 2 up, one down. Good sized living room with feature rock fireplace. Dining room with sliding glass doors to huge 480 sq. ft. sundeck. Many other nice features. MLS 10306.
595-5171 DOUG POSKITT 477-0645

GORDON HEAD BLUES?

Tired of all new homes which all look the same? Try 3883 Rowland Avenue for a nearly new home at an affordable price. Minutes from downtown at the very end of a dead-end street with 3 bedrooms, beautiful stone fireplace, and a full basement ready for development. Try offers on $61,900. MLS 18071.
BRIAN SINCLAIR
595-5171 479-8815

SPECTACULAR

is the only word to describe the water view from the living room and wrap around, 2 tier sundeck. Nearly 2100 sq. ft. of quality construction including 4 bedrooms. 2 fireplaces, 2 sets of appliances and a self-contained in-law suite. The home is situated at the high end of a quiet, country cul-de-sac and is surrounded by stately arbutus and older trees. Out Sooke Road, right on Jacklin, left onto Rowils Crescent. $74,900. MLS 18646.
595-5171 BRIAN SINCLAIR 479-8815

ATTENTION GARDENERS

This immaculate 3 bedroom home on a large lot has a greenhouse 14x25 and a vegetable garden 30x60, finished rec room with washroom, drive-in garage, only 13 years old, hardwood floors and plaster walls. Well priced at $67,900. Call me anytime to view:
595-5171 JACK HOWES 658-5100
388-6175 (Pager 2332)

LOOK

Brand new, 18 sq. ft. of living area. Fourteen hundred sq. ft. finished. Carport, sundeck, extra parking. Thermo windows and doors. 3 blks from university. Close to all levels of schools, shops and bus. Priced well below market at $54,900. But come out and see for yourself. We'll be there from 1:30 to 5 and 6:30 to 8, Mon. through Fri. Sat. 1:30 to 5. Mr. Drew in attendance 592-0927 or Island Homes Ltd. 386-7545.

ECONOMY
NEW HOME

3-BR modern home on new Crescent, requires finishing inside. Low price sale by builder. Ideal for economy minded handyman. Basement, garage, sundeck. Fireplace, all underground services. Near schools and shopping. Call 598-3629 or 595-0291.

BY OWNER
$49,900

3 bedrooms, 2 baths, modern kitchen with eating area, living room, dining room with fireplace, full basement (low ceiling), 5 fruit trees, large garden.
Oak Bay Border
(1623 Amphion St.)
Open house, 2 to 8 p.m., Fri., Sat., Sun.

TOWNHOUSE
IMMEDIATE POSSESSION
3 bedrms., good size living and dining rm., 4-pce. and 2 pce. bath, view kitchen with colored range, fridge and dishwasher, plumbed for washer and dryer. Sundeck and private garden back and front, carport plus extra parking. This brand new home located in country setting with tremendous view. Close to town, price $48,500. To view phone:
C. H. HOLLAND REAL ESTATE
620 View 592-9784 or 386-1616

SEAVIEW
479-7571 or 658-8854
$79,900. Terms. Quality 3-5 BR. Large Cordova lot.

MOUNT TOLMIE VIEW. 3 BEDroom, rumpus room, big lot, $57,500. Small down payment. Private. 595-1761.

250 HOUSES FOR SALE

the Permanent
1125 DOUGLAS ST. and
3647 SHELBOURNE ST.

100s of Homes

To choose from, just drop into the office and view the picture catalogue. 1125 Douglas St., 382-9191, 3647 Shelbourne St., 477-0141.

Esquimalt

1 Great potential — R-3 zoned corner lot with lovely 3-B.R., full-basement stucco bungalow on Admirals Rd. EXC.

816 Dunsmuir

2 Beautiful Tudor legal duplex. Large 2½-B.R. suite down, W-W and well maintained. Lovely 1-B.R. suite up. Reduced to $69,900. ML 17929.

Sidney Townhouse

3 Lovely 2-level townhouse ideal starter or retirement home. Close to everything. 1½ baths, W-W carpet. Fenced private garden or patio. Priced at $41,900. ML 18662.

1011 Burnside W

4 Lovely and well-kept family home on large treed lot. Close to all school levels. Offers invited to the price of $61,900. ML 18297.
For information on the above 4 ads please call IRMA KULIGOWSKI, 382-9191 or 656-5325.

Executive Special

2,500' of quality finishing, 4-B.R family home with many extras, 2½ baths, family room plus rec. room with fireplace. Double garage, double carport with sundeck, 1-yr.-old builder's home. Partial sea views of Esq. Lagoon. Asking $98,900. EXC. with HEATHER GAMMON, 382-9191 or 385-8814.

Colwood Lovely

Drive by 455 Carson Rd. 11 yrs. old, 4-B.R., large rec. room, Cathedral entrance, sundeck, located on 70x129 landscaped property. Immediate possession available. ML $64,900. SID HASLAM, 477-1994, GRAY LAITE, 656-5267, 382-9191.

3680 McIvor

Drive by and compare this 1165 sq. ft. home, 2 large bedrooms, fireplace, dining room, delightful kitchen, in very good condition, located on 100x71 property on dead-end street close to all amenities. Priced at $53,000. SID HASLAM, 477-1994 or GRAY LAITE, 656-5267, 382-9191.

Quick Possession

Owner transferred and leaves end of Aug. Move into a spotless 2-BDRM. home with new W-W and full high basement. Stove, fridge, washer, dryer and main drapes remain. Located at 1435 Brooke St. New ML. Listed at $59,500. MARY WOOD, 382-9191 or 592-2647.

Langford $42,500

2-BDRM., all electric home built on a cement slab. Snug and well built, garden shed on lot. New ML. MARY WOOD, 382-9191 or 592-2647.

Close In—$52,500

Solid 3-BDRM. home, vendor has done lots of work! Still needs decorating, use your imagination and have a lovely home with full basement. ML. IRENE VAN, 384-9191, JO-ANNE YELLOWLEES, 386-8771, Pager 467 or office 382-9191.

Starter or Retirement

Conveniently located at 1718 Pembroke St. Freshly decorated no-step bungalow. 2-BDRM. and den, fireplace in L.R., D.R., W-W carpet, large kitchen. Fridge, range, drapes included in asking price of $45,900. ML 17930. Excellent holding property in this appreciating area. View by calling GLEN McDANNOLD, 595-6488 or HERB McDANNOLD, 595-1177 or 382-9191 (24 Hr.).

Vendors Anxious!

South Oak Bay bungalow, 1 block from the waterfront, featuring garden-sized lot, 3IBDRM. (1 Dn.), living room with fireplace, dining room, functional kitchen, 3 3-pce. baths, family room, sep. garage, appliances included in $68,500 asking price. ML 17576. View with HERB McDANNOLD, 595-1177 or GLEN McDANNOLD, 595-6488 or office 382-9191.

Oak Bay

To settle estate. Spacious 2-BDRM. home with large living room, sep. dining room and full basement and extra room. Soundly-built home but needs decorating. Priced at $56,500. All offers considered. To view call WM. SANDERS, 382-9191 or 479-3394, ML 18612.

$59,900 Sunny Sidney

Three-level split, just 5 yrs. old and in spotless condition. Quiet location near Roberts Bay, 3-BDRM. 1½ baths, rec. room. It's top value. ML. GRAY LAITE, 656-5267, SID HASLAM, 477-1994 or 382-9191.

Exceptional Value

$59,900 for this bright attractive 3-BDRM. home with extra bedroom and rec. room in basement. Lovely garden only ½ block from bus and Gorge improvement park. PAUL HYAT, 382-9191 or 656-3150

Open Fri. 6:30-8
1430 Brooke St.

Immaculate 2 BR home with den, 2 full baths, LR with FP, separate DR, convenient kitchen all tastefully decorated, spacious heated workshop. Good financing available. Be my guests. ELEANOR BRAY 477-0141 or 592-1130.

Large Family Home

Only $50,900, 5 B.R.s, could be 6, eating area in kitchen — new carpets main floor.

$70,900

Immaculate split-level, 3 B.R.s, 1½ baths, REC. room, beautifully landscaped, close to schools and Colwood golf course. Barry Thorndycraft, 477-8487 or 477-0141.

Cottage By the Sea

$44,000 buys a 2-B.R. cottage in a choice seaview location. Owner transferred, must sell quickly. MLS 19346, see with A. J. CRAWFORD, res. 477-1561, off. 477-0141.

Oak Bay South $55,900

Charming tudor-type home, quiet street. L.R. and F.P., D.R., 2 B.R.s and 1 more down. Hurry. Call Maude Dobson or Elsie O'Brien, 598-8385, 477-0141, 477-5470.

Colwood

Spacious 3-B.R. ranch-style home. Large kitchen, bsmt., garage, etc. Located on ¾ acre of beautiful park-like property on quiet crescent yet close to all shopping. MLS. $74,900. Bill Brooks, 478-3197 or 477-0141.

CANADA PERMANENT
TRUST COMPANY

FARMER
Investments & Realty Ltd.
825 Bay Street 382-2134

OPEN HOUSE
Saturday 1:30-4:00
2033 COURSER DR.

This immaculate Sidney home has a large lot (76' x121' average) with the backyard fully fenced and landscaped. 5 years old in mint condition and borders parkland at rear with sea glimpses. Full, high basement has been professionally finished. To get to this fine home turn off highway at McDonald Park Road to Melville to Courser. Realistically priced at $59,900.
Jim West
382-2134 595-4094

OAK BAY
MINT CONDITION
$51,900

This 2 bedroom (3rd down) has just been completely renovated. Newly painted inside and out, new kitchen cupboards, new wall to wall carpets and kitchen flooring. Mint condition in prime area of Oak Bay. Excellent financing with a low down payment may be available on this home. For further information please call:
Jim West
382-2134 595-4094

250 HOUSES FOR SALE

FOR SALE
Royal Trust
3400 DOUGLAS ST.
384-8001

OPEN HOUSE
FRI. and SAT., 1:30-4 P.M.
417 TRANSIT ROAD
Magnificently built executive type home with fantastice sea views. 2 bedrooms on main, lovely living room with fireplace, separate dining room, 2 bathrooms, 2 fireplaces and excellent landscaping. See for yourself. Full price $125,000. WALLY MILLIGAN 384-8001 or res. 477-5144.

OPEN HOUSE
920-928 AGNES (of Selkirk)
FRI. and SAT. 1 to 4 P.M.
$54,500
Brand new and immediate possession. Large living and dining room. Spacious kitchen with laundry area off, 2 pce. bath. Separate storage area and 3 large bedrooms up with 4 pce. bath. Excellent value. Call PETER TER VEER, 384-8001 or res. 479-1588.

SAT., 1:30-4 P.M.
988 KENTWOOD
(Beautiful Broadmead)
—The price is greatly reduced and this builder's home must be sold.
—Custom 2-storey with 4 bedrooms, 3 baths.
—Family and rec. room.
—2 fireplaces.
—Stunning foyer with spectacular spiral staircase.
—Drastically reduced to $136,900.
—An inside look is essential!
See it and make an offer with DAR GARSIDE, 384-8001.

OPEN HOUSE
SAT., 2 to 4:30 P.M.
1411 HAULTAIN
$50,000 (REDUCED $9,000)
Sharp 2-bedroom house on easy-care lot. 1,222 sq. ft. main flood. Very anxious Edmonton owner. LEN TAYLOR, 384-8001 or res. 382-9485.

OPEN HOUSE
SAT., 1:30 to 4 P.M.
1800 FAIRFIELD ROAD
Lovely living room with fireplace and adjoining dining room, 2 bedrooms on main and 1 down. Full basement with drive-in garage. Fenced yard. Full price $59,900. WALLY MILLIGAN, 384-8001 or res. 477-5144.

OPEN HOUSE
SAT., 1:30 to 4 P.M.
3955 BLENKINSOP
$64,900
This perfect one-step home is in mint condition, featuring lovely living room with fireplace, charming dining room, ideal kitchen, 2 lovely bedrooms and 4-pce. bath, large rec. room. English garden 88x160 with separate garden shed. JESSIE McGRATH, 384-8001 or res. 470-3982.

OPEN HOUSE
616 KENT (off Carey Road)
SAT., 1:00 to 4:30 P.M.
A 3-year-old, 3-bedroom, full-basement family home in excellent condition with master bdrm. ensuite, all rooms large, feature wall in living, dining room, raised hearth fireplace, large kitchen with eating area. Extra large sundeck and a quiet street, close to bus, schools and park. Vendor must sell so make an offer on asking price of $59,900. MLS. BUD ZUCK, 384-8001 or res. 598-7215.

OPEN HOUSE
SAT., 2 to 4 P.M.
1982 KINGS ROAD
$60,200
Come and see this charming 2-bedroom home. Well located on extra large lot. Spacious living room with Oak floors. Large dining room, extra room in basement. Phone VIC GOERTZEN, 384-8001 or res. 477-0217.

OPEN HOUSE
964 BECKWITH — SAT., 1:30 to 4
$49,900
Nearly half an acre in country setting with lovely no-step 2-bedroom home. Charming living room with slate fireplace. Spacious kitchen, 4-pce. bath, laundry area and large separate garage. Lot 58x370. Excellent financing. MARG JOHNSON, 384-8001 or res. 477-1763.

GORGE VALE
All you've ever wanted in a 15-year-old stucco bungalow and didn't dare hope for at $50,000. Large living room with wall-to-wall and fireplace. Bright family kitchen with very pleasant dining area. 2 good-size bedrooms and large entrance hall fully carpeted. Southern exposure sundeck in front of large picture window. Downstairs 3 more finished rooms and toilet, plus washroom area and drive-in garage. Lovely landscaped lot. This home is in A-1 condition throughout, but too large for present owners, but just right for you. Call for appointment to view. 384-8001 (office), MARK MACKENZIE, 595-4596 or AL MATTEO, 658-5057.

NEW MLS
702 CANTERBURY
Well cared for 2-bedroom bungalow on a large 80x134 lot. Mostly redecorated inside, painted outside and new gutters a year ago. A bright spotless home, large sundeck off eating area, full basement with rec. room, utility and a 2-pce. bath. $57,500. Drive by and call to view. 384-8001, JOHN MORRY, res. 592-0770.

VACANT — IMMEDIATE
POSSESSION ON COMPLETION
1. 7085 BRENTWOOD DRIVE — just across the road from the water. Large 2,000 sq. ft. finished, attractive home and grounds, needs decorating. 3-bedroom main suites — full basement. Attic just waiting to be made a studio or bedroom with seaview, plus a 1-bedroom in-law suite. Separate driveway and garages. Vendors will carry large 1st mortgage for qualified purchaser. MLS. $70,000.
2. 979 DUNSMUIR — Owner already transferred. Reduced to $49,500. Basement, old brick fireplace, large living room and a large 2nd attic bedroom carport, covered patio and a fenced garden. Close to schools, shopping, rec. centre, etc. MLS.
3. Carefree bachelor is transferred. 1-bedroom condominium will be vacant Sept. 1. 319-1025 INVERNESS, Kensington Manor. Only $32,900. MLS. Call: JOHN MORRY, 384-8001 or res. 592-9770.

DRIVE BY 2732 RICHMOND RD.
If you like the cottage-style home and the landscaped garden, you will be sold on the interior decor, behind the carved door, the panelled walls, old brick central fireplace and rich panelling set the theme for this remodelled home. 2 bedrooms, and a bathroom with cabinets and fixtures designed to take advantage of the space, add to the charm. Close to all services. MLS $47,000. To view call: JOHN MORRY, 384-8001 or res. 592-0770.

ESQUIMALT — JUST LISTED
EXCELLENT VALUE — $56,900
2 bedrooms up and 2 bedrooms down. Living room with fireplace. Separate dining room. Sdper kitchen with eating area. Wall-to-wall carpet and lovely choice of cheery wallpaper throughout entire home. Owner transferred, must sell. Call me today to view. MLS. CHES HAYS, 384-8001 or res. 658-5663.

MAGNIFICENT SEA VIEW
TEN MILE POINT
Almost an acre of quiet country living. 3 bedrooms, 2 bath bungalow. Completely developed on 2 levels, approx. 3300 sq. ft. Lower level family room or studio 20x20. $112,000 MLS. SHIRLEY MEYER, 384-8001 or res. 478-5268.

INFLATION FIGHTER!!
Cozy 2 bedroom over 1000 sq. ft., close to shopping and transportation in Esquimalt. Duplex zoned, land value increasing yearly. Don't rent, be a winner. Try $3,000 down, asking $42,900. SHIRLEY MEYER, 384-8001 or res. 478-5268.

250 HOUSES FOR SALE

FOR SALE
Royal Trust
3400 DOUGLAS ST.
384-8001

GOLFER'S DELIGHT
Backing on Royal Colwood, quiet cul-de-sac. Distinctive new 3 bedroom, 2 baths, large living room with superb fireplace. Ground level basement, partially developed, 2nd fireplace. Occupancy in time for school. Offers invited on $83,900. SHIRLEY MEYER, 384-8001 or res. 478-5268.

ESQUIMALT—$79,500
Ideal family home featuring large living rm. with fireplace and wall-to-wall, spacious dining room. Family kitchen, 3 bedrooms on main with 4 pce. bath and 2nd bath in full basement. Large sundeck and patio. Nice lot. Call PETER TER VEER, 384-8001 or res. 479-1588.

GORGE AREA—$64,900
Brand new 3-bedroom home, full bsmt. Living room with fireplace, dining room, sliding doors to sundeck, sunny kitchen, full basement with R. I fireplace. Immediate occupancy. Call PETER TER VEER, 384-8001 or res. 479-1588.

TRIANGLE MOUNTAIN
$69,900
Near new 3 bedroom, full basement home on over ½ acre. Large living room with fireplace, dining room, big kitchen, sundeck, 2 baths, basement partly developed. Call PETER TER VEER, 384-8001 or res. 479-1588.

1249 KNUTE WAY
(Brentwood off Marchant)
ONLY $58,900
Nearly new spotless 2 bedroom, full basement bungalow on a quiet no through street, 2 fireplaces, big sundeck, carport plus extra parking, big lot. Owners have had to return to Edmonton. Ideal retirement or starter home. Don't miss this. MLS. CONNIE REYNOLDS, 384-8001 or res. 477-8914.

NEWLY LISTED
4279 EASTRIDGE (off Mann Ave.)
$68,500
3-bedroom, two-year-old bungalow, 4-pce. bathroom plus 2-pce. ensuite. Lovely landscaped lot 69.55x100. Backyard all fenced, sundeck, carport, full basement, lovely area with all underground services, $25,000 1st mortgage at 10% can be assumed. Appointments to view, call CONNIE REYNOLDS 384-8001 or res. 477-8914.

2450 CAMELOT
Price reduced to $61,500. 4-bedroom bungalow (1 down) close to Cadboro Bay, schools and the University. A large lot in this choice area. Vacant. L.B. present all offers. MLS. JOHN MORRY, 384-8001 or res. 592-9770.

Montreal Trust

SIDNEY
2208 HENRY AVE.
Great family home on beautifully landscaped corner lot. 3 bedrooms, 2 full baths. Family room and laundry room on lower level. Just 1 block from elementary school. Walking distance to shopping. Priced at $59,900. MLS 18083.
386-2111 D. PEDERSEN 656-1881

OPEN HOUSE
4031 LOYOLA
MON. THROUGH SAT.
1:00-4:00
$69,900. For the active family wanting an easy-care yard, a 3-B.R. split-level home in Central Gordon Head. Close to all levels of schools, this home features a family room off the kitchen, a hobby room and a games room. Attractively decorated throughout by a local well-known artist, this home is available for your inspection anytime.
MURRAY or JEANNE LUCAS
386-2111 477-1342

RODOLPH ROAD
$72,000
This newly listed home is situated on a larger than average lot with view of the valley and rolling hills. 4 B.R.s, in-line liv. and din. room plus large rec. room with fireplace downstairs. At this competitive price, it will not be on the market long. For appts. to view:
MURRAY OR JEANNE LUCAS
386-2111 477-1342

GORDON HEAD
$89,900
Half acre gardener's paradise. This excellent family home has four B.R.s, liv. room with bay window, in-line din. room and kitchen with E.A. The family room has a brick fireplace and there is a large unfinished rec. room as well as a laundry workshop area. This secluded lot has a right of way to the Arbutus Cove for beach combing or picnicking. Excellent value in this desirable area. Close to University, Racquet Club and all schools. For appt. to view, phone:
MURRAY OR JEANNE LUCAS
386-2111 477-1342

OPEN HOUSE
8899 MARSHALL ROAD
(Near Experimental Farm)
SAT. 1:30-5:00
Ideal Retirement Home
You simply must see this 2-B.R. home with its 180' panoramic seaview of the Gulf Islands and Mt. Baker. This lovely bungalow sits on a large lot (75'x421') with many fruit trees. Berry bushes and garden area and is nurtured by well and municipal water. This no-step home is situated on a dead-end street just ½ block from the Experimental Farm Park. Ideal for the retired couple who love to garden. Come to view this attractive home. Reduced to sell, $75,000. MLS
386-2111 GARY RESTELL 477-0851

PANIC!

$43,900
Don't press the panic button for here is the house of your dreams.
2-BEDROOM
CHARACTER HOME
With full basement, fireplace, new wall-to-wall and lino, and rec room. Situated 2 blocks from Gorge waterway, adjacent to parks and elementary school. A new furnace, water heater, updated plumbing and wiring make this the perfect starter or retirement home. Price includes stove, and all reasonable offers considered. 477-0444, 384-0385.

BY OWNER
Best buy in Colwood Lake. Family home, 5 bedrooms (3 up, 2 down), plus ensuite, large living room, dining room and kitchen, wall-to-wall throughout, close to schools, shopping and golf course, large assumable mortage at 9¼%. Priced $61,900. Call 478-8610.

ESQUIMALT
Must be sold. 4-Bedroom (2 down) modern stucco bungalow. Hardwood floors, fireplace, sundeck, carport, $51,900. 382-3355 after 4 p.m.

250 HOUSES FOR SALE

CENTURY 21 REAL ESTATE
PRINCIPAL PROPERTIES
4088 SHELBOURNE
477-9514

WATERFRONT
3 Br. Home, 1½ Bath on over ½ acre. Lochside Drive. $115,000. Phone HUGH MUNRO, 477-2803.

NORTH OAK BAY
4 Level Split — 4 Br. — 2½ baths. Immaculate. Price $102,900. Phone HUGH MUNRO 477-2803.

WOW!
ONLY $54,800
4-BEDROOM HOME
EXCELLENT LOCATION
LARGE LOT
NEAR SCHOOLS — SHOPPING
OPEN SAT., 1-4:30 P.M.
580 JUDAH
(OFF GLANFORD)
PHONE
JIM ANDERSON
477-9514 OR 595-3466
FOR PRIOR VIEWING,
MLS 19221

5 NEW HOMES
FANTASTIC ACCOMMODATION
GREAT AREA
BUILT-IN VACUUM SYSTEMS
BUILT-IN DISHWASHERS
MANY EXTRAS
FROM $65,750
PHONE
JIM ANDERSON
477-9514 OR 595-3466
FOR VIEWING

UNIVERSITY
2,300 sq. ft. beauty, 4 bedrooms, 2½ bathrooms, den, large recreation room. Phone to view this spacious quality home and make an offer now. Exclusive with MARGUERITE HOBBS, 477-9514 OR 592-0022.

LOOK!
4 bedrooms, family room, dining room, full basement, NEAR SEARS. Only $57,450. Phone JIM ANDERSON 477-9514, 595-3466. New MLS

PLEASE
Sacrifice sale on striking new 2,300 sq. ft. home on 2 acre view property. Superb den with fireplace, enormous dream master suite, more bdrms. wkshp. About $85,000 owing on it, offered at $96,000, and wanting offers — PLEASE! MLS. ROSE OR MARION 477-9514, 652-2736, 388-6275, PAGER 2813.

OPEN HOUSE
941 LODGE OF QUADRA
SAT. 1-4 P.M.
Specially Spanish
$62,900
Brand new and ready now — come see this bargain and enjoy a touch of Spain. 3 bdrms. full bsmt, lovely, lovely. ROSS OR MARION 477-9514, 388-6275, PAGER 2813.

OPEN HOUSE
4020 HARO OFF ARBUTUS
SATURDAY 1-4
LOOKING
For a charming modern family home in a superb area on a verdant lot? Look at this warm 4-bdrm open beam home in the quiet Finnerty Cove area. All on a large mature lot for privacy. MLS. $88,500. ROSS OR MARION 477-9514, 652-2736, 388-6275, PAGER 2813.

NEW GORDON HEAD
5 bdrm family home. 2½ baths, on four levels. Located on quiet cul de sac. Phone SCOTT MUNRO 477-9514, OR 477-2803 (RES.) for details.

BRAG!
Tell your friends about how you got his place for a song! Oh yes! It's a good buy in a great area — 3 bedrooms up plus 2 down, separate dining room, plus a rec. room too, large lot in choice area. Vacant! Move in for back to school. Only $59,859. GORDON B. MACDONALD 477-9514 OR 383-2889.

250 HOUSES FOR SALE

CENTURY 21 REAL ESTATE
PRINCIPAL PROPERTIES
4088 SHELBOURNE
477-9514

WATER-FRONT
JUST REDUCED
MUST SELL!
Now's your opportunity to select your dream house on the waterfront! ¾ of an acre, treed seclusion and privacy. English Pub in lower area, plus 4 bedrooms, 3 bathrooms, plus so much more to excite and delight the whole family. Asking only $138,000. Appointments to view a must. Call GORDON B. MACDONALDS, at 477-9514 or 383-2889.

KID'S PARADISE
Want a home with trees and rocks and hills to climb and explore, yet still be close to town. We'll take a look at this! Over 1½ acres — 2000 sq. ft. 4 bedrooms, plus a den! 9 yrs. young. 10½% mortgage. Yes, it's got a rec. room too!
ONLY $87,500
WOW!
CALL ME NOW 477-9514 or 383-2889 GORDON B. MACDONALD
P.S. It's got an "A" frame playhouse.

BEST BUY!
STRATA HOME
$57,500
Reduced to clear — Oak Bay Rockland Area. Just immaculate 2-bedroom condominium. Extra large rooms, deluxe kitchen with dishwasher. Ensuite in large master bedroom, lots of storage, plus a carport. Exclusive with CENTURY 21 — Principal Properties Ltd. GORDON B. MACDONALD 477-9514 or 383-2889.

A.E. LePAGE
WESTERN LTD. REALTOR
1395 HILLSIDE
386-6331

MUST SELL!!!
LANGFORD
$46,900
OPEN HOUSE
MONDAY TO SATURDAY
2 PM TO 4:30 PM.
—Excellent starter.
—Full high basement.
—2 bedrooms on main, 1 down.
—Good sized living room with fireplace.
—New plumbing in kitchen and bathroom.
—Good sized lot.
—MLS 19250.
386-6331 DENNIS FERRILL 478-6140
386-6331 FRED DIELEMAN 478-8118

ALL REASONABLE OFFERS CONSIDERED
OAK BAY
$66,600
—Two bedroom bungalow; shake roof
—Separate formal dining room.
—Brick fireplace.
—Separate garage.
386-6331 DOUGLAS ORR 477-5649

FERNWOOD AREA
$52,000
FAMILY HOME
1454 GRANT ST.
—Older character home.
—3 large bedrooms.
—Large fireplace in living room.
—Full basement.
—1 block from Vic High.
—Clear title and immediate possession.
—MLS 19299
To view please call:
BRENDA ELLIS
386-6331 383-0463 477-8098
386-6331 ERIC FRAZER 743-9155

OPEN HOUSE
1315 LYALL $54,900
ESQUIMALT
FRI. 2-4 P.M.
—Immaculate condition.
—Beautiful landscaped lot.
—Open fireplace in living room.
—Large rec room in basement.
—Good sized kitchen.
—Aluminum windows throughout.
—Two bedrooms on main floor.
—MLS.
386-6331 BRENDA ELLIS 383-0463

FAIRFIELD
—Older home.
—1 block from beach.
—R3 multiple zoned.
—Rooming house or your choice.
—Good existing financing.
—Make an offer.
386-6331 DOUGLAS ORR 477-5649

OAK BAY
2812 CADBORO BAY RD.,
OPEN HOUSE
SAT. 1:30-4 P.M.
—2-storey home in excellent condition.
—4 bedrooms.
—French door dining room.
—Newly modernized kitchen.
—Hardwood floors and lots of character.
—$79,900. MLS
—See on Sat. or call to view:
386-6331 DON BECKNER 386-0588

OPEN HOUSE
2000 BEACH DRIVE
SAT. 1-4 P.M.
—Hot water heated.
—1765 sq. ft.
—4 bedrooms.
—18' living room with fireplace.
—Guest size dining room.
—Modern kitchen.
—All appliances included.
—50X140 ft. lot.
—Low, low taxes.
—$89,900. (Offers)
C. J. HARRINGTON
386-6331 595-5341

South Oak Bay
1269 ST. PATRICK
2,500 sq. ft. of comfortable spacious living. Four-bedroom family home, living room, formal dining room, large kitchen, 2½ bathrooms, den, garage for 2 cars in full basement. Sale by owner 598-2697.

C. N. MONTAGUE CO. LTD. Sales Consultation, Rentals 1028 Blanshard St. 384-9318

2 BEDROOM, NO BASEMENT, corner of Leigh Road and Dunford in Langford, $35,000. 478-6268.

250 HOUSES FOR SALE

P.R. B
P. R. BROWN AND SONS LTD.
"The People to See"

OPEN HOUSE
SAT., AUG. 28TH
1:00 to 4:00 P.M.
902 ARUNDEL
(off Admirals Rd.)
3-bedroom home on lovely parklike lot with 50-ft. on Colquitz River (adjacent to Portage Inlet). Attractive L.R. with F.P. Large separate D.R. Price $59,500.
MRS. HARTT
385-3435 — anytime

OPEN
FRI. 1:30-4:30 P.M.
2700 BEACH DR.
AT UPLANDS GATE
Quality built home of great charm and character. Close to Golf, yachting and other recreational facilities and amenities. $130,000.
STAN WINTERBOTTOM
385-3435 598-2253

UNIVERSITY AREA
You will love this spacious home of over 1850 sq. ft. on the main floor. A gracious living room 15.5x20 leads into 11x13 dining room that looks out onto a delightful garden area. The kitchen is family size and fully serviced. A sunny 2 room studio with its own private entrance will thrill the artistic or provide ideal space for house guests. The half acre property is fully landscaped and provides you with privacy that includes a number of fruit trees and a kitchen garden area. This property is on a short quiet lane near the university in a most desirable area. Good value at an asking price of $118,000.
K. O. MOORE
385-3435 — anytime

HOMES HOLDING DEVELOPMENT
2 adjacent properties of 60x100 each fronting on three streets. One property has a 4 bedroom 1375 sq. ft. home presently renting at $245.00. The other has a 1 B.R. 1695 sq. ft. home that rents for $125.00 and a 3 B.R. 1025 sq. ft. home that rents at $200.00 at an asking price of $41,500 and $38,000 either or both has a potential for providing good living at low cost and-or at just over 6.50 sq. foot. A good holding-development property. Discuss it with me now.
K. O. MOORE
385-3435 — anytime

CAREY RD. MINI FARM
Nearly 2 acres of good land, has excellent possibilities for the growing Northridge area. Large spacious, 1500 sq ft. home of 4 bedrooms with new stucco, good insulation, wiring, ets. Good barn, fruit trees and vegetable garden, nearby creek. Close to bus, schools and shops. Priced at $89,500. ML 18708.
STAN WINTERBOTTOM
385-3435 598-2253

GARDNER REALTY Ltd.
899 FORT ST.

OPEN HOUSE
SAT. 1:30-4:30
1874 CARNARVON
Excellent 3 bdrm, full basement stucco bungalow in an A-1 neighborhood. Only 21 years old F.P., Hardwood floors. $59,500.
385-7721 Cliff Salmond 477-3626

$46,500
2 bedrooms, modern kitchen, large living room, full basement, copper plumbing, new wiring, are yours in this stucco bungalow in the Simpsons-Sears, Oaklands area. Paved driveway leads to backyard for boats, trailers, etc.
385-7721 CLIFF SALMOND 477-3626

OAK BAY BORDER
A block off Foul Bay Rd. in the Dean Heights area, you will find all things convenient in this spotless 3-bedroom, full basement home, 21 years young with hardwood floors, fireplace and room for development in the high basement. An excellent neighborhood! A large $46,500 mortgage may be assumed. Asking $59,500.
385-7721 CLIFF SALMOND 477-3626

HIGH FAIRFIELD
Luxury living on a one-third-acre with a secluded rear yard. This 4-bedroom large home is immaculate throughout with a 20'x12' family room on the main floor. A must see. You will be delighted. Asking $92,500.
385-7721 CLIFF SALMOND 477-3626

PARKLANDS BEAUTY
Seclusion
—all gardens mature shrubery
—beautifully landscaped
—100 ft. frontage
Home
—neat as a pin
—2-br. no step
Facilities
—C.P. and 24X16 new garage and workshop
—Loads of storage
—16X12 covered patio
Character
—floor to ceiling corner windows in L.R.
—Post and Beam Construction
Bonus
only $57,500. M.L.S. 19137
385-7721 Kent Macleod 595-4273

GORGEOUS GORGE
Attractive 2-bdrm., full basement home, features new hardwood floors throughout, L.R. with F.P., separate D.R. and maple counter tops in modern kitchen. Good yard with greenhouse. Priced to sell at $52,500. MLS.
385-7721 DALE BRIGGS 592-3978

$45,000
NEW LISTING
This Victorian home has been tastefully restored throughout to preserve old fashioned elegance with refinished wood floors, silk screened wallpaper and panelling in the spacious hallway, parlor and dining room, old fashioned decor of kitchen and pantry has been preserved while many modern conveniences have been added, such as new floors, stainless steel sink and counters (stove and fridge included.) 3 bedrooms on second floor have been freshly painted and carpeted, large treed lot, full basement and garage, new wiring, copper plumbing and furnace make this old style home sound and comfortable. Private sale. Please call 385-5372 or 382-9807.

SIDNEY
Better than new, family home in Sidney, featuring 3 bedrooms, family room, sundeck, L-shaped living room-dining room with fireplace. Electric kitchen with eating area. Good-size lot with fruit trees. House fully screened. All curtains and drapes included. Make your offer on the asking price of $61,900.
Betty DuTemple
Sparling Real Estate
656-5511. Res. 652-3219

250 HOUSES FOR SALE

BICO

BOORMAN INVESTMENT CO. LTD. — 386-7521

OPEN HOUSE
COME ON IN
6791 CENTRAL SAANICH RD.
FRI. and SAT. 3:00 TO 6:30
Very good quality 3-bedroom home. Close to Elementary School with special attention section. Rural views. Easy drive to City or Sidney. About 1,200 square feet on main floor. Fireplace and large picture window in comfortable living room. Dining room. Sundeck. Full basement. Family room. Work area. Lot 80x150. Nicely landscaped. Large fenced rear garden. Lots of parking space. $66,800. MLS. Call:
JOHN HOLMS at 386-7521

OPEN SAT. 1-4
1624, 1627 and 1631
HYBURY PLACE
(Off Majestic)
Choose your favorite from Tudor, Contemporary or Colonial situated on a brand new cul-de-sac in Gordon Head. Finest quality and workmanship. Priced from $69,900 to $75,500.
MRS. MARILYN SECORD
386-7521 592-2105

SUPERB TUDOR HOME
"ONE OF A KIND"
OPEN SAT. 1:30-4:30
1737 LANDSEND ROAD
Not for years has a builder in Victoria attempted a home on this scale for the "WALK-IN" buyer! ABOUT 5,000 SQ. FT. OF MODERN TUDOR LUXURY. Magnificent GRAND STAIRCASE, huge FIREPLACES, expensive and ARTISTIC lighting, deluxe carpeting chosen to match the individual room atmosphere. CERAMIC top range, DISHWASHER, COMPACTOR, FRIDGE. Complete INTERCOM system, CABLE AND TEL in most rooms (ceiling outlet for bedtime viewing) in the 19'x17.6' MASTER BEDROOM which has super bath and BIDET attached. The main bathroom has a huge moulded tub, TWIN VANITIES, gold plated fittings and vanity mirrors! TWELVE rooms in all, on TWO treed secluded acres of quiet Country property, close to the FERRIES. Modestly priced at $225,000. NEW, EXCITING AND VERY DELUXE! SEE IT.
386-7521 PHIL SIMPSON 595-1863

OPEN SAT. 2-4:30
2731 VANTILBURG CRES.
NEAR COLWOOD GOLF COURSE
SWIMMING POOL AND SECLUSION
$88,000
A quality-built post and beam designed home situated on a large easy-care lot. This home features a large living room with feature fireplace, dining room, utility room off kitchen, three bedrooms, master bedroom ensuite, bright family room off kitchen with sliding doors onto sundeck which overlooks heated and filtered professionally built concrete swimming pool. This home is a must see!
IAN BOORMAN
592-3335 RES. 386-7521

OPEN HOUSE
SAT. 1:30-4:00
2372 OAKVILLE — SIDNEY
$61,500
3 houses — 1 with 3 bedrooms — 2 with 2 bedrooms — sea glimpses — close to schools and shopping — come and inspect these homes.
DEAN ELLIOTT
386-7521 383-7339

OPEN HOUSE
FRI. 7-8:30 p.m., SAT. 2-5 p.m.
1201 PEARCE CRESCENT
(High Blenkinsop)
$54,500
An immaculate 2 bedroom, full basement home. Perfect for retired folks or a young family. Large fenced lot, quiet rural atmosphere. MLS.
MRS. SHAROLYN LAYCOCK
386-7521 478-8983

5 STEPPER
CORDOVA BAY
2 BEDROOM HOME
2 blocks to beach. One level home. Living room, kitchen, bathroom, laundry area. Fine lot 65x132. Separate outbuilding. Small glass greenhouse. Garage. Fruit trees. Live comfortably and quickly increase your equit. $47,900. Call:
JOHN HOLMS at 386-386-7521

HARD TO BELIEVE
NEAR UNIVERSITY
Fantastically well designed home. First grade material built for present owners by Phil Ellis, 10-years-old. Full 2 level home. Main level: raised hearth fireplace in comfortable living room. Dining area: Beamed ceilings. Beautiful sunset views. Large, safe sundeck. Ideal for entertaining. Very special kitchen with built-ins. Super convenient. Custom dining nook. Family room, Large master bedroom with large full en-suite. Downstairs: bedroom or den. Plus 2 bedrooms and bathroom completely separate. Rec. room soundproofed. Laundry room. Large, high double carport. Easy-care grounds. Can only be appreciated by seeing interior. $99,000. Call:
JOHN HOLMS at 386-7521 anytime

EXTRA SPECIAL
CORDOVA BAY
Some sea view. A rare property with unique charm. Beautiful grounds. Pleasantly different comfortable home. 2 or 3 bedrooms. Over 1500 square feet on 3 levels. Main level: Large living room with raised hearth, hooded fireplace. Dining room area with built-in buffet. Knotty pine cabinet kitchen with built-ins. 4 piece bathroom. Laundry room, Bedroom with double built-ins. Upper level: master bedroom and en-suite bathroom. Lower level: family room and den. Innumerable trees and shrubs. Very pretty. Quiet and peaceful. Near end of cul-de-sac. Swimming pool. About 1-3 of an acre. $79,900. Call:
JOHN HOLMS at 386-7521 anytime

LARGE, LARGE
OLDER, SOLID, COMFORTABLE
UP TO 8 BEDROOMS
ESQUIMALT
528 LAMPSON ST.
Very roomy. Main floor: entrance hall, den, living room, dining room, kitchen, pantry, bathroom, laundry area. Upstairs: 4 bedrooms, bathroom, walk-in closets. Full basement: roughed-in suite, 2 extra rooms, work and storage space, drive-in garage. Zoned duplex. Owner may include near new glass greenhouse. $68,000. MLS. Call:
JOHN HOLMS AT 386-7521
anytime for appointment.

QUICK POSSESSION
On this 2-BR stucco, sparkling clean home. You will enjoy pleasant view from living room, separate dining room, high basement with large rumpus room. Finished in knotty pine. Owner moved to apartment, must sell. $53,500.
386-7521 OLGA ZACHARY 592-2265

PERFECT FOR ACADEMIC
Or persons appreciating LOCATION, CHARM and CONVENIENCE. Quiet cul-de-sac off Richmond opposite University School and close to woods of Victoria College. Very charming mature residence. Large but easy to maintain grounds with lawns, ripe orchard, shrubs. A real gem for asking price of $82,000.
386-7521 OLGA ZACHARY 592-2265

250 HOUSES FOR SALE

BICO

IDEAL LOCATION
For discriminate family. Quiet and good neighbourhood, Lansdowne-Richmond area. Schools, shopping centre, University, city close by. No need to fight traffic or commute many miles. GOOD HOME, three bedrooms, two bath rooms, fireplace in living and rumpus room. Full basement, private grounds. $61,500. To view please call:
386-7521 OLGA ZACHARY 592-2265

GORGE WATERFRONT
Only a block away from fully renovated duplex with a three bedroom suite on the main floor and a one bedroom with sun porch up. Wall-to-Wall carpets, new old brick fireplace, bay window, full high basement, corner lot. I could go on and on, but why don't you have a look for yourself. Priced at $62,900. with flexible financing, this is top value on todays market.
PETER DUECK or MIKE WESTON
656-6060 386-7521 598-3955

OWNER TRANSFERRED
REDUCED TO $62,900
This is a 4 bedroom, 2 bath beauty, only 3 years old in a convenient Saanich location. An excellent family home, with rec. room in full basement and a lge. fenced corner lot. Already an excellent value, anxious owner will consider all offers. Possession may be immediate. Call now:
PETER DUECK or
MIKE WESTON 386-7521
1111 Government St.

WHITTOME'S
1111 Blanshard St. 388-4271

509 ST. PATRICK
S. OAK BAY
NOW ONLY
$79,900
TODAY'S BEST BUY
—1200 sq. ft. on main floor
—Fully developed basement
—Beautiful large lot, 64x226
—Close to ocean an dschools
—Close to stores
CALL ME NOW TO VIEW THIS FINE PROPERTY.
ROSELLE JACKSON
388-4271 598-1093
JACK SWANSTON
388-4271 592-6338

JUST LISTED
SEAVIEWS PLUS
3 BEDRMS & DEN
CADBORO BAY
A delightful family home (1850 sq ft on main floor). Spacious inline liv-din room with f-place. Family sized kitchen, loads of cupboards and centre counter. Hardwood floors throughout. Full high basement with self-contained accommodation. Beautiful seaviews and very private yard with controlled stream, part of the Mystic Lakes. (The ducks are free.) Asking $120,000. Exclusive to:
388-4271 Roselle Jackson 598-1093
388-4271 Ruth Lukaitis 477-5906
J. H. WHITTOME AND CO. LTD.

SSC
SWINERTON STEWART CLARK LTD.
in merger with
JOHNSTON AND CO. LTD.
1318 Blanshard 385-2481

Open House
1:30-4:30 p.m. Sat.
22 Brigadoon Place
Price Reduced!!!
Directions: Old Island Highway to Shoreline Drive — View Royal — A delightfully bright and cheery 2,000 sq ft Post and Beam residence offering 4 Bedrms — 1½ baths — Family Rm with FP — spacious VIEW Living Rm with FP feature wall—guest size VIEW Dining Rm — large kitchen with breakfast area — Wrap-around sundecks with expansive views over the Inlet. Approx. 12 yrs old — completely redecorated inside and out A-1 condition! Seeing is Believing so come along to view this tremendous home at the substantially reduced price of just:
$82,900
Prior viewing by appointment — call now to avoid the anticipated crowd!!
385-2481 ED JUPP Res. 592-1019

Sea Views
Compact, clean full basement 3 bdrm stucco bungalow on a generous size private lot overlooking Esquimalt Lagoon. Space for 3 cars. Big Sundeck. Terms if needed. $56,500
KEN WALTERS 385-2481 (24 hrs.)

1040 McBriar
Only $54,900
Immaculate starter or retirement. Good size living room, fireplace, dining room, two twin size bedrooms, gleaming oak floors. Full high basement. Large beautifully finished rec room, workshop. Large fenced lot, veg garden, fruit trees, roses, shrubs and shade trees.
MRS. WEBB
Res. 477-3095 Off. 385-2481

CENTURY 21
CHAMPION REALTY LTD.
388-4477

OPEN HOUSE
Wed.-Sat., 1-5
3631 Quadra St.
Only $54,900
Real value in an elegant Tudor bungalow. large lot on High Quadra area is close to shops, schools etc. Excellent retirement investment or starter's delight. Must be seen. Must be sold. Call JACK KONDRATIUK, 384-4672 or Page 2632 at 388-6275.

OPEN HOUSE
Today
5-8 p.m.
Sat. 2-6 p.m.
5131 Santa Clara
High above Elk Lake 4 bedrms., 2 baths, parking for camper or boat. 2170 sq. ft. to be finished. Owner built with 270 sq. ft. to be finished. 12 yrs. old and not one crack. Asking $79,250 but all offers will be considered. Must sell. GORDON CHAMPION 477-9989 or Page 2665 at 388-6275 24 hrs.

BY OWNER, 4 BEDROOMS, $50,000 or near offers, copper plumbing, good wiring, appliances. Brand new pat room. [illegible] location. 592-6705 after 4 p.m.

250 HOUSES FOR SALE

Island Homes Ltd.
2504 DOUGLAS
386-7545

OPEN HOUSE
SATURDAY 1-4:30
4965 LOCHSIDE DR.
CORDOVA BAY
Sea view from this immaculate modern, reverse plan home. 3 bedrooms, 2 baths, lovely kitchen with built-in dishwasher, counter-top range with double ovens. Breakfast nook. Large living room with beamed ceilings, panelled walls, large brick fireplace, glass doors to sundeck. Wall-to-wall carpets. High basement with large extra bedroom with private bath, rec. room with fireplace, laundry room plus workshop. Large beautifully landscaped lot. Double carport. all for $89,000. Terms arranged. In attendance:
LLOYD ELLIS
658-8222

FAIRFIELD
Delightful 3-bedroom house in immaculate condition inside and out (only 9 years old.) Close to Margarett Jenkins School. L-Shaped living and dining room. Eating area in the modern kitchen. Full high basement with rumpus room, laundry, 2-piece bath and drive-in garage. Priced for quick sale at $69,900. Be sure to see this one, Ron Crow, 592-4989.

NEW HOUSES
BUCKINGHAM PLACE
Off Arbordale, Upper Shelbourne.
$64,700 to $71,800
OPEN TO VIEW
Mon. to Fri., 7:00-8:30 P.M. and SAT., 2-4 P.M.
Hucker-built — 3 Bdrms., 1½ Bthrms.
Good development space down, includes, wash-dry hookups, TV and phone jacks. For further details call:
J. C. BAXTER or J. BARTON
386-7545 (24 hrs.)

OPEN HOUSE
2940 MT. WELLS
1:30 - 4 P.M.
NEW 3 BDR.
IMMED. POSS.
ASK. $64,500
Beautiful brand new 3-bedroom home located on large treed lot. Spacious living room with rock fireplace. Attractive bay window with leaded glass. Large kitchen with eating area. Extra fireplace in full basement, attached carport. Good financing. H. Mitchell 479-4818.

OPEN HOUSE
931 SELKIRK
SAT. 1:30-4:30
This is not your average 2-bedroom home. Spacious, no steps, starter or retirement, in mint condition. 14x16 living room, 17x12 kitchen with view of Gorge waters, 4-pc. bath, utility room, plumbed W-D, Sep. garage, greenhouse. Asking Price of $48,000 includes stove, fridge, deep freeze, washer, dryer, drapes. Call Bruce McIlroy, 386-7545, ML 19194.

Western HOMES Ltd

OPEN HOUSE
$46,900
1405 GRANT ST.
SAT. 25th
1:00-4:00 p.m.
If you wish the privacy of your own home on a small mini-care lot and forget those countless hours in the garden, this is the home for you. Living rm, Dining rm, Kitchen, with pantry, Bath and two Bedrooms on the main; Drive-in Garage, 1 bedroom, workshop and laundry down. Low, low taxes. Your host
Garry Bentham
386-3494 (24 hr.)

OWNER SHOT A BUNDLE
Into a new home and is DIEING for you to BUY this one-third-acre lot with a BIG HOUSE — 1400 sq. ft. — 3 bedrooms — full basement — mountain view — ocean view — good soil — city water — well — AN EXCELLENT BUY in the country — close in at only $63,000. MAKE OFFERS — Owner may carry some. Call Ken Jensen, 386-3494 — 592-9079.

GORGE
3 BEDROOMS
$44,900
3 bedroom modern family home. Large living rm and Dining rm. Modern Kitchen with loads of cupboards, Strata title duplex with large (60 x240) common lot could be just what you are looking for. Located close to schools and parkway. Vendors have purchased and are very anxious to sell. Will look at all offers. Call Terry and Wilf now.
Terry Eden
Wilf Cotton
386-3494 (24 hrs.)

KNOWLES REALTY LTD.

GORDON HEAD
$69,900.00
Brand new, 3 bedroom home on quiet cul-de-sac. 12x10.6 dining room, livingroom with baywindow and attractive brick fireplace. Spacious kitchen, 1½ bath's, costly carpeting throughout. Drive by 1604 Hybury Pl. off Majestic.
To view call:
384-8101 GRETA 592-6372

YES YOU CAN DRIVE BY
This brand new, 3 bedrm family home at 1643 Hybury off Majestic. Asking $72,900. Extra large lot 7787.5 sq. ft. Cathedral entrance. Attractive co-ordination of color, quality carpet throughout. MLS.
To view call:
KATHRYN VAN DOESBURG
384-8101 or 385-9921

PRIVATE, COLWOOD, 550 HALLSOR Drive, split-level, 3 bedrooms, livingroom, dining room, kitchen with eating area, rumpus and utility. Main areas, carpet over hardwood, carport and double driveway. Fenced yard with vegetable garden and fruit trees and large patio. Asking $61,600. Phone 478-4931 after 6 p.m. to view.

3 BEDROOM, 2 UP, FAMILY room, electric heat, wall to wall, new shake roof, patio, near Simpsons, $55,000. No agents. 478-0158.

BY OWNER SIDNEY
Large family home tip-top condition. 2½ years old. Mortgage $39,000, at 10%. $67,900. 656-1286.

250 HOUSES FOR SALE

T/C TOWN AND COUNTRY REALTY
3579 DOUGLAS STREET
382-7276

WATERFRONT
Very unusual cozy "A" frame cottage of 2 Bedrooms, Kitchen, Bathroom, Living Room and Galley. Steps to upstairs loft. Good Wall-to-Wall Rug throughout, 3 Built-in Bunks. Fully insulated. Large Sundeck. Excellent Views. Lots of Trees and Privacy. 110 ft. of Beach. All this at Beautiful Cherry Point, just 6 Miles South of Duncan. Immediate Occupancy. Full Price $55,000. Call Allan Klenman to view, 382-7276.

ORDERED SOLD
Executive, quality built 2000 sq. ft. ocean view home. 3 bedrooms, 3 bathrooms, 2 fireplaces, a full acre of land, at
100 TIMBERDOODLE
Corner East Sooke Road. See this and make your offer, the highest or any offer not necessarily accepted. This property must be sold! A. KLENMAN, 382-7276.

COUNTRY LIVING CITY CONVENIENCE
Located in Strawberry Vale and only 10 minutes from town, this 10-yr.-old 3-bdrm. home offers over 2000 sq. ft. of modern fmly. living. Situated on beautiful treed property with magnificent views of Portage Inlet and Olympics. Additional features include floor to ceiling brick fireplace, two sundecks, carport plus drive-in garage AND self-contained in-law suite. There is ample room to park your boats, rec vehicles etc. The vendors have requested a quick sale as they are planning a move to the Old Country. Present all reasonable offers to $85,000 (MLS 18491). Phone Jim Webber 382-7276 (off.) or 658-5977 (Res.) or John Giffon 382-7276 (off.) or 388-4751 (res.)

6 ATTRACTIVE FEATURES
IN-LAW SUITE—Comfortable and large, private walk and PATIO, stone fireplace and MORE: LARGE LOT (75X150). Nicely treed including THE VERY LARGEST OAK TREE. Ideal for CHILDREN. RURAL ATMOSPHERE: Mountain view, close to SEA in BEAUTIFUL BRENTWOOD. ALUMINUM SIDING: Plus natural stone facing MEANS A TROUBLE FREE HOME. IMMEDIATE POSSESSION: Move right in and save furniture storage (and in time for school term). Reasonably priced at $67,000 with TERMS. Phone ALAN R. FOSTER 382-7276 or 656-2852.

Nanaimo Realty
VICTORIA LTD.
formerly
OLYMPIC REALTY LTD.

OPEN HOUSE
2033 — COURSER DRIVE
1:30-4 P.M.
Wed., Fri., Pat Bay Highway, past Beacon to Resthaven Drive; then follow arrows. Quick possession. Sparkling clean, custom built home. Large lot bordering park, vegetable garden. Sea glimpses. Here's your introduction to good neighbors. MLS 19135. Asking $59,900. Call FLO PELLING 384-5024 or 385-5741.

FIVE BEDROOMS AND OCEAN VIEW
Ash-Ferndale area. Hot water heat, double garage, aluminium awnings. Lets talk terms, trades, or hear your ideas. Call JOHN ADDICOTT 385-5741 or 477-8232.

OPEN HOUSE
No. 219-1680 POPLAR
Attractive condominium near Mount Tolmie with excellent facilities including pool, games room etc. One-bedroom 1,000 sq. ft. unit with den and comfortable living room. Urgent sale, Vendor is moving soon so come make us an offer. MLS Phone DAN NASH 385-5741 or 477-2078. Asking $38,500.

UNDER CONSTRUCTION UNIQUE DESIGN!
Buy now and choose your own carpet colours. Features fireplaces in living room and rec area. Vaulted ceiling in living room, separate dining room, two bedrooms up, one finished down, fireplace. $62,900. Phone F. COLOMBIN 385-5741 or Res. 385-3033.

AN ACTIVE RETIREMENT
Plus a beautiful bright 2-bedroom home in choice district, golf course as a neighbor, tennis within a block, park and waterfront for morning or evening stroll. Large lot, close in. Home features a charming living room with fireplace, dining room and electric kitchen, sundeck, full high basement with drive in garage. To view call ALBAN BOWES 479-5693 or 385-5741.

CENTURY 21 REAL ESTATE
J. D. BOSDET LTD.
120 - 727 JOHNSON 386-3128

OPEN HOUSE
659 JONES TERRACE
FRIDAY and SATURDAY 2-4 PM
Located off Rolston Crescent. Deluxe 2 Bedrooms, fantastic kitchen, built-in range. Living and dining room, quality wall to wall carpet throughout. Full basement, almost completed. Large lot, sundeck and privacy. MLS 18235. Asking $62,500. Immediate possession.
Your Hostess ALICE MOORE
592-4529 (res.) 386-3128 (24 hrs.)

QUICK POSSESSION
$68,500
Most desireable area of Gordon Head. Immaculate and just waiting to be occupied. 3 bedrooms plus extra finished room down. Lots of possibilities in full high basement. Wall-to-wall throughout. Living room with fireplace, separate dining room. Kitchen is bright and cheery with eating area and adjoining sundeck. For immediate viewing call: MLS 16993
386-3128 Audrey Crothers 385-4645

BRAND NEW AND BEAUTIFUL
How about 3 bedrooms (master ensuite) at the end of a quiet Gordon Head cul-de-sac? Wall to wall carpets, extra large living room with fireplace. Immediate possession and large assumable mortgage. Excellent family home, asking $58,900. MLS.
AL TASSIE
386-3128 (24 hours) 384-9069 (Res.)

ROCKHEIGHTS 2 BEDROOMS
A lovely home on a quiet cul-de-sac with good view. Master bedroom ensuite. Wall to wall carpets. Floor to ceiling fireplace. Large sundeck. Basement ideal for development. Lots of extra parking. Asking $65,900. MLS.
AL TASSIE
386-3128 (24 hours) 384-9069 (Res.)

OPEN HOUSE
SATURDAY 2 to 4 P.M.
"2078 CARNARVON"
OAK BAY — ESTATE SALE
One owner home in lovely location close to park. A fine stucco 3 bedroom home with full high basement, 18' living room, 12x8' dining room, cabinet kitchen with dining area. Early possession. Asking $67,000. Exclusive with HERB HODGSON 384-7128. Res. 382-3835. DOUGLAS HAWKES LTD.

250 HOUSES FOR SALE

PACE Properties Ltd.
1640 Oak Bay Ave. 595-2413

OPEN HOUSE
THURS.&FRI. 6-9 P.M.
3032 ALBANY ST.
SAT 1-6 P.M.
Modern 12-year-old bungalow in the Gorge area, fully finished on 2 floors. 4 bedrooms or 3 bedrooms and den. 1½ baths, recreation room with 2nd fireplace. Ideal for the small family in good area on nicely landscaped, fenced lot. Move right in—nothing to be done. New W-W carpeting. MUST BE SOLD IMMEDIATELY AND VENDOR WILL LOOK AT ALL OFFERS. Immediate possession if desired. Asking $59,900. MLS 18369.

OPEN SAT. 2-4 P.M.
2168 Bartlett Ave.
Ideal starter or retirement home in South Oak Bay on attractive quiet street close to the sea. Good sized living room with fireplace, kitchen with eating area, 2 bedrooms. Full high basement with drive-in garage. Nicely fenced rear lot with greenhouse. Price reduced for quick sale to just $59,500. MLS 18338.
595-3413 Jerry Downer 383-3865
384-8075 — Pager 344
595-2413 Brian Higgins 592-2978

FOR SALE
$60,600
BY BUILDER
2970 ROCKHILL PL.
Follow open house sings across from Goldstream Shell. Just completed deluxe 3-bdrm house 1280 sq. ft. Features stucco ext. aluminum siding, double wide carport, new used brick arches separating LR from DR. Deluxe kitchen cabinets with provisions for dishwasher. Master ensuite bath. Quality w-to-w throughout. Full basement planned for a future development with large finished rec. room. Finished fireplace with w-to-w. Be sure to see this before you buy. To view, call 479-1861.

$48,900
Strata Title Duplex
2858-2860 CHURCHWOOD PL.
(Nearing Completion)
Situated in park-like setting. Large living room, stone fireplace, separate dining room, large kitchen with nook, 2 bedrooms up, two 3-piece bathrooms. Full basement and finished rec. room or third bedroom. Be sure to see this before you buy. To view call 479-1861.

OPEN HOUSE
BRAND NEW
EXCLUSIVE AREA
ONLY $79,900
4520 BALMACARRA RD.
(Off Ferndale)
FRI. 2:00-4:00,
SAT. 1:00-4:00 P.M.
If you are seriously contemplating a new home in a prime residential area, be sure to view this one. Nestled on a fully treed 10,000' lot, it offers tremendous seclusion, and an access (2 blocks) to St. Margarets Beach. Numerous features include a 3-piece ensuite, double carport, atrium, open beam vaulted living room and much more. Our bridge finance plan can look after your present home. For prior viewing, call Bob Garside, Canada Trust, 595-5171.

BY OWNER
$49,900
3 bedrooms, 2 baths, modern kitchen with eating area, living room, dining room with fireplace, full basement (low ceiling), 5 fruit trees, large garden.
1623 Amphion Street
(Oak Bay border.) Open house, 2 to 5 p.m. and 7:30 to 9 p.m., Tuesday through Saturday, 384-5297 or 592-4463.

JUST LISTED, TWO-BEDROOMS, part basement, lovely treed lot (100x200) with SEA AND MOUNTAIN VIEWS — $48,900. This is comfortable country living in the charming Colwood area. LOW LOW TAXES ($280 Gross). Compact cabinet electric kitchen with built in range, oven and dishwasher. Large garage. Storage shed. Fourteen fruit trees. Ideal retirement or starter, for appointment to view call ROBERT YOUNG 477-8749 or GEORGE BLACK 382-2426. MLS. Park Pacific Investments Ltd. 383-4124 anytime.

Lorenzen REALTY LTD.
50 Bastion Sq. Bus. 383-4151
FOR URBAN, SUBURBAN AND RURAL PROPERTIES, RELY ON EXPERIENCE.

BY OWNER
Gordon Head Area
5 BEDROOMS
$75,900
25 per cent down, owner will carry mortgage — 3 years old, bright modern home, oak floors throughout, nice landscaping, very large lot. 1788 Hartwood. Phone 477-3556 for appointment to view.

BY OWNER
GLANFORD SCHOOL AREA
Only 1 block away. Modernly decorated and carpeted. 2-bedroom plus large family room, recently finished. Well landscaped and garden. Move right in. Low downpayment. Financing arranged. $49,600. Phone for evening appointment, 479-2150, 479-9486.

BY OWNER
LANSDOWNE SLOPE
ranch style 3-bedroom bungalow, large living room, dining room and kitchen with view, finished basement with extra fireplace and bath, double carport, immediate occupancy. 2170 Sandowne Road.

CENTRAL SAANICH
1-year-old, 3-bedroom, full basement, split level, 1½ baths, fireplace, fenced, partially landscaped. Immed. occupancy optional. Drapes, fridge, stove included, $62,500. 1899 Seaboard Cres., 652-3649.

GORDON HEAD
$63,900
3-4 bedrooms, 1½ baths, developed basement, fenced lot. 1745 Midgard. 477-3379.

HELP WE HAVE 2 HOMES, we'd like new owners for our 2 bedroom duplex, carpet throughout, glass doors to patio, large assumable mortgage plus will carry a second if desired. Lot 81x250 in quiet area of Langford, priced at less than cost $37,500. 478-4454.

NEW, 2,350 SQ. FT., BRENTWOOD Bay, 1325 Marchant Road. Open House every day to buyers wanting deluxe 2-bedroom in-law or revenue suite. Reduce cost of mortgages, etc. 652-3753.

SPACIOUS 4-BEDROOM HOME. Large living, dining, and kitchen areas. Full basement Drive-in garage. 2537 Prior. $53,900. 479-2990.

NEARLY COMPLETED 4-BEDroom home on well-treed ¾-acre in Sooke. Open to offers. Call after 6 p.m. 385-6626.

TWO 3-BEDROOM HOUSES, 1400 sq. ft. each. Fully renewed. For more information call 384-1012.

HOUSE $32,500
2 bedrooms, big yard. 382-1696.

250 HOUSES FOR SALE

mann
T. L. Mann and Associates Ltd.

GREAT FOR KIDS!
$69,500
Looking for a home close to all school levels and big enough for your family, cars and pets? Freshly painted and clean, it offers a spacious living room with F.P. adjoining dining room for that big suite, bright kitchen with lots of cabinets and nook. Three bedrooms on the main floor, and one in the Bsmt., with a new family room, huge utility-workroom and drive-in garage. There's a carport as well. This 10,000 sq. ft. lot has all the room, lawns and shrubs you could want. Here's a home you'd be proud to own and your kids would love it! Sedger Road is near Admirals and West Burnside Rd. I'll be looking for you.
KEN MANN
Bus. 598-5144 Res. 477-6773

$28,500!!
An old Fernwood gem with living and dining rooms, 3 pce. bath, ktch. and 3 bedrooms. Not bad inside but could use a face-lift. Irregular shaped lot. Duplex zoned. Good holding property. Presently rented for $195.00 per month, financing available. Very possible to build a new house toward rear of lot. Drive by 2014 Fernwood. New MLS.
KEN MANN
Bus. 598-5144 Res. 477-6773

$56,500
CHECK IT OUT!!
RIGHT NOW, AVAILABLE FOR A LIMITED TIME ONLY — THIS UNIQUE, CHARACTER-FILLED HOME CAN BE YOURS. TWO BEDROOMS, DEN, ARCHED OLD-BRICK FIREPLACE, PRIVATE SUNDECK OFF MASTER BEDROOM (AVEC ENSUITE), AND PLUSH CARPETING. WELL OFF ROAD WITH ROOM FOR THAT BOAT OR TRAILER. YOU'LL LOVE IT — THERE'S STILL MORE! CALL ME FOR EXCLUSIVE VIEWING.
KEN MANN
BUS. 598-5144 RES. 477-6773

SEABOARD PROPERTIES LTD.
7173 WEST SAANICH RD.
BRENTWOOD BAY 652-1141

SAANICH—$42,900
980 LAVENDER
Older 2-bedroom home in quiet area — fireplace, partial basement. Near Spectrum School. Could be low down payment to qualified purchaser.
652-1141 FRANK CSINOS 652-5528

SECLUSION
ON AN ACRE IN BRENTWOOD. WOODLAND AND WATER VIEWS FROM LV. RM., DN. RM. AND KITCHEN WINDOWS. 3 BDRMS. FULL BSMT. SUNDECK AND C. P. MLS 16980. TRY AN OFFER ON $75,000.
652-1141 ROSE RUSE 652-2694

CONVENIENT CLOSE COMFORTABLE
$49,900
Three bedroom full basement, older home located close to schools, shops, hospital and buses. An ideal starter home offering a large 57'x180' lot, 3 large bedrooms. Generous sized living room and large kitchen. Full basement ideal for workshop and storage area. Drive by 1725 Newton Street then call for an appointment to view.
Dave Dand
652-1141 658-8490
Len Watson
652-1141 652-2108

WELCOME TO OUR NEIGHBOURHOOD
NORTHRIDGE TERRACE
Follow The Orange and Black Signs
Off Vanalman Avenue
High Location With Views, Trees, and No Thru Traffic, Yet Close to Schools, Parks, Buses, Shopping. Just 10 Minutes to Down-Town Victoria.
22 Homes Still Available Priced From $70,700 to $79,300.
VISIT OUR SHOW HOME
And Let
Ron Cherwaty or Harry Atkey
Show You Around
Open For Inspection
3-9 p.m. Weekdays
1-5 p.m. Sat. and Sun.
Or Call
385-6211
479-2611
19 Cadillac Avenue
Show Home

WARNING
THIS ADVERTISEMENT MAY AFFECT YOUR INTEREST
If you are looking for a 3-bedrm. Gordon Head home with finished rec room and 4th bedrm., then 1573 Longacre is definitely a best buy. The 70x143' lot is an added bonus. At $65,900 you can't afford to miss it! For viewing call BRUCE WILKIN at 592-2407 or 383-6372.

$39,900
106 CONRAD
View Royal 3-bedroom no-step starter or retirement on no through street. For more information call BRUCE WILKIN 592-2407 or 383-6372.

WHYTE AND GOWER
OAK BAY PROPERTIES LTD.
2227 Oak Bay Ave.

PRIME BUY
Immaculate 3-bedroom home in View Royal. Large lot with plenty extra parking. Taxes $237 net. Immediate possession. Extraordinary buy at $59,900. Offers seriously considered for quick sale. Phone owner, 479-3394.

HIGH QUADRA — BY OWNER
Older family home, excellent condition, fruit trees, asking $77,500. 3740 Craigmillar, 382-7365.

NEWSTEAD REALTY LTD.
1637 FORT ST.
3200 QUADRA ST.

VIEW ROYAL

Move right in, 3-BR, no steps, in top condition. Cab. elec. kitchen, stove and fridge included. LR with FP, W-W, utility. Pt. bsmt. O.O.M. furnace. Double garage with guest Rm. On ½ acre. Orchard, shrubs, fish pond. On bus. All newer homes in area. $59,900.
MRS. McKEAGE
386-8871 479-5868

SECLUDED IN A MINI GLEN WITH A BABBLING BROOK!

This beautiful, almost new, superbly built, custom designed home is a joy to behold and live in. If you have always yearned for something really different in design and setting, yet completely functional, this is for you. The main floor has beautiful living room with panelling and raised old brick fireplace, guest size dining room, very efficient kitchen with breakfast area. Entrance foyer with its two-storey ceiling, is graced by a free standing curving staircase. A den with wet bar has access to kitchen, dining room and foyer. The lower level has huge recreation room with an outstanding fireplace, space galore for billiard table and relaxation-hobby room and great storage.
Four large bedrooms are upstairs—master ensuite, three bathrooms in all. Large balconies abound and are accessible from most rooms. The whole is crowned by a red Spanish tile roof—beautiful! The lot is over one acre of beautiful treed seclusion. See this soon — there is so much more to appreaciate.
This quality is irreplaceable at $139,000. Offers invited. MLS 17558.
MRS. BAXTER
479-7161 DAYS
595-2961 EVGS.

OPEN HOUSE SAT. 1:30-4:30 476 NELSON ST. ESQUIMALT

A must see, uniquely designed, immaculately kept home of over 1200 sq. ft., sits high on a parklike double lot, offering seclusion and outstanding views of sea and Olympic Mountains from a spacious living room with picture windows. Luxuriously carpeted throughout. Two large bedrooms on main floor, plus den or 3rd bedroom in high ground level basement. A quality home realistically priced for todays market at $79,900. For prior viewing, contact:
DES DESJARDINS
479-7161 off. 385-8925 res.

NEWSTEAD REALTY LTD.
1637 FORT ST.
3200 QUADRA ST.

OPEN HOUSE

FRI. and SAT. 2:00 - 4:30
541 PARADISE
Must be sold. Spacious 2 bedroom home close to the sea. Large living room with fireplace. 3 Pc. plumbing in full, high, basement. Make an offer on $54,500.00 Call
MARY JAMES
598-5166 386-9690

MUST BE SOLD. 3 bedroom coondominium Quadra arae. Asking $47,500. Call MARY JAMES

COURTNEY. 25 Acres with 2 bedroom full basement home. Asking $89,900.00. Call MARY JAMES

THETIS HEIGHTS. 3 bedrooms, split level. $63,900.00. Call MARY JAMES

CENTRAL SAANICH. 6 Mos. old. Garden all prepared for seeding and landscaping. 1,270 sq. ft. on both levels. 2 Pc. ensuite plumbing, 3 pce. bath roughed in, in full basement. Tremendous buy at asking price of $63,500.00. Call
MARY JAMES
598-5166 386-9690

DEAD

End street for quietude and safety for your kids or pets or ? ? Dandy 2 bedroom bungalow. Less than a block from bus and Jubilee Hosp. gates. Move in tomorrow, for $4,500 down to full price of $45,500. The market has turned, so don't delay. MLS 18759. View now with
DALE VIEWEGER
598-5166 479-9416

READY?? FOR SCHOOL

See our new homes almost complete, and ready for you before school starts. Close to Fairburn Elementary, Mt. Doug High, UVIC and racquet club. Featuring 3 bdrms., full bsmnt., mstr. ensuite, beautiful new designs. Still time to pick carpets and tile. NOW IS THE TIME. CALL KEN McCANDLESS, KASAPI CONS. CO. 386-6191, 478-4606.

STARTER HOME

OPEN HOUSE SAT. AND SUN.
1-4 P.M.
2733 SHELBOURNE
3 bedroom home, with basement. All offers considered. Phone 479-5829, 477-2595.

JACK MEARS OAK BAY REALTY LTD.
"The Professional People"
2194 OAK BAY 598-3321
3618 SHELBOURNE 598-3344

VIEW ROYAL — $41,200
ESTATE SALE
RETIREMENT OR STARTER
What a lovely bright little 900 sq. ft. house. 2 bedrooms, living room, with fireplace. Very large kitchen. Big utility room Electric heating. Can be expanded. 18'x24' separate workshop. Lovely lot with fruit trees. MLS No. 19087. FRANK WILLS at 598-3344.

A DELIGHTFUL PET OF A HOUSE
Please look at this value before, or after, you've seen other homes in this price range. It is empty. It is cosy. It is professionally redesigned for joyful easy living. Marvellous for a couple who have occasional visiting relatives or friends. The private lovely garden and roofed patio make it a joy to show. Everything is at ground level — no steps. Write your offer. Only $49,500. It must be sold. Owners transferred east. URSULA E. S. LA LONDE at 598-3344.

OAK BAY COMMUNITY CENTRE
Freshly painted and ready for immediate possession. Four bedrooms could be. In-law suite in basement. Fireplace in living room. $57,300.00 View with:
RUTH OR BEN BENNETT
598-3321 592-6257

CAMOSUN COLLEGE — UNIVERSITY
Spotless 3-bedroom home — plus complete in-law suite. Secluded garden and sundeck, living room with FP. Dining room — very nice. bright rooms — eating area in kitchen. Large 10¾% mortgage — $64,000.00. View with:
RUTH OR BEN BENNETT
598-3321 592-6257

OAK BAY BORDER

A 3 bedroom older home in excellent condition, with updated services. Large Dining Rm. and large kitchen. Sun deck, full dry basement and separate garage. Gorgeous lot with your own Holly Tree. This is an urgent sale and the owner will accept an offer on $51,500. MLS. To view call C. MacLean 386-6762 or 478-6554.

FAIRFIELD Handyman Special

A larger older 4 bedroom home in choice area. Structurally good but needs updating. Could be lived in while work is being done. A new MLS listing at $46,500. If you are handy with tools this could be for you. To view call B. SIMONS
386-6762 652-1731
Penthouse Realty Ltd.

Ridley Bros.
Development Co. Ltd.
478-1721
Member Victoria H.U.D.A.C.

COLWOOD RANCHER

666 STRANDLUND RD.
If you are looking for a home with charm and character, this has got to be it! The living room is huge and features a natural cedar finish, cathedral ceiling with open beams, separate bar area, a beautiful heatilator fireplace and air conditioning. Separate dining room, a huge 13x17 kitchen with hand-crafted cabinets, three large bedrooms, two bathrooms and a large double carport. All this and more on a naturally secluded, easy care lot. (If you like the outside, you'll love the inside.) Offers to $63,900.
Your Host, DOUG GENT
478-9823 (anytime)

Engineered Homes
IN NORTHRIDGE TERRACE AS ADVERTISED ON THE BUSES
JUST 16 HOMES LEFT
Priced from $70,700 to $79,700. Your last chance to own a new Engineered Home in this desirable area. A high location with views and trees. Just 10 minutes from downtown Victoria.
Follow the orange signs off Vanalman Avenue to our
SHOW HOME
OPEN FOR INSPECTION
3-9 p.m. Weekdays
1-5 p.m. Sat. and Sun

Engineered Homes
385-6211 or SHOW HOME 479-2611

OPEN HOUSE
SATURDAY-SUNDAY 2-4
NEW BY BUILDER
1330 RAFIKI WAY
"Left off West Saanich to Marchant then first left off Marchant" Quality construction and a spacious design make this 1350 sq. ft. house an excellent buy. Features like a large double carport, wrap-around sundeck that gets sun from dawn 'till dusk, custom-built cabinets, ble extras. $65,900. Phone 479-3270.

2199 LANSDOWNE AT HENDERSON

One of the finest sites in Oak Bay. Large 3-bedroom home in a prestigeous location. Asking $110,000. Phone 112-742-2005.

DIRECT FROM OWNER, NEW half-duplex strata title, Marigold area, 996 Violet Avenue, 1,500 sq. ft., 3 bedrooms, living room, dining room, kitchen, 2 bathrooms, family room and utility room. $56,000. 652-3872 or 656-5284.

$39,900—ESQUIMALT
Cosy 2-bedroom, part-basement home. Tastefully redecorated with wall-to-wall throughout and large family kitchen. Well landscaped lot with fruit trees and garden. Private. 388-9315.

BY BUILDER. NEW GORDON Head 3-bedroom home, 1½ baths, 2 fireplaces, part-finished basement. Close to Mt. Doug. Park, with city views. Try any down payment. Vendor will carry mortgage, or take trades. 656-5882.

Attractive 2-bdrm., full basement home, features new hardwood floors throughout, L.R. with F.P., separate D.R. and maple counter tops in modern kitchen. Good yard with greenhouse. Priced to sell at $52,900. MLS.
385-7721 DALE BRIGGS 592-3978

RICHMOND-JUBILEE
3 bedroom, 1½ baths, end unit townhouse with full basement, on a quiet street in a small complex. Large assumable 10% mortgage. $49,900. 598-2370.

SIDNEY REALTY LTD.
Real Estate — Insurance
Serving the Saanich Peninsula
656-3928

BY OWNER, 2-BEDROOMS PLUS den, near Gorge Golf Course. $41,000. 385-1125.

FRED BASSET

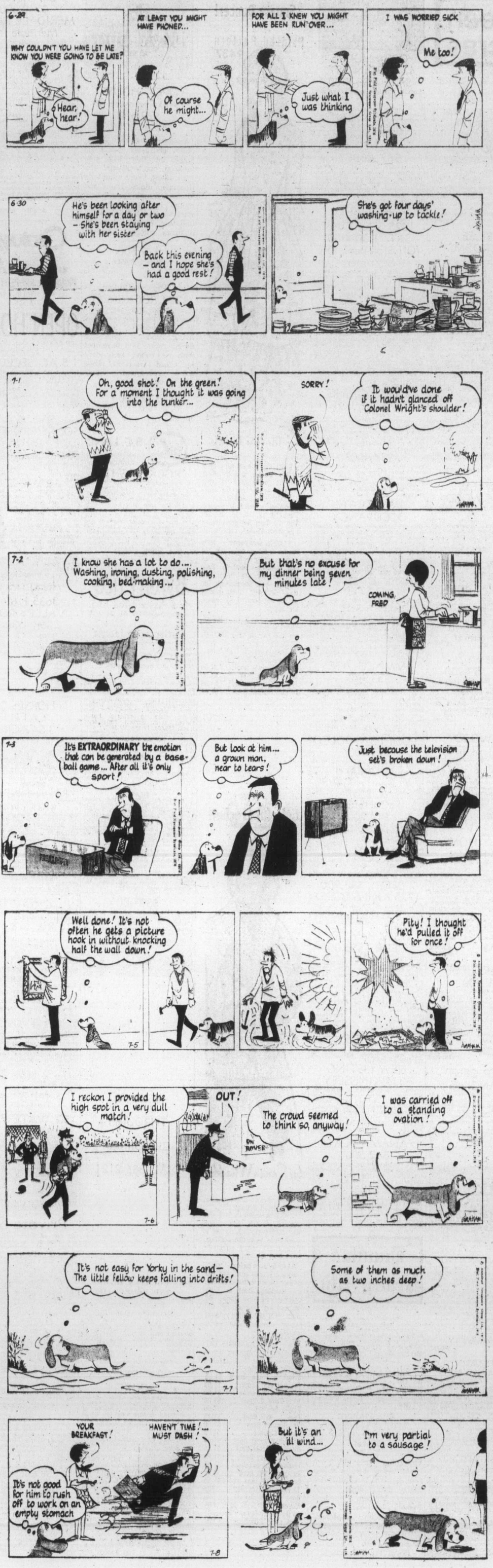

JACK MEARS OAK BAY REALTY LTD.
"The Professional People"
2194 OAK BAY 598-3321
3618 SHELBOURNE 598-3344

OPEN HOUSES

2540 PRIOR
THURS., FRI., SAT.
1:30 to 4:00
$49,500
Downtown. 2 bedrooms, full basement, fruit trees make this home a gem to keep and cherish. So close to downtown. Visit with us on Thurs., Fri., or Sat. or call: PHYLLIS COUTTS or BETTY McFARLAND for further infor. at 598-3344 (anytime).

1627 BURTON — $52,900
THURS AND FRI. 6:00 to 8:00 P.M.
SAT. 1:30 to 4:00
Make a move before school starts. Large 3 or 4 bedroomed immaculate home in marvellous area. Reduced in price and open to offers. BARBARA BOLLI at 598-3344 or 595-0688. MLS.

1148 CRAIGFLOWER
SAT. 1:30 to 4:00
—three bedrooms
—unique feature wall with fireplace in L-shaped living dining room
—kitchen with eating area
—in-law suite down
—large fenced well cared for garden
—asking price $64,500
MLS 18775
RUTH DAVIES at 598-3344

4341 NORTHRIDGE
1:30 to 4:00
SATURDAY
$69,900. Attractive 3-bedroom home with a park at your backyard. This home has a large family kitchen with custom cabinets as well as a professionally done rec. rm. with fireplace. Why not come and view for yourself this special home in a lovely area. In attendance: BETTY McFARLAND or PHYLLIS COUTTS at 598-3344.

4367 TORQUAY
SATURDAY 1:30 to 4:00
PRICE $67,900
Very spacious and attractive 3 bedroom home with 2 extra bedrooms down in this most desirable area. Many quality features, including ensuite plumbing, Citation cabinets, and in-line dining room. For prior viewing please call: LEANORE JACKSON at 598-3344.

THIS SATURDAY
1:00 P.M. TILL 4:00 P.M.
1814 BELMONT STREET
YOU CAN'T BEAT THIS ONE!!!
Over 1000 square feet of shining oak floors. Bright dining room plus kitchen nook. Large living room with feature fireplace. Spacious master bedroom and 2nd bedroom. Sparkling clean 4-piece bath. Bonus! Fully furnished in-law suite with cute 3-piece bathroom. 2 modern stoves and 2 fridges included. Bonus! Deluxe Speed Queen washer too bonus! All curtains stay bonus! All high quality rugs remain. Bonus! The price has just been dropped for a quick sale to $61,500 It sits amidst good homes in a quiet leafy area on well-kept gounds. This is the home you've been looking for. Ultra-solid construction, new roof, re-wired, copper plumbing, drive-in garage. Call me and I'll tell you more, or see you on Saturday. JACK PETRIE 598-3321. MLS.

WHITTOME'S
ROYAL OAK BRANCH
4520 W. Saanich Rd.
479-1667

HOUSE and 2 AC.

Peace and quiet on a natural wooded lot at north end of Prospect Lake, plus a comfortable 1090 sq. ft. house that is free of worries as it was rebuilt 4 years ago with modern oil hot air heating, copper piping, modern wiring, full insulation. This is a rare combination at price of $72,900. Early occupancy, courtesy to realtors.
479-1667 Lillian Hendy 479-4938

$63,900

New home located at 3904 Quadra. This is excellent value and difficult to match today. It has exterior of stucco and cedar siding, 1216 sq. ft. on main. 3 bedrms. (master ensuite), full high basement, large sundeck on south side. Attractive lot with large trees at front and to rear of house. Can be seen anytime.
479-1667 Lillian Hendy 479-4938

NEW

Brand new spacious 3-bedroom full basement home. 2 fireplaces, bath and a half plus 3rd R.I. Quality wall-to-wall, kitchen with eating area, sundeck plus excellent location in an established neighbourhood, off from the main street. Vendor anxious—make an offer.
479-1667 Edith Gutemar 598-7053

OAK BAY BORDER JUBILEE AREA

A modern home on small easy-care lot. Three BRs, 2 full bathrooms, rec. room and sewing room. Carpet over oak in LR, DR and hall. A real bargain at $58,500.

479-1667 Edith Gutemar 598-7053

J. H. Whittome & Co. Ltd.
Royal Oak Branch

BLENKINSOP

Practicality is the keynote in this modern 3-4 bedroom, 2 bathroom home on nearly an acre of cleared land in one of Victoria's most desirable rural areas. 1,500 sq. ft. of developed area in house. Includes a 1-bedroom in-law suite downstairs. Outbuilding suitable for chickens, goats, ponies, etc. Less than ½ mile to elementary school and only 10 minutes from town. A great family home. $78,000. No agents. 658-8579.

3303 Henderson N. Oak Bay

Spacious family home that is much larger and interesting than the outside would signify. Lovely large rooms, plus a big family room-type of kitchen. 3 bedrooms (could be more). Phone for an appointment to view. (MLS)
$99,500

Leverton Realty 385-8012

For Sale By Owner

Sidney, attractive split-level home, 3 bdrms., 1½ baths, living room with fireplace, dining room, wall to wall carpeting, enclosed patio, garage and large fenced lot on quiet cul-de-sac. Dishwasher, fridge, stove and drapes included. Asking $61,500 open to offers. 656-1049.

Home with a Future Legal Duplex Zoned Commercial

—large landscaped home in A-1 condition.
—ideal location, offices, shops, store, antiques, pub, etc.
—$175,000—TERMS. 385-5150.

REALSPAN
1031 VANCOUVER ST. 386-6454

OPEN TO VIEW SAT., 1:00-4:30 1575 ARROW ROAD

An attractive three-bedroom home on a 50x120 ft. lot. The handy man home, it has a double carport and a double garage. Great for boats, campers etc.

TEN MILE POINT $185,000

A super new home, custom built on an outstanding lot. The long winding driveway leads to a secluded setting for a contemporary home that features three levels of fine living. The home is a good example of creativity. Viewing by appointment only:
JOHN F. COLWELL
388-6454 592-9828

OPEN TO VIEW 4268 SPRINGRIDGE CRESCENT THURS., FRI., AND SAT. 1:00 - 4:00

NEW LISTING
FAMILY HOME WITH SWIMMING POOL
$75,900
This modern home has 4 bedrooms, 3 bathrooms and family room. The basement is fully developed. The exterior is well maintained and the entertainment area around the secluded pool, makes it ideal for the family that plays together. The lot is fully developed with lots of trees and shrubs. The double carport is extra high for recreation vehicles. For further information or viewing call:
BILL THOMAS
388-6454 743-9185 (Collect)

QUIET CUL-D-SAC AT 438 BIDWELL JUST OFF METCHOSIN ROAD $59,000

This well planned family home has 3 bedrooms, spacious kitchen, living room with lovely fireplace. The home is situated on a quiet well treed ¼ acre lot. To view this special concept please call me anytime.

OPEN TO VIEW 1709 McKENZIE SAT., 1:30-4:30 $59,900

A 1600 sq. ft. Townhouse, 3 bedrooms, 3 bathrooms, family room, firelace, large dining room, loads of storage. Be sure to see this.
BUD WALKER
388-6454 478-7420

SIDNEY OPEN TO VIEW SAT., 1:30-4:30 10305 GABRIOLA PLACE

A new 3 bedroom, full basement home, with wall-to-wall carpet. Priced to sell at $59,900.
BLAKE CROTHERS
388-6454 652-2553

Bayshore realty ltd.
386-6424 1006 fort st.

Open House 1575 Montgomery Thurs. and Fri., 2-4

Spacious family and entertainment-oriented home (2700 sq. ft.) situated in Rockland area on a parklike ½-acre professionally landscaped lot with gorgeous sea views. Huge living and dining rooms, family sized kitchen, den and grand entrance on main floor, also 4-5 bedrooms, 3 baths including master en-suite, sundecks, patios, quality carpeting, double carport and much more. Asking $125,000. M.L.S. 17663.
David Billingham
388-6424

Open House 2311 Esther Pl. Colwood Lake Estates Sat., 1:30-4:00

Quality built 5 year old bright 3 bedroom bungalow featuring: Large living room with brick fireplace, entertainment sized dining room with sliding doors onto oversized balcony. Family sized kitchen. Full sunny basement with R.I. plumbing. Carport. All this situated on a fenced easy care landscaped lot on a quiet cul-de-sac. Flexible possession and financing. $63,500.
John M. Hunter
388-6424 (Res. 592-6073)

South Oak Bay $66,900

Don't miss this great 4 or 5 bdrm. family home just two blocks from the beach. L.R., D.R., Den, master bedroom and good size kitchen on main floor and on the lower level, three bedrooms and large family room. Huge fenced lot (56x260) with fruit trees, double carport and sundeck. Large assumable first mortgage. This is the best buy in Oak Bay and is priced to sell quickly. For appointment to view, please call:
David Billingham
388-6424

Bargain Packed $46,500

Simpsons-Sears area, renovated older home in meticulous condition. Cosy living room with fireplace and built-in leaded glass cupboards and buffet. Spacious kitchen with ample cupboards. Two bedrooms on main complete with large walk-in closets. Broadloomed throughout. Full basement, detached garage. Immediate possession.
John M. Hunter
388-6424 (Res. 592-6073)

Oak Bay 5-Room Bungalow $62,500

Situated on a quiet street close to Oak Bay Golf Course, this retirement type home contains living room, dining room, 2 bedrooms on main floor and 1 down. Full basement, drive-in garage. Easy care garden with small greenhouse.
Murray Blannin
388-6424 (Res. 598-2208)

BRENTWOOD BAY
$63,500
Roomy, 4-bedroom, family home, walk to schools and stores. Open to offers, by owner, 652-2734.

UP AND DOWN DUPLEX IN Gorge area. Newly remodeled. 479-4610.

250 HOUSES FOR SALE

WESTMONT REALTY LTD.

920 HILLSIDE
386-6796

OPEN HOUSE
SAT. 1:30-4:30
3119 METCHOSIN

Here is a great chance for you to view this lovely home. Situated just out in Colwood which is far enough from the busy city but close enough to all amenities. This home has 3 bedrooms, living room with a fireplace, dining room, 2 bathrooms, and on the lower level a den or a 4th bedroom. It is only three years old and is situated on a beautifully landscaped lot with well-spaced trees. All this and priced at only $63,500. MLS 18260.
386-6796 DAVE TAYLOR 384-2718

OPEN HOUSE
SAT. 1:30-4:30
566 CARNATION PLACE

This four month old townhouse is perfect for the young family. Situated close to all the school levels this 3 bedroom townhouse has a living room, dining room, kitchen with nook area, private patio and 1½ baths. Vendors hate to sell but unfortunately they were transferred so they offer this fine value at only $53,900. MLS 19161. For more information and private viewing call:
386-6796 JOHN BUNYAN 383-7777

NICELY LANDSCAPED AND FENCED

This fine 3 bedroom home is neat and clean throughout. Situated in the Hillside Quadra area this home has a large living room with a fireplace, a kitchen with eating area, and in the full basement there is a recreational room. Situated within a mile of all school levels and a few blocks from downtown. Try your offer on the asking price of $57,900. MLS 18548. For further information call:
386-6796 ARNOLD MARR 477-6233

OWNER TRANSFERRED

An opportunity for advancement so the owners must reluctantly offer this immaculate 6 months old townhouse for sale. Featuring: 3 bedrooms, 1½ baths, large living room, dining room plus eating area in the kitchen, patio and carport. There is a large existing mortgage. An excellent value at $53,900. Phone for an appointment. MLS 19161
386-6796 JOHN BUNYAN 383-7777

NEW LISTING

Would you not like the use of a swimming pool, swirlpool, sauna, billiard room, lounge, tennis court? All this plus spotless spacious 2 bedroom corner suite in a modern 1 year old condominium. Best of all it has been priced for quick sale at $44,900. MLS 19191
386-6796 JOHN BUNYAN 383-7777

DEEP COVE SECLUDED

This fine home is situated on a 85x297 foot lot. There are 3 bedrooms, 2 full bathrooms, a lovely living room with a fireplace, dining room, and a full basement. The peacefulness and seclusion is well worth the price of $83,900. MLS 18162.
386-6796 JOHN BUNYAN 383-7777

COLWOOD

A very nice three bedroom full high basement home in a setting of lovely well scattered fir and arbutus trees. There is a fourth bedroom or den finished in the basement as well as a three piece bathroom. The vendors are very anxious to sell so view it and make your offer on the asking price of $63,500. MLS 18260. For more information call:
386-6796 DAVE TAYLOR 384-2718

DESIRABLE AREA QUIET CUL DE SAC

This well-kept home is situated in the fast growing area of Gordon Head. The home contains 3 bedrooms, living room with a fireplace, dining room, and a rec. room in the full basement. Priced to be sold at $61,900. MLS 17716. For more information:
386-6796 JOHN BUNYAN 383-7777

GORDON HEAD
87,900

We have just listed this quality constructed 2-year-old home on a quiet cul-de-sac. There are 4 bedrooms, 2½ bathrooms, large living room, separate dining room, easy to maintain kitchen, rec. room and family room with a fireplace. The main floor has approximately 1400 sq. ft. and there is a further 1200 sq. ft. finished in the full-height basement. Priced to sell at $87,900. MLS. For an appointment to view contact:
RICK KINNIS
386-6796 477-9394

OAK BAY

New listing in south Oak Bay. Situated on a nicely landscaped corner lot and featuring 3 bedrooms on the main floor, living room with fireplace, and dining room. In the full basement is another bedroom, den and a rec. room. Will not last long at the full price of $66,900. MLS 19257.
386-6796 JOHN BUNYAN 383-7777

SEABOARD PROPERTIES LTD.
7173 WEST SAANICH RD.
BRENTWOOD BAY 652-1141

OPEN HOUSE
FRIDAY AND SATURDAY
6695 WALLACE DRIVE

Rural atmosphere. Lots of trees. New house. Heatilator electric heat. Some Thermopane. Almost 1400 sq. ft. finished. 4-pce. bathroom plus 4-pce. ensuite. Large basement, large decks. Plenty of parking. $70,900.
Tom Evans 652-2620

OPEN HOUSE
2 TO 4 SATURDAY
7045 TAMARIN

See it. Excellent location. About 1600 sq. ft. of finished accommodation. A ground level entrance off quiet street compliments "Neighbourly" floor plan. 3 bedrooms, large family room. Ensuite. Aluminum siding. Existing 10½ per cent Mortgage. Tell me, can you replace this house today for $64,500. MLS.
Call Tom Evans 652-2620 to preview.

SAANICH—$42,900
980 LAVENDER

Older 2-bedroom home in quiet area—fireplace, partial basement. Near Spectrum School. Could be low down payment to qualified purchaser.
652-1141 FRANK CSINOS 652-5528

NORTH OAK BAY

22 oak trees on approx. one-third acre.

3222 Woodburn Ave., large secluded patio. Family room off kitchen, 4 bedrooms, 2½ bathrooms Will consider trades or favourable financing. $98,500. Owner 592-3358.

250 HOUSES FOR SALE

Green Acres

3½ Per Cent
Exclusive Residential

HENDERSON REALTY
385-9741 (anytime)

OPEN HOUSE
FRI. and SAT.
2-4:30
1874 ALLENBY ST.

Spotlessly maintained three bedroom home with well finished recreation room in full cement basement. Features 12x16 living room with corner fireplace and unique dining area. Large level landscaped lot with extra parking for trailer or boat. Priced to sell at $59,900.
BOB GIBSON 658-5153
BILL McCARTER 592-3970

OPEN HOUSE
FRI. 6:30-8:30
2532 BELMONT AVE.

Lovely 2 bedroom, no basement bungalow that has been completely redecorated inside. Suitable for single person or couple. Lot 50x110. Close to Sears and the Jubilee. New on the market and priced to sell at $39,900. For prior viewing call Randy Colbert 479-5932 or 385-9741.

HI QUADRA
$49,900

Yes, a townhouse in a dandy location and for this easy price you get over 1,600 sq. ft. of finished area on two levels — 3 bedrooms — 1½ baths — living rm. Massive Fireplace — dining rm. — kitchen and den. Lots of storage space and being an end unit lge. fenced yard. This is value. MLS.
385-9741 BUD HUDSON 479-3849

"OUTSTANDING VALUE"
GORGE-SELKIRK

This completely remodelled bungalow is a delight to show. Living room with fireplace, big kitchen family room and two bedrooms. An excellent buy at asking price of $47,900.
479-3849 BUD HUDSON 385-9741

'REDUCED $3,000'
NOW ONLY
$45,900

It's one of the best buys available. Professionally decorated, 2 bdrm. bungalow. Close to bus, shops, and schools. $45,900. To view, hurry and call:
479-3849 BUD HUDSON 385-9741

3958 DOUGLAS RD.

Like brand new 3-bdrm. bungalow. Light ash cabinet kitchen with large eating area and sundeck. New wall-to-wall carpets. Fireplace etc. Full price $47,500.
KEN IVERSEN 477-5641

DEEP COVE
$68,900

Enjoy 1,200 sq. ft. of family living in this 3-bedroom home on a ½ acre of beautifully landscaped property. Situated on Madrona Drive. Good view of Saanich Inlet. Home is in immaculate condition. Good financing available. Call me now to view.
JOHN LUKAZ 592-1908

DEEP COVE
BEAUTIFUL
SEA VIEWS

This gorgeous 3 year old, 4 bdrm home has everything. Two floor to ceiling fireplaces. Quality construction throughout. Large living room, dining room, beautiful family or rec. room. Plus carpeting. Huge wrap around sundeck. ¼ acre secluded lot. Deep Cove Marina only 1 block away, and much more. Asking $79,900.
479-3849 BUD HUDSON 385-9741

STADACONA PARK
$58,900

Older character four bedroom family home on quiet street in excellent area central to public transport, schools, and shopping. Very large kitchen, dining area with adjacent covered sundeck. Large well maintained fenced lot. Fully developed basement, excellent for possible in-law suite. The price is right.
V. C. WOODWARD
385-9741 (anytime)

JUBILEE HOSPITAL
$51,900

Ideal 2-bedroom full basement retirement or starter home. Good sized lot with mature fruit trees. Close to all facilities on nice quiet street. Immediate possession. Open to all offers. MLS. To view call me now.
JOHN LUKAZ 592-1908

$55,900
FAIRFIELD

A low down payment will purchase a large 4 bedroom, living room with fireplace, dining room, 2 bathrooms, full basement home in Fairfield, one block from Beacon Hill Park. This older home has been redecorated and has new wall-to-wall carpet. Could easily be duplexed.
HOWARD TOMLIN 477-1327

SIDNEY
TOWNHOUSE
$41,900

This is a very well kept unit with 2 or 3 bedrooms. Fridge and stove included. Living room with feature wall, dining room and kitchen with eating area. Close to shops and marinas.
479-3849 BUD HUDSON 385-9741

SPARKLING WHITE

Attractive home in meticulous condition on landscaped lot 52x200. Handy to bus, shopping and schools. A 2-bedroom home with a 3rd in basement. Living room 14x16 with fireplace, 7x8 dining room, nice cabinet electric kitchen, full high basement with 15x12 family room. Large separate garage and storage. Owner transferred to Mainland. Must sell quickly — priced to sell at $69,900. Call anytime 385-9741 or:
BOB GIBSON BILL McCARTER
658-5153 592-3970

SUPER STARTER

1—Sidney: Excellent home for beginner or retired couple. 11x18 cosy living room, large kitchen with laundry and eating area opens onto a spacious and private sundeck. Nicely landscaped 89x160 ft. lot. Subdivision possibility later. Priced to sell at $59,900.
BILL McCARTER BOB GIBSON
592-3970 653-5153

COME AND SEE

This 1-year new, immaculate home with fully self-contained in-law suite in basement which could be rented out or used as home for a large family. There is excellent value here at asking price of only $64,900. Hurry and call:
BUD HUDSON 479-3849 or 385-9741

BRENTWOOD CHARMER

Attractive 4-bedroom home, sunny landscaped lot. Features include large covered sundeck over 2-car carport. 15.6x14 living room, in line dining room, panelled family room with used brick fireplace 2-4 pce. baths, terrific home for the active family. A real buy at only $68,900.
BILL McCARTER BOB GIBSON
592-3970 658-5153

BRENTWOOD
LOW DOWN

payment can open the door to qualified purchasers on either of two new better built houses. Water views are an extra and you will love the kitchens. See them with:
CHARLIE ARNOLD 592-6454

250 HOUSES FOR SALE

Green Acres

3½ Per Cent
EXCLUSIVE RESIDENTIAL

HENDERSON REALTY
385-9741 (anytime)

CEDAR GLEN AREA
LOW DOWN
PAYMENT
BRAND NEW

Super new home, delightful treed setting. Quality workmanship, quality materials. 15x19.6 living room, with fireplace, 10x12 dining room, sundeck, dream kitchen, dishwasher. Three bedrooms (3 pce. ensuite, off master). Double windows. Full cement basement ready for development. Bargain at $89,900. MLS.
BILL McCARTER BOB GIBSON
592-2970 658-5153

JUBILEE
3 BEDROOMS
$45,900

One of the best buys available on today's market. Living room, dining room, and 3 bedrooms, nicely decorated and fully carpeted. Some develoment in the basement. Fenced back yard. For further details or viewing, call RANDY COLBERT 479-5932 or 385-9741.

SHAWNIGAN
BEACH
ESTATES

Only 10 months old, and set on a beautiful treed lot. This very attractive home has 3 bedrooms and 1½ baths. 2 minute walk to Resort and beach. 1yr. free membership to Shawnigan Lake Country Club included. Asking $49,900.
BUD HUDSON 479-3849 or 385-9741

JUST PAINTED

and waiting for its new owners to enjoy its size and decor. This 9 room house is actually a legal up and down duplex but is presently being used as single family. Call me now to view its many fine features such as 3 fireplaces. Asking $79,900.
BUD HUDSON 479-3849 or 385-9741

SPOTLESS
IS THE WORD

to describe this newly painted inside and out 10 year new home. 4 bedrooms, 1½ baths, 9 fruit trees and private vegetable garden. High and dry basement and close to Mount Tolmie and Sears. Asking $64,900.
BUD HUDSON 479-3849 or 385-9741

NEWLY LISTED
PRICED TO SELL

Attractive 3-bedroom home in meticulous condition. L-shaped living room and dining room. Nicely landscaped, large lot with fruit trees and separate garden area. Sundeck. Located in quiet residential area close to Glanford Elementary School. Tremendous value at $57,900. Call:
RANDY COLBERT
479-5932 or 385-9741

NEW!
ONLY $59,900

Large home in Glanford area with over 1900 sq. ft. finished on two levels — 3 large bedrooms — 1½ baths — fireplace in both living rm. and rec. rm. — double carport and sundeck. This is value!
HOWARD TOMLIN 477-1327
STAN TRONT 477-2829

COLWOOD
LEGAL SUITE

Just listed — three-bedroom home plus a 1-bedroom suite renting at $200 per month. 16x14 living room with fireplace and feature wall, dining room, well planned kitchen, large sundeck over double carport. Also 24' diameter heated and covered swimming pool. A terrific arrangement for the active family. Price only $72,000.
BILL McCARTER 592-3970
BOB GIBSON 658-5153

FAMILY HOME
METCHOSIN

1,332 sq. ft. on main and 501 sq. ft. finished in full, high cement basement — W-W carpets throughout house over hardwood floors. 13x20 living room with fireplace, 12x12 dining room, large 13x11 cabinet electric kitchen. Three bedrooms, 13'5"x27" rec. room in basement plus big 4th bedroom. Wrap-around sundeck at rear and over carport—cedar siding and heavy shake roof. Lot 75x117, handy to schools, bus, shopping. Priced to sell at $63,500. For further detail call anytime 385-9741 or:
BILL McCARTER 592-3970
BOB GIBSON 658-5153

CEDARCREST
$69,900

Attractive, spotless 4 bedroom home in this popular area. Delightful 17x15 living room with white brick fireplace. Family dining room, well designed kitchen, 1½ baths. Down is super family room with Franklin stove, 4th bedroom, 4 piece bath, utility and work room, plus partly finished rec. room. It's a bargain. For appointment to view call
BILL MC CARTER 592-3970
BOB GIBSON 658-5153

90 PER CENT
FINANCING

Vendors can accept as low as $7,000 down on this fine, 2½ year old bungalow in beautiful Saanich. Three bedrooms, modern kitchen, great living room-dining room combination with slate fireplace to ceiling divider. Well organized basement and lovely garden. Close to shops and schools. All at $62,900.
O. E. WHITE 592-7220
H. GOLBY 592-6730

david burr LTD.

655 FORT ST. 384-9335

NORTH OAK BAY

On Hamshire Road close to the village. This well maintained bungalow is in good conditon inside and out. Rewired and replumbed. Nice living room with fireplace, large dining room. Kitchen with eating area. Two bedrooms and 4 piece bathroom. Full basement, very nice back garden with privacy. MLS 18024. Asking:

$53,000
RON McCONNAN
384-9335 598-7625

REDUCED!
GORDON HEAD

Modern family bungalow featuring three bedrooms — attractive living room and dining room — bright kitchen with eating area — rec. room with fireplace — room for additional development. Large lot with room for boat or trailer. Early possession. ML 17643.

$79,900
W. E. (Wil) WILSON
384-9335 477-4328

SAANICHTON
VALLEY VIEWS

BRAND NEW TUDOR STYLED HOME OVERLOOKING THE BEAUTIFUL WOODWYN VALLEY TO THE MALAHAT MOUNTAIN. 3 BEDROOMS, MASTER EN SUITE, 18x13 LIVING ROOM, STONE F.P. 4-PCE. VANITY BATH, 10x9 DINING ROOM. FULL HIGH DAYLIGHT BASEMENT, READY FOR REC. ROOM ETC. ASKING $69,500 WITH GOOD TERMS.
652-1141 AL VICKERS 652-2257
SEABOARD PROPERTIES LTD.

250 HOUSES FOR SALE

Castle Properties Ltd.

OPEN HOUSE
1317 POINT ST.
SAT. 1:30-4:00

Move in anytime to this character home. Features large rooms, massive F.P. Easy-care yard. Good 10½% mtge. reduced for quick sale. MLS 18453, Realtors you are missing this one. Call Hazel Campbell, 386-6164 or 592-0632.

OPEN HOUSE
SAT. 1:30-4:00
981 ABBEY

Low rancher just 1 blk. to the sea. Its a dream home immacualte and tastefully decorated throughout. Special yard with spring-fed duck pond. Perfect retirement for anyone wanting something special. Exclusie with Hazel Campbell, 386-6164 or 592-0632 anytime.

OPEN HOUSE
1625 SHERIDAN
SAT. 1:30-4:00
(Off Stamboul, Off Mortimer)

Immaculate, 3 bedroom, full basement home. Living room with fireplace, in-line dining room, well kept fenced lot. Asking $58,900. View it today with Irene Dalziel 386-6164 or 477-6380.

OPEN HOUSE
$39,900
1178 LOCKLEY

Let me show you this cozy 2-bedroom home Saturday between 1:30-4:00. This is not a fixer-upper. It has been updated and tastefully decorated. Lovely landscaping. 7 fruit trees and the garden is ready to eat. New MLS. Don't wait, view before Saturday, call Rick O'Kane 386-6164 or 479-5533.

2 YRS. YOUNG
½-ACRE LOT
$39,900

2 Bdrm. living room with F.P., 2 sundecks, large carport. In Mill Bay. Call Gerry Finnigan, 386-6164 (24 hrs.) or 383-4739. Castle Properties Ltd.

$34,900?

Yup, here's a solid older home that needs fixing up. 2 bedrooms upstairs and LR, DR, and Bathroom on the main. MLS. To view call Rick O'Kane, 386-6164 or 479-5533.

IMMEDIATE
OCCUPANCY

This thirteen-year-old home priced at $62,500 offers the type of accommodation that will suit any size family. Three bedrooms, L. room with fireplace and full height basement. Located at 4099 Carey Rd. overlooking Panama Flats. Situated on a large well-landscaped lot of shrubs and garden. Drive by and then call to view with Bob Kohlruss, 388-4563 or 386-6164.

NO-STEP

Walk to either the mall or Mayfair from this 1200 sq. ft. home. Well carpeted throughout. Comfortable L.R., sep. D.R., Cabinet kitchen, 2 B.R.s plus den with glass doors to fenced yard with 32x18 pool and deck. Can be bought with or without pool at reduced price. Only $55,000. New MLS. Call anytime to view with Hazel Campbell, 386-6164 or 592-0632.

IMMACULATE
$53,900

This lovely home has much to offer, like new hardwood floors, living room with fireplace, 2 large bedrooms, kitchen and eating area, Full basement has rec. room with bar. Situated on a large lovely lot. MLS. For more info call Rick O'Kane, Bus. 386-6164, Res. 479-5533.

CLOSE TO WOOLCO
$45,900

Nicely renovated 2 bdrm, part bsmt. home with separate workshop on well maintained lot. Walking distance to shopping and school, spotless throughout. To view call Lyle Marrington 386-6164 or 385-0302 New MLS.

SECLUSION
$47,900

Cozy 2-bedroom home in the Gorge area situated on a large private well-landscaped lot. Covered sundeck off the kitchen, Bridge carport and a separate 360 sq. ft. Workshop with separate guest and utility rooms. everything here is in tip-top shape. For more info call Tom Raig or Irene Dalziel at 386-6164 or 385-1606 MLS.

2 BEDR., $43,900
1725 KINGS ROAD

Older home on 50X150 lot, in central location. 900 sq. ft. Extra space in workshop. Carport. For viewing call Ole Knudskov 598-2461 or 386-6164.

1303 BAY ST.
3 BEDR., $56,000

Bungalow situated on corner of Bay and Rernwood. 3 bdrms. up with big living rm, F.P. dining room. Good-sized kitchen, extra bedroom and bathroom down in full bsmt. For viewing call Ole Knudskov 598-2461 or 386-6164.

GLANFORD AREA

This quality built two-bedroom home is delightfully decorated throughout. Sunny kitchen with eating area. Utility room off kitchen, wall-to-wall carpets, fireplace in living room. This home is extremely well priced at $49,900. For further information and to view inside, call Irmgard Knudskov at 386-6164 or 598-2461.

NEW LISTING
3336 KINGSLEY

Immaculate condition, 2 bedrooms, full bsmt. living room with fireplace. Large kitchen with eating area. Well treed lot for privacy. Fruit trees and vegetable garden. Be the first to see this gem only $54,900. Quickly call Irene Dalziel, 386-6164 or 477-6380. Ben Greig 598-3105.

PANAMA FLATS
$62,500

Enjoy the view in the summer and strap on your skates in the winter! Just fresh on the market. This thirteen-year-old home offers great accommodation. Three bedrooms, L-room with fireplace, dining area plus full basement offering room for further development on a well-landscaped lot of shrubs and flowers overlooking Panama Flats on Carey Rd. For viewing please call Bob Kohlruss, 386-6164, 388-4563.

Douglas Realty Ltd.

12 CENTENNIAL SQ. 385-8784

OPEN FRI. AND SAT. 1-4
1830 SAN JUAN

4 bedroom quality built home. Fully developed lower level, includes a 23x13 rec room. Mature landscaping. $69,900, new MLS.
Mary McGuire Donna Valikoski
385-8784 24 hrs.

QUALITY CONDOMINIUM

New ML. Spacious 2 bedrms., living and dining room with wood-burning F.P. Attractive kitchen with E.A. Ready to go. $46,900.
Mary McGuire Donna Valikoski
479-7668 385-8784 24 hrs.

OPEN HOUSE
SAT. 1:30 to 4:00 p.m.
2843 RONALD ROAD (off Sooke)
$59,900

Sparkling, 3 year old, 3 bedroom, 2 pce, ensuite, 2 bedrooms down. Delightful fireplace, large dining room, super kitchen, sundeck. Fenced, landscaped, lovely views. Vendor transferred, come make your offer. SHIRLEY MEYER, 384-8001 or res. 478-5268.
Royal Trust Company

Square Dancer!

Printed Pattern 9437

by Marian Martin

Whirl out romantically at a square dance, country fair, historic celebration in this flounced dress. Trim the neckline with ribbon and lace.

Printed Pattern 9437: Misses' Sizes 10, 12, 14, 16, 18, 20. Size 12 (bust 34) dress takes 6⅞ yards 45-inch; cap. ¾ yd.

$1.00 for each pattern — cash, cheque or money order. Add 15¢ for each pattern for first-class mail and handling. Send to: Daily Colonist Pattern Dept., 60 Progress Ave., Scarborough, Ontario, M1T 4P7. Print plainly pattern number, your name, address.

If you think clothing is too expensive, save and sew — send for NEW FALL-WINTER PATTERN CATALOG! 150 styles — lots of exciting quickies. Free pattern coupon. Send 75¢

Instant Sewing Book $1.00
Sew + Knit Book $1.25
Instant Money Crafts $1.00
Instant Fashion Book $1.00

Colorful Crochet!

by Laura Wheeler

Wrap on this smart crochet jacket for all outings.

FASHION NEWS IN FIVE colors of worsted. Just single and double crochet. Jacket is a welcome wardrobe addition. Pattern 873: chart directions sizes 8-18 included.

$1.00 for each pattern — cash, cheque or money order. Add 15¢ for each pattern for first-class mail and handling. Send to: Daily Colonist Pattern Dept., 60 Progress Ave., Scarborough, Ontario, M1T 4P7. Print plainly pattern number, your name, address.

NEW 1977 NEEDLECRAFT CATALOG has 225 designs, 3 free patterns inside. Knit, crochet, crafts! Send 75¢

Stitch 'n Patch Quilts $1.25
Crochet with Squares $1.00
Crochet a Wardrobe $1.00
Nifty Fifty Quilts $1.00
Ripple Crochet $1.00
Sew + Knit Book $1.25
Needlepoint Book $1.00
Flower Crochet $1.00
Hairpin Crochet Book $1.00
Instant Crochet Book $1.00
Instant Money Book $1.00
Instant Macramé Book $1.00
Complete Gift Book $1.00
Complete Afghans #14 ....$1.00
12 Prize Afghans #12 ....60¢
Book of 16 Quilts #1 ....60¢
Museum Quilt Book #2 ....60¢
15 Quilts for Today #3 ....60¢
Book of 16 Jiffy Rugs ....60¢

250 HOUSES FOR SALE

david burr LTD.

655 FORT ST. 384-9335

OPEN HOUSE
1900 Forrester St.
$79,500
SAT. 2-4:30 P.M.

Lansdowne Slope, lovely older character home on large lot that has subdivision qualifications. Entrance hall, living room with fireplace, dining room and kitchen on main floor. 3 bedrooms and bathroom up. Part basement. Needs some updating. Plus a 200 sq. ft. separate cottage. Reduced to:

$79,500
JOHN TODD
384-9335 598-7849

OPEN HOUSE
1204 ROCKCREST
Sat. 2:30-4:30

Modern 3 bedroom bungalow in Rockheights. Spacious living room — guest-size dining room. Full basement with rec room. Easy care lot. Close to schools, shops and recreation. Early possession. Good value.

$72,500
W. E. (WIL) WILSON
384-9335 477-4328

B.C. LAND AND INSURANCE AGENCY LTD.

ROCKHEIGHTS

An immaculate home for the discriminating buyer consisting of 1150 square feet, 2 large bedrooms, master with ensuite, living room and dining area with feature fireplace, hot water heat, large private deck, overlooking Gorge Vale Golf course. Circular driveway and extra parking, shake roof, full basement ready for development. Asking $65,900 with good financing available. Call Don Oakes 478-4334 or Alex Sieben 478-8635 or B.C. Land 478-5588. MLS 17693.

Byron Price and Associates Ltd.
804 BROUGHTON ST. 385-2458

Retirement Home

Ideal two-bedroom home in spotless condition — like new. Larger than average lot. A good buy. Low taxes. About 8 miles from town, $45,000. Don Bacon, 385-2458.

OLDER TUDOR STYLE HOME, corner lot in low tax Esquimalt. 3 bedroom, 1½ bath, wall to wall, fireplace, solid fir panelling, full basement, attic storage, fridge, stove, washer, dryer. On bus route, close to schools. Large fenced yard, garden and fruit trees. $55,000. Phone 384-6339.

OPEN HOUSE

923 Stelly's Cross Road, Brentwood Bay, Saturday and Sunday, 1-5 p.m. New 3 bedroom, ensuite, full basement. Featuring cedar open beam ceiling throughout, large landscaped lot. Really a quality home. Full price only $63,900. 656-6297 or 656-1451.

$47,950

4 bedrooms, large living room, family sized kitchen, large sundeck over carport, 4 piece bathroom, washer and dryer hookup, close to all schools, buses and shopping Large 9½% mortgage available. No agents please. Phone owner 385-1889.

WATERFRONT
CADBORO BAY—BY OWNER

5 rooms up, 5 rooms down, in-law suite, 3 decks. Double carport. Greenhouse. 5 steps to beach. Treed lot. Unrestricted view. Appointment only. 477-2022.

$39,000

Older 1½ storey home, 3 bedrooms, good conditon, excellent starter or handyman investor home. 1283 Denman Street, off Fernwood. Phone 592-7400 after 8:00 p.m.

CLASS

Brass and stained glass. One of Fairfields finest, a Samuel McClure, 3,200 sq. ft. completely restored and updated, $97,500. 383-6372.

SELL IT
THROUGH
CLASSIFIED
DIAL 386-2121

253 COUNTRY HOMES AND PROPERTIES

Sunny Ardmore
655 Bradley Dyne Rd.

This 1 yr old split level home provides 4 BRs and 3 baths, all situated on .6 acre lot. Close to sea and golf courses. MLS. $97,500. PADGE ELWELL 477-0141 or 477-3988.

Canada Permanent
Trust Company

SOOKE

River Road area, cedar is the theme for this newly completed 2 bedroom Panabode. Situated on well treed ½ acre view lot. Large sundeck, full roughed in basement, wall to wall carpet, Franklin fireplace, spiral staircase, open beamed ceiling, wood frame windows. The price of $55,000 includes surfacing driveway 479-7981.

CLEAR TITLE, 18.89 ACRE hobby farm, modern 6 year old 3 bedroom, full basement home, has small lake adjoining property. Full irrigation, 3 acres of timber, balance cleared. Will consider trade. $147,500. Duncan 746-6689.

SOOKE SECLUSION. COMFORTable contemporary cedar home on 2 floors. 1100 square feet, 3 bedrooms, 1½ bathrooms. 1.25 grassy acres, adjoining woods. $52,000. 642-5508, 642-4186.

GORDON HULME LTD.
SIDNEY-SAANICH PENINSULA
656-1154 2444 Beacon Ave.

253 COUNTRY HOMES and PROPERTIES

BY OWNER
$140,000
MERIDALE HOUSE
Meridale Rd.
Metchosin

On 3.8 acres, unique 2-storey, brick and cedar home.
First floor: Pleasant hall (10x10) with polished oak floor, 3 double bedrms, 14x11, carpeted, bathroom, utility room.
Second floor: Custom T and G cedar, open beam, oak floors. Light kitchen above hall. Din. room 13x15. Study, bedrm 15x11. Living room 24x18, large heatilator, rough rock fireplace.
Triple garage with room above 20x30.
This home has many artistic and practical features which combine to make it pleasingly different. Examples are — brick work, custom genuine leaded glass, 8x12 in. x 18 ft. beams in 12 ft. high living room. Leaded glass in doors, oil-fired H.W. heating for economy. Situated well back from road on hillside, ocean and mountain view. Pleasantly landscaped with flowerbeds, lawns and paved terrace. Most of acreage undisturbed — a bird haven.
Further details, please phone 478-2356.

Century 21 REAL ESTATE
PRINCIPAL PROPERTIES LTD.
4088 SHELBOURNE
477-9514

OPEN HOUSE
840 BARDSEY OFF W. SAANICH
AT MT. NEWTON
SAT. 1-4 P.M.

1.5 AC. SECLUSION

Come see this superb modern family home on a well treed hideaway. Very private den, 3 bdrms. super kitchen, separate 2-car garage-wkshp and more. $87,500. MLS.
ROSS OR MARION 477-9514, 652-2736,
388-6275 PAGER 2813

SOOKE PROPERTIES

1. Reduced to $49,900. 3 Bedroom basement home with views of Sooke harbour. Large rec. room, fireplace Handy to schools and shops. M.L.S.
2. .84 Acre Split level home with over 1800 sq. ft. of finished living area. A real solid family home in good area. Asking $63,500. M.L.S.
3. 3 Bedroom Strata Duplex with 1117 sq. ft. on main floor, finished rec. room down with provision for 2 additional bedrooms and a 2nd bath. 2 fireplaces, 2 sundecks, large lot with views of Sooke Harbour. Good value at $45,500.
4. 21.9 Acres Cleared level fenced acreage 2 miles past Sooke village. 3-Bedroom farmhouse with views of Straits and Olympics. Asking $159,000.
Call me anytime for the above or other Sooke Properties. Bill Kozak 386-6164, res. 642-3404.
CASTLE PROPERTIES LTD.

OPEN HOUSE
3635 HAPPY
VALLEY ROAD
Sat. 1:30-5

Mini farm. 3.8 acres. Ranch style bungalow. Large workshop. MLS 19031. A Must See at $95,000.
GRAE LANGSTON
386-8871 386-8596
NEWSTEAD REALTY LTD.

HORSES OR
CATTLE
3.54 ACRES

Large 4-bedroom farmhouse on the Saanich Peninsula surrounded by 3½ acres of gently rolling pasture land. This turn of the Century home with its porch on three sides is as solid as a rock. The land boasts excellent growing soil. New MLS offered at $89,900. Call Irene Dalziel, 386-6164 or evenings 477-6380.
CASTLE PROPERTIES LTD.

WHAT A VIEW-!

The view of Saanich Inlet from this quality built one year old Lindal cedar home can only be described as magnificent. Situated on .6 acres at Willis Point, the home offers 2 bedrooms, a den, a full basement and a loft overlooking the living room to the sea beyond. The road has just been paved making the ride home a pleasure. Asking Price $85,000.
BERNIE WILKINSON
477-1841 477-8838
BLOCK BROS. REALTY LTD.

HOBBY FARM

2.08 acres, 1,180 sq. ft. house, 4 bedrooms, 1½ bathrooms, full basement, secluded by trees within 7-mile circle, $87,500. 385 Quayle Road, 479-5272, 479-5430.

SAANICH PENINSULA
PROPERTIES

For all real estate requirements, 2354 Beacon Ave., Sidney 656-4000.

256 WATERFRONT PROPERTIES

292' Waterfront
1.36 Acres

Terrific location, fantastic view, easy care lot. This long low rancher at 4355 Gordon Head Road features 4 BR (MBR, 5 pce ensuite), 3 baths, family room, kitchen complete with appliances, living and dining room designed for gracious entertaining. Future subdivision possibilities make this an interesting proposition at the asking price of $195,000 ML 15889. View with HERB McDANNOLD 595-1177 or GLEN McDANNOLD office 382-9191.

Canada Permanent
Trust Company

150' WATERFRONT
Breathtaking Views

Here is an unusual opportunity to purchase a very lge family home on .76 acre of absolutely beautiful waterfront southerly exposure easy beach access, 17X24 living rm with FP. sep. dining rm, 2 bdrms, 2 baths, modern kitchen, den with FP. on main. Upstairs 3 bdrms 2-pce bath. Ample parking, dble garage, workshop. Albert Head — $130,000.
388-4271 RUTH LUKAITIS 477-5306
J.H. WHITTOME & CO. LTD.

Private Sale

332 feet of Thetis Is. waterfront consisting of 2 adjoining pieces of property of approximately 5½ acres. 3-bedroom modern deluxe home plus 2-bedroom guest cottage. For health reasons, the property must be sold and is offered at much less than the appraised market value. Copy of appraisers report and full particulars on request. Asking $95,000. Phone 246-9520 or Box 383, Chemainus, B.C.

SOUTHERN EXPOSURE
SAVARY ISLAND

Lovely recreational lot of approx. 17,000 sq. ft. located on Savary Island, with ocean frontage. The vendors will consider taking back a substantial first mortgage with resonable down payment to good covenant. New MLS. Asking only $14,900 and open to offers. Please Call:
477-0191 KNUD SCHWER 478-8203
477-0191 KNUD SCHWER
The Royal Trust Real Estate Department

RARITY
SECLUSION
WATERFRONT

Views to south-west. Nearly ½ of an acre. Well constructed small 3 bedroom summer home. Good boat moorage. Extremely pleasant, $85,000. Call:
JOHN HOLMS at 386-7521
BOORMAN INVESTMENT CO.,
1111 Government St.

BOAT PEOPLE

Anderson Cove East Sooke, 2 acres, 169' protective waterfront, wharf, new 1152 square foot apartment over 10' high concrete block workshop. Existing small boat business. $88,000, firm. Phone 642-3879. By owner.

748-9742 Duncan.
70 FT. LAKE FRONTAGE WITH small cottage, Lake Cowichan.

256 WATERFRONT PROPERTIES

Green Acres

3½%
EXCLUSIVE RESIDENTIAL

HENDERSON REALTY
385-9741 (anytime)

WATERFRONT
100x280

Over 2200 sq. ft. deluxe living in original English designed executive home built in 1937. Cul-de-sac, between very exclusive homes. Priced $130,000. Lots of extras: 1-bedroom suite on 2nd floor, maids quarters, view, etc. See this at 322 Plasket Pl. (Lampson and Munro), Esquimalt.
KEN IVERSEN — 477-5641

CORDOVA BAY
WATERFRONT

A unique opportunity to acquire waterfront property in beautiful Cordova Bay. Professionally landscaped and treed .31-acre lot offering privacy and seclusion with steps down to a sandy beach. Residence, 1600 sq. ft., consists of living room, dining room, family room, den, 2 bedrooms, and 2 full bathrooms, all on one floor, designed to take advantage of the spectacular sea views. The property is nicely situated on a quiet no through street. Offered at $115,000. For further details or to view, please call Randy Colbert, 479-5932 or 385-9741 anytime.

⅞ OF AN ACRE OF WATERfront with a beautiful partly cleared building lot. There is water available and has a hard top road. The frontage is 111 ft. with practically no bank to the beach. Full price $39,900 or give an offer.

Approx. 1000 ft. of waterfront in Telegraph Harbour, where you can have all year round moorage. There is approx. 9.5 acres. This is a real good buy and the full price is $90,000.

Beautiful residential area, in Saltair, 61 ft. of sandy beach only a few steps brings you to the front door of this home with a view of Stewart Channel and island. Home features 2 bedrooms, w-w carpet, fireplace, a-o heat, boat house, blacktop driveway, included is a one bedroom guest or rental cottage. Asking price $69,900.
PHONE ROSS ROOT 245-2128
J. H. WHITTOME & CO. LTD.
Box 120 Chemainus B.C.
PHONE 246-3231

MAPLE BAY

Between Victoria and Nanaimo. Retirement paradise, Marina nearby, treed ½ to 2 acres, view lots, also waterfront lots. Mun. water, paved roads 25% down payment. Full price from $19,000 up. Terms available.
NORTH PACIFIC LAND LTD.
Call office hrs.
Vancouver 687-2696
or Duncan 746-7983

CHRISTINA LAKE
CHASE POINT BEACH
FRONT

This is one of the finest properties in the area with 240 ft. of sandy beach and 3.3 acres of park like property with a 2 br. summer home. Beautiful clean 75 degree water all summer. Offered at $69,500. with terms available.
PETER DUECK or MIKE WESTON
386-7521

COWICHAN RIVERFRONT

Several choice parcels available from 3.5 acres at $21,500. Beautiful secluded property in the heart of our best hunting and fishing areas, and only 1½ miles from town. Contact J. P. DUECK or M. O. WESTON for more information 386-7521.
BOORMAN INVESTMENT CO., LTD.
1111 Government Street

DEEP COVE
PRIVACY

143 ft. of waterfront with easy access to good usable beach. 1 owner, 2,400 sq. ft. home set on .89 of acre has been extremely well looked after. Featuring in-line living room, dining room, attractive kitchen, 4 bedrooms, 2 baths, family room and bright cheerful utility room. House designed to take advantage of the lovely views overlooking nicely landscaped garden. For further information call:
BETTY DuTEMPLE
Sparling Real Estate,
656-5511 — 652-3219

WATERFRONT
317 Stewart Ave.

This View Royal home has 4 bedrooms, a living room with fireplace, a dining room and a full basement. The well kept yard of approximately ¼ acre has fruit trees, a nice lawn and large evergreens bordering the easily reached protected bay waterfront. Close to schools and 2 blocks from bus to town. Immediate occupancy. Sale by owner. Asking $79,500. Will consider all offers. Vendor prepared to finance. Principals only, to view please phone 386-2938 or 478-9640.

WATERFRONT

JUST LISTED, in beautiful Central Saanich. See this DELIGHTFULLY DIFFERENT DREAM home. Enjoy the BREATHTAKING views and the pleasure of entertaining in the spacious living room. This 7 year old beauty was built with 2 suites in mind. It consists of four bdrms, 2 up and down, 2 utility rooms, 2 f.p., 2 baths, etc. Quality materials throughout plus approx ¾ acre. Priced to sell quickly at $140,000.
386-3231 SHERRY KAYRA 479-7293
BLOCK BROS. REALTY LTD.

DEEP COVE
WATERFRONT

Extensively rebuilt 3 bedroom Tudor home. Living room with fireplace, separate dining room. Large sundeck and workshop. Easy access to the beach with moorage buoy for your boat. $98,500. MLS 18164.
385-7721 BILL WEISS 598-8443
GARDNER REALTY LTD.

SHAWNIGAN LAKE

92' Waterfront, .7 acre, fully serviced lot, with drilled well and year-round mobile home, skirted on concrete pad with insulated addition and sundeck $49,500. "Sunrock" West Shawnigan Lake Rd., 2.3 miles from south end. Open House Sat. and Sun 'til 4:00. 479-2796.

FOR SALE

Riverfront lots. Lots 2 and 3, section 48, Sooke District, Plan 16911, Sooke River Road. Offers to be submitted to legal department, B.C. Hydro, 820 Pandora, Victoria not later than 3 September 1976. Highest or any offer not necessarily accepted.

SASEENOS

2 bedroom bungalow with living room, dining room and kitchen facing water. 150' waterfront with large trees, asking $67,500 contact Bill Kozak at 386-6164, res. 642-3404.
CASTLE PROPERTIES LTD.

SAYWARD BEACH

Large 50x269' secluded property on waterfront. Solid bi-level lends to addition. Only $79,900. Call Hazel Campbell 386-6164 or 592-0632.
CASTLE PROPERTIES LTD.

BEAUTIFUL ½ ACRE SEAVIEW building lot in exclusive 10 Mile Point area. Quiet, wooded country setting yet only 20 minutes from downtown Victoria. Further details write P.O. Box 5285, Station B, Victoria.

RUXTON ISLAND

180' beautiful, protected, waterfront. Professionally designed and built Chalet styled cabin. Finished outside and walls insulated. $25,500. 112-743-5288.

HOUSE ON SAANICH INLET BY Willis Point, boathouse and cottage. Reply Victoria Press, Box 85.

.28 ACRE WITH 90' WATERfront, Genoa Bay. Perc tested, water, power. Asking $27,500. 658-5928, 658-1182.

LANGFORD LAKE, $72,000, 3 bedroom, large living room, fieldstone fireplace. 478-5754, 385-1907.

258 CONDOMINIUMS and TOWNHOUSES

KNOWLES REALTY LTD.

OAK BAY
$68,000.00

Just across the sea, only two blocks away from Oak Bay Marina. 2 bedrooms, 1½ bath, unique kitchen with eating area and huge balcony facing south. Located in concrete-steel building with swirl-pool, sauna and underground parking.
To view call:
384-8101 GRETA 592-6372

FAIRFIELD
$46,900.00

Only 1 year old condominium located on quiet street, walking distance to park — sea and shopping.
Two bedrooms
Two 4 pc Bath's
Living Room
and Dining Area
Two Balconies
and Covered Parking.
All in immaculate condition. MLS. To View Call:
384-8101 GRETA 592-6372

Century 21 REAL ESTATE
PRINCIPAL PROPERTIES
4088 SHELBOURNE
477-9514

GORDON
HEAD

BRING THE WHOLE FAMILY TO SEE THIS ONE! 1700 SQ. FT. TOWNHOUSE WITH FIREPLACE, FENCED BACKYARD. INCLUDES STORAGE SHED. CALL SCOTT MUNRO, 477-9514 OR 477-2803 (RES.).

7 EXECUTIVE
TOWN-
HOUSES

1740 Knight Ave. off Richmond Rd. 3 bdrm. 3 bathrm. living rm., and dining rm. with fireplace, large kitchen with eating area, 2-car parking, close to UVic and hospitals, shopping, bus route, etc. Priced from $59,900 with 10¾% financing available.

OPEN HOUSE
EVERY DAY
TO 7:30 P.M.

For further information call Don Oakes 478-4334. Rodger Trail 479-8847.

OPEN HOUSE
SAT., 2 TO 4 P.M.
206-1009 McKENZIE

Ideal starter or retirement, 1-bedroom condominium. Beautiful decor. Dishwasher, fridge and stove included. Many other amenities (swimming pool, etc.) also included in the asking price of $42,500.
ETHEL WALLACE 384-8001
LEN TAYLOR
382-5998 382-9485
ROYAL TRUST COMPANY

OPEN HOUSE
SAT., 1:30-4:30
NO. 303-1400 NEWPORT

Ideal retirement home, 1 bedrm. condominium, in well cared for building on park-like grounds. Walking distance to ocean, park and shopping at Oak Bay Village. Low maintenance $45.90 per mo. includes heat, water and laundry. Extra storage and parking. Asking $39,500. To view call E. Russell — 656-6148 C. N. MONTAGUE CO. LTD. — 384-9318.

OPEN FRI. 5-8 P.M.
OPEN SAT. 2-4:30
254 TOLCROSS

Take Eldon off Burnside, turn right on Tolcross. 3 well designed 3 bedroom townhouses, all ww, 1½ baths, closed in garage, roughed in 2 pce. in basement. Blacktop drive, elec heat and all with front and back balconies. Make an offer on asking price of $54,900. Call.
477-1841 RENE BOURDIN 642-4150
BLOCK BROS. REALTY LTD.

FOR THE ACTIVE OWNER
TRY $4,000 DOWN

Spacious one bedroom plus den ground floor location in the "Royal Woods" on McKenzie. Activities available include tennis, swimming, excercise etc. Owners have bought — priced to sell fast at $39,000. To view call STAN SAUNDERS 592-2407 anytime.
WHYTE and GOWER
OAK BAY PROPERTIES LTD.
2227 Oak Bay Ave.

TOWNHOUSE
$37,500

For a 3-bdrm, 1½-bath townhouse, this is best buy in Victoria. It is end unit, pool is close by, and children are welcome. Early occupancy. Edith Gutemar, 479-1667 or 598-7053.

J. H. Whittome and Co. Ltd.
Royal Oak Branch

OAKDEANE
710 LAMPSON ST.

2 bedroom corner, suite in adult block. Stove, fridge and garburator included. No pets. Quick possession below replacement cost at $35,900, good financing. To view please call
386-7521 DEL HOEGI 383-0516
BOORMAN INVESTMENT CO. LTD.
1111 Government Street

STARTERS-AS LOW
AS $1,000 DOWN

New 2-bedrm condominiums in Sunny Sooke.
OLIVE WEBBER
386-3231 384-9267
GAIL JENKINS
478-5561 478-6458
BLOCK BROS. REALTY LTD.

FAIRFIELD
SECLUSION

A condominium unequalled for privacy, location and that all too rare spacious floor plan, 2 bedrooms, large living room, dining area, and an excellent reception hall. Offered at $43,500.
OFFICE RESIDENCE
477-1841 TED WALFORD 598-1420
BLOCK BROS. REALTY LTD.

GORDON HEAD

TOWNHOUSE. A short walk in tennis attire or the university garb will be possible from this 3 bdrm., full bsmt., townhouse priced at $52,700 and located at 25-3987 Gordon Head Rd. (MLS-LOCK BOX)
386-3231 JOHN A. JOHN 477-8096
BLOCK BROS. REALTY LTD.

ROCKLAND - OAK BAY

Delightful, 2 B.R. condominium with lovely view. Extda large liv. and dining room. Eating area in the deluxe kitchen with door to sundeck. En suite in large M. BR. Ample storage and carport. Only $59,000. Call Ron Crow 592-4989 Island Homes Ltd.

OWNER WILL SELL

2 bedroom - 1½ baths, deluxe condo in Esquimalt. Best offer. 382-5211.

258 CONDOMINIUMS and TOWNHOUSES

the Permanent

1125 DOUGLAS ST. and 3647 SHELBOURNE ST.

ROCKLAND SQUARE
949 Pemberton Rd.
The Only Townhouses

Available in this desirable area. English Manor styling, 3 BRs, 2½ baths, fireplace, large kitchens with breakfast area. 7 TOP LINE appliances, fenced courtyards. Quality carpeting and appointments, 2-car parking. Landscaped sprinklered grounds, 3 floor plans available, some with basements. Priced from $108,000-$112,000.
Open for inspection daily Mon.-Sat., 1:30-4:30 p.m.
To view by appointment phone HERB McDANNOLD 595-1177, GLEN McDANNOLD 595-6488, OFFICE 382-9191.

New 2 Bedroom $33,900
Best buy in town, adult building, located 1½ miles from city centre. Appliances, drapes, carpeting, parking and immediate possession included. Up to 98% financing available. Call HERB McDANNOLD 595-1177 or GLEN McDANNOLD 595-6488 or OFFICE 382-9191.

OPEN 5-7:30 p.m.
955 Dingley Dell. Spacious 2-BR suites with 1½ baths on quiet cul de sac. Prize suites $38,500-$44,000. I live here so just ring No. 101. SOPHIE HARDER 382-9903 (res.) or 477-0141 (24 hrs.) or SID HASLAM 477-1994 or GRAY LAITE 656-5267 or office 382-9191.

You Just Can't Beat It!
Your own brick FP, 2 balconies, a spacious 2 BR suite in private 5 suite building for only $36,500. There's garden and sauna for your pleasure. Can you recognize true value. SOPHIE HARDER 382-9903 or 477-0141.

Why Rent?
When you can move into your own bachelor pad. No worries about upkeep just enjoy living in this condominium. $19,900. EXC. JOANNE YELLOWLEES 382-9191 or 386-8771 Pager 467.

CANADA PERMANENT TRUST COMPANY

COMMODORE
141 BUSHBY
OPEN HOUSE
Mon.-Fri. 1:30-4:30 and 7-8:30
Sat. 1:30-4:30
Live within the sight and sound of the sea. A different design for people with style in mind.
The Commodore provides everything for comfortable easy living:
—2 bedrooms
—2 bathrooms
—glassed in balconies
—fireplaces
—five Moffat appliances
—only steps to downtown bus service
—Located on a quiet residential street
—Priced from $54,900 to $64,900
For further information call:
JOHN BUNYAN 383-7777

CAMBELLA VILLA
229 ONTARIO ST.
OPEN HOUSE
Mon.-Fri. 1:30-4:30 and 7-8:30
Sat. 1:30-4:30
Priced from $56,450
Cambella Villa Townhomes offer these features:
—all with three bedrooms
—large master bedrooms
—large living rooms
—two bathrooms
—covered parking
—ample storage area
—all homes plumbed for washers and dryers
—stove and fridge included
—heating is individual electric
—walking distance to downtown, ocean beaches, parks, shopping and the Parliament Buildings
—located in the heart of James Bay
—Exclusive sales agents
WESTMONT REALTY LTD.
920 HILLSIDE
386-6796

OPEN HOUSE
Town Houses
Fri. - Sat. 2-4
$50,900
Low Down Payment
Three bedrooms, 2 bathrooms, basement, laundry area, covered parking, fridge, stove, dishwasher, feature walls, quality carpets, drapes, double glazed windows. Located in James Bay, close to waterfront, boat ramp, park, school and shopping.
101 ST. LAWRENCE ST.
386-2918 or 595-4482

CLARENCE HOUSE
ELEVENTH FLOOR — Luxury 2-bedroom, 2-bathroom corner suite facing Beacon Hill Park and Olympic Mountains. $89,500. Please phone OWNER, 386-7264.

ROYAL RESORT
This Royal Woods special is located on the ground floor — a quiet back corner unit of 2 bedrooms, 2 bathrooms and all the extras to make it a real country club atmosphere — let me show you the large heated in-door pool, swirl pool, sauna, showers, exercise room, two lounges, billiard room, tennis court, and hobby shop. Offered for quick sale at $52,000.
385-7721 Dale Briggs 592-3978
GARDNER REALTY LTD.

777 BLANSHARD THE SAVOY
One-bedroom plus a den on the second floor with nice big balconies. Professionally decorated with floor-to-ceiling mirrors and unique wall paperings. Plush carpets. A total of 953 sq. ft. Fr. and stove plus dishwasher included. For viewing call Irmgard Knudskov, 598-2461 or 386-6164.
CASTLE PROPERTIES LTD.

WHY PAY RENT?
Two-bedroom condominium, L-shaped living and dining room, all carpet, laundry and storage room, fridge, stove, washer, dryer, drapes. Outside playground and swimming pool. $28,000. 477-4953.

LORD SELKIRK
By owner, top floor, 2 bedroom, 1½ baths, 5 appliances, covered parking, 1,313 sq. ft., quiet. Asking $48,000. 385-2056.

6-room townhouse plus family room with fireplace. Near University. Trade or terms.
BOWDEN REALTY, 383-5524

258 CONDOMINIUMS and TOWNHOUSES

Green Acres
3½ Percent
Exclusive Residential
HENDERSON REALTY LTD.
385-9741 (Anytime)

CONDOMINIUM UNIVERSITY OF VICTORIA
One large living room, two bedrooms, dining room, nook for washer-dryer. Southerly aspect with large balcony. Includes facilities of rec. room, games room, whirlpool, sauna, bicycle room. Close to UVic and Racquet Club. Asking $44,250.
V.C. WOODWARD 385-9741 (anytime)

CONVENIENT TOWNHOUSE
Three bedroom, bath and half, in excellent condition and close to everything. Asking $44,900. Stove and fridge included.
C. ARNOLD 592-6454
J. McCORMACK 592-6214

SIDNEY
Beautiful one bedroom co-operative condominium in an excellent building at the low asking price of $33,500. Call.
C. ARNOLD 592-6454
J. McCORMACK 592-6214

NEW $47,500
With no down payment, provided you qualify you could own this new townhouse near city centre. Large living room with fireplace, dining area, cabinet kitchen, two bedrooms, 4 piece bathroom utility, wall-to-wall throughout. Appliances included. Covered parking.
HOWARD TOMLIN 477-1327

SINCE 1887
Pemberton, Holmes Ltd.
1000 Government St.

BEACON HILL DELUXE CONDO $49,500
Situated in a fine Fairfield location near to Cook Street Plaza and Park. This spacious 2-bedroom, 2-bathroom apartment home features 1322 sq. ft.
—21x13 LR, 11x10 DR, quality carpets and drapes included.
—Master bedroom is 16x13.6 includes 3-pce. ensuite and king size walk-in closet.
—Bright and cheery 3-way exposure, covered parking. Clear title, extra facilities include Rec. Room with billiards, hobby crafts and laundry. MLS 10076.
For your viewing arrangements please call:
C. A. CLIFF ANDERSON
384-8124 RES. 477-3994
PAGER 388-6275 — 7342

CORNER SUITE
Top floor, 2 bedrooms with quality throughout. Stove, fridge, sauna, billiards, private balcony, laundry room, 2 elevators, 10½% mortgage due in 1980. Any reasonable offer considered on $45,900 at no 327 KENSINGTON TERRACE on QUADRA AND INVERNESS. MLS.
MIKE SWEENEY 382-2709 384-8124
MIKE VAUX 656-1287 384-8124

ORCHARD HOUSE
Luxury Living in Victoria's Tallest High Rise
Studio from $22,100
1 Bedroom from $28,000
2 Bedroom from $50,000
Open 2-8 Daily
Saturday 1-6
Sunday 1-6
647 Michigan St.
382-8231 382-8232

JACK MEARS OAK BAY REALTY LTD.
"The Professional People"
2194 OAK BAY 598-3321
3618 SHELBOURNE 598-3344

MEET AT THE SAVOY!
Such a central location. Across from Courthouse. Underground parking. Sauna and swirlpool. Ideal for business person or couple who want to be in the "centre" of things. Vendor must sell. Call: MARJ NAPPER or FRANK WILLS at 598-3344. Asking $41,900. MLS No. 19196.

A. E. LePAGE
WESTERN LTD REALTOR
1395 HILLSIDE
386-6331

CONDOMINIUM 3 BEDROOM ESQUIMALT
—Situated on ground floor.
—Corner suite.
—1162 sq. ft.
—Across from shopping and recreation area.
—Ideal for a family residence.
—Extremely good value.
—Priced at $47,500.
—Owner must sell, present all offers.
386-6331 LEN LEDOUX 382-9852

DELUXE 1 LEVEL 2 BR. TOWNHOUSES
Fireplaces, etc., Open for viewing anytime. Price from $57,900. Grande Oaks, 3968 Cedar Hill Rd., or phone an owner 477-7071.

HAVE CASH CLIENT
For a large 2 bedroom condominium. Must have an expansive waterview and good sundeck. If interested, call:
ETHEL WALLACE 382-5598
LEN TAYLOR 384-8001 382-9485
Royal Trust Company

CONDOMINUM WANTED, WILL trade 1976 Chev. Blazer and 22½' Fiberform Sitka Boat with 30 hours, on Condominium. Call Andrea at 382-5368 between 4-8 p.m.

258 CONDOMINIUMS and TOWNHOUSES

OPEN HOUSE
MONDAY THROUGH FRIDAY 1 p.m. - 4 p.m.
THE SAVOY
777 BLANSHARD ST. (AT McCLURE)
Prestige long-life concrete construction building right DOWNTOWN. These are luxurious apartment homes in a quiet dignified atmosphere. Underground parking. Excellent financing. Studio one-bedrooms from $33,000. Call 383-1821 or 477-8749.
Park Pacific Investments Ltd.
383-4124 anytime

TOWNHOUSES EXCITING AND BEAUTIFUL AT A PRICE YOU CAN AFFORD
Located at 132 Ontario Street, James Bay, near Laurel Point and Fisherman's Wharf.
Unique high quality 2 and 3-bedroom homes providing maximum privacy, individuality and convenience.
FEATURING:
—Private patio, very large master bedroom, large private balconies.
—Beautiful 3rd floor studio, some with skylights.
—Heatilator fireplace, deluxe stove, fridge, dishwasher.
—Minimum strata corporation involvement (only 3 other owners).
—Trades considered — 11½% financing.
OPEN DAILY 9 a.m. to 9 p.m.
FROM $61,900
H and J HART CONSTRUCTION LTD.
(Courtesy to Realtors) 386-8855

Spencer Castle
2910 COOK STREET
A Unique Luxury Complex
PRICED FROM $70,500
—2 BDRM, 2 FULL BATH CORNER SUITES. minimum 1345 sq. ft. spectacular views
—6-STOREY CONCRETE AND STEEL BLDG.
—4½ ACRES OF LANDSCAPED GROUNDS
—GUEST HOUSE offering: 7 en suite bdrms reception facilities large indoor swimming pool, saunas.
BUY DIRECT FROM BUILDER OPEN TUES. THRU FRI 9-4
For appointment call 384-4013, 598-1060
Danzo and Franco Holdings Ltd.

Lord Selkirk Estates!
Two choice suites in adult-oriented brick building by the Gorge.
1—$42,900. Over 1060 sq. ft., 2-bedroom main floor suite. Large living and dining rooms, 5 quality appliances, 2 large garden balconies. Beautifully appointed.
2—$46,900. Over 1100 sq. ft., 2-bedroom third-floor suite featuring rock fireplace in huge living room, entertainment-size dining room, spacious kitchen with outside windows and loads of cupboards.
Both feature in-suite laundry room, same floor storage, quality appliances, wall to wall thru-out, lighting fixtures, sun sheer curtains, breezeway, hobby shop, rec room with wet bar, sauna and whirlpool baths. Don't buy before you see these suites.
John M. Hunter
388-6424 (Res. 592-6073)
BAYSHORE REALTY LTD.
1006 FORT STREET

Century 21 REAL ESTATE
J. D. BOSDET LTD.
120 - 727 JOHNSON 386-3128

TOWNHOUSE
Must be sold — 3 Bedrooms, 1½ Bathrooms. Absolutely spotless condition. W-W carpet. Living and dining room. Secluded patio. MLS 17217. Asking $47,900. Make an offer.
Call Alice Moore 592-4529
Ed Kraft 652-3676

3 BEDROOM PRESTIGE COUNTRY TOWNHOUSES
In the centre of the city — 4 only — professionally landscaped private courtyards — interior design by L. Prevost — central halls — 3 bathrooms — wood burning fireplaces and many unique extras. Priced from $59,500. Serious buyers may directly contact: G. and M. BUTLER BUILDERS 382-7422 or 477-5316 Anytime.

SPACIOUS 1 BEDROOM $32,500
If you've been looking for a large 1 bdrm. suite in a convenient location, at a low price "stop" here it is. Extras include billiard Rm., swirlpool and sauna and more, to view call Rick O'Kane, Bus. 386-6164, Res. 386-6257.
Castle Properties Ltd.

DOWN PAYMENT $2,500
This 3 bedroom, extra bright corner suite has 1177 sq. ft. Large living room and dining room. Extra large balcony with southern exposure Large storage room in unit. Within 1 block of rec centre and shopping centre. New stove and fridge included. Priced to sell at $42,500. MLS.
385-7721 KENT MacLEOD 595-4273
GARDNER REALTY LTD.

FAIRCLIFF MANOR
This must be the nicest home in one of the loveliest buildings in town. Unusually quiet and peaceful. This is a 2 bedroom unit in superb condition. Look out the balcony to Government House and a glimpse of the sea. There is also a whirlpool. Price $49,500.
477-1841 AL BULL 477-2149
BLOCK BROS. REALTY LTD.

SINGLES
Looking for a good buy in a 1 year old block with such features as sauna, games room, workshop. Phone now about this bachelor pad with it's own patio, covered parking in Esquimalt. Asking $27,900. Exclusive with:
POLLY HIGGINS
386-2911 or 592-4111
Homefinders, Wall and Redekop

258 CONDOMINIUMS and TOWNHOUSES

WHITTOME'S
1111 BLANSHARD 388-4271

CORONADA
1325 HARRISON
5 Blocks East of Downtown Victoria—all corner suites with utility room suitable for washer and dryer and small deep freeze.
2-BEDROOM — $45,000
OPEN DAILY 1:00 to 4:30
388-4271 Ted Radway 477-6176

TOWNHOUSES WITH FIREPLACES $49,900
A fireplace makes a home. Drive over the bridge to 517 Dalton St., turn right at the Princess Patricia. Come and compare the quality. You are in for a surprise!
DAILY 1-4:30 (Except Sunday)
KEITH BRAID
382-3866 388-4271

CONVENIENCE
Within walking distance to downtown, close to everything, 2 large bedrooms, living room with fireplace, 4 pce. bathroom plus ensuite bathroom with shower stall, stove, fridge, washer and dryer and much more. Separate entrances. Only 12 units in building. A much sought after area! Call 388-4271 anytime or 595-2154.
I. G. LIDSTONE
J. H. WHITTOME and CO. LTD.

Open House
Fri. 7-9
Sat. 2-4
103 - 1145 Hilda St.
Superb 2-bedroom home, located on main floor of adult-oriented condominium. Quiet and little traffic. Master bedroom (en suite), large patio off living room-dining room. Top-line appliances in bright kitchen. Excellent carpeting throughout. Covered parking. Price now reduced to $43,900. Make an appointment today to view this; it's so convenient to downtown, to buses, to shopping. MLS 18209.
BOB CARTER 598-6143
KEN WALTERS 385-2481 (24 hrs.)

Open House
Sat. 1-4
360 Dallas Rd.
2 bedroom Condominium, bath and half. Spacious living room with dining room in line. Nicely decorated. All drapes and appliances included. W. to W. throughout. Reduced to sell at $54,900. To view call:
LYLE WICKS 477-5151
Swinerton Stewart Clark Ltd.
385-2481

REALSPAN PROPERTIES LTD.
1031 VANCOUVER ST. 388-6454

EVERGREEN HILL
1188 YATES ST.
OPEN TO VIEW
FRI., SAT., 1:00-4:30
Luxury at a price you can afford A quiet 20-suite, 11 left, at a close to town location. Priced from $42,000-$46,000. All suites are two-bedroom, two bathroom.
DOUG MENZIES 388-6454 478-9161
BUD WALKER 388-6454 478-7420

ESTATE SALE
Spacious 2-bedroom, 4th floor suite. Fridge, stove and dishwasher. Located in desirable Willow Court across from Gorge Park area. Close to shopping center and on bus line. Adult building has elevator, saunas and swirlpool. Call me for appointment to view. Asking $42,500. MLS 19078.
MARION HAMILTON

NEAR POOL ROYAL WOODS
Deluxe 2-bedrm, 2-bath suite on ground floor. Immaculate, as new condition. Vendor may carry 2nd mortgage. Try your down payments. Ideal for 2 person to share. Listed at $51,500. MLS. Call me to view.
Marion Hamilton
385-7761 24 hrs. 382-0894 Res.
D. F. HANLEY AGENCIES LTD.

TOWNHOUSE FOR EASY LIVING
You will be delighted with the amount of living space in this well maintained townhouse. This home features a living room with wall-to-wall carpeting and an antique brick fireplace with slate hearth, dining room, bright cabinet kitchen with eating area, two bedrooms and two full bathrooms. On the lower level there is a large recreation room with a built in cabinet wall including a wet bar. Space is also available on this level for a third bedroom if required. For your outdoor living there is a front and rear garden area with lawn and shrubs. Located near Lambrick Park and convenient to shopping and bus route. Offered for your inspection at $57,900.
386-7521 ERIC GRAHAM 656-4489
BOORMAN INVESTMENT CO., LTD.
1111 Government St.

HAD ENOUGH
Home maintenance and yard work? GET AWAY FROM IT ALL. Price reduced on this luxurious 2 bedroom condominium across street from Beacon Hill Park and a short walk from Dallas Road. Large indoor swimming pool, roof promenade deck and view room and Polynesian room for entertaining. View from Living room or promenade deck must be seen to be appreciated. Now asking $59,950. For more information and to view call:
D. DOUGLAS OR E. WILKINSON
382-4251 anytime
RITHET AGENCIES LIMITED
714 Fort Street

MAKE OFFER
On this 3-bedroom 1½-bathroom townhouse. Laundry and storage area on main floor. Private fenced patio off dining room. Great area for family, play area, swimming pool, schools and shopping close by. Stove and fridge included. Drive by 3585 Tillicum.
Price $34,500
Charlie Carpenter Wally Hellesen
388-5555
B.C. Land & Insurance Agency Ltd.

DALLAS ROAD
If you always wanted to live in the Dallas Rd area, you can and for only $35,000 in a 1-BRM condominium at 25 Government St. Sauna, Whirlpool, partial sea. Exclusive. To view call:
384-8124 D. E. WILLIAMS 385-9855
PEMBERTON, HOLMES LTD.
1000 Government St.

TOWNHOUSE
"PARKSIDE PLACE" Spacious 2 bedroom. W.W. Carpet over hardwood in L.R. and Master bedroom, appliances included. Built in financing. $29,900. MLS. 18873.
R. JOHNSON 592-3573
W. MICHAELS 477-4984
RITHET AGENCIES LIMITED
714 Fort Street 382-4251

Jump Into Fall!

Printed Pattern

9286 10½-20½
by Marian Martin

It's the top-rated jumpsuit with a refined line that does the most slimming things for you! No waist seam — easy. Choose knits, terry, denim.
Printed Pattern 9286: Half Sizes 10½, 12½, 14½, 16½, 18½, 20½. Size 14½ (bust 37) takes 2½ yards 60-inch.

$1.00 for each pattern — cash, cheque or money order. Add 15¢ for each pattern for first-class mail and handling. Send to: Daily Colonist Pattern Dept., 60 Progress Ave., Scarborough, Ontario, M1T 4P7. Print plainly pattern number, your name, address.

If you think clothing is too expensive, save and sew — send for NEW FALL-WINTER PATTERN CATALOG! 150 styles — lots of exciting quickies. Free pattern coupon. Send 75¢

Instant Sewing Book $1.00
Sew + Knit Book $1.25
Instant Money Crafts $1.00
Instant Fashion Book $1.00

Collect Shells!

668

by Laura Wheeler

Add a homey touch to today's rooms with this cozy afghan. ROWS OF SHELLS accented with a solid color add glowing charm to bed, sofa, or a table. Crochet all-year afghan of knitting worsted. Pattern 668: easy directions.

$1.00 for each pattern — cash, cheque or money order. Add 15¢ for each pattern for first-class mail and handling. Send to: Daily Colonist Pattern Dept., 60 Progress Ave., Scarborough, Ontario, M1T 4P7. Print plainly pattern number, your name, address.

NEW 1977 NEEDLECRAFT CATALOG has 225 designs, 3 free patterns inside. Knit, crochet, crafts! Send 75¢

Stitch 'n Patch Quilts $1.25
Crochet with Squares $1.00
Crochet a Wardrobe $1.00
Nifty Fifty Quilts $1.00
Ripple Crochet $1.00
Sew + Knit Book $1.25
Needlepoint Book $1.00
Flower Crochet $1.00
Hairpin Crochet Book $1.00
Instant Crochet Book $1.00
Instant Money Book $1.00
Instant Macramé Book $1.00
Complete Gift Book $1.00
Complete Afghans #14 $1.00
12 Prize Afghans #12 60¢
Book of 16 Quilts #1 60¢
Museum Quilt Book #2 60¢
15 Quilts for Today #3 60¢
Book of 16 Jiffy Rugs 60¢

258 CONDOMINIUMS and TOWNHOUSES

VICTORIA REALTY LTD.
386-3585

Admirals Harbour-View Townhouses
933 ADMIRALS ROAD, ESQUIMALT
(Parklands Area)
PHASE ONE COMPRISES 20 TOWNHOUSES
Open to View
SAT., 10 A.M.-6 P.M.
WEEKDAYS, 2-8 P.M.
PRICE RANGE: $53,500-$59,500 on the 20 units available to date.
PHASE TWO: View units priced to $79,500.
—Two and three bedrooms
—Over 4½ acres treed parkland.
—Fireplaces.
—Carports
—Basements in many
—Rustic Cedar and Stucco exterior.
—Screened patios
—Landscaped
Quality construction throughout. CAREFREE LIVING in a superb ESQUIMALT location, 386-3585.

A. E. LePAGE
WESTERN LTD REALTOR
1395 HILLSIDE
386-6331

TOWN AND COUNTRY
—3 bedroom townhouse.
—5 years old.
—Secluded patio.
—$51,900
—Call today:
386-6331 DON BECKNER 386-0588

GORDON HEAD
—3 bedroom townhouse
—2 bathrooms.
—Family room with fireplace.
—Carport
—9 months old.
—$56,900
—Call today:
386-6331 DON BECKNER 386-0588

OPEN HOUSE
SAT., 1:30-4:30
No. 206-710 LAMPSON ST.
Adult block. No pets. Large living room, dining room, 2 bedrooms, 4 piece bath. 30" self-clean oven, frost free fridge, garburator and drapes included. Only $35,900. For prior viewing call:
386-7521 DEL HOEGI 383-0516
BOORMAN INVESTMENT CO., LTD.
1111 Government St.,

OAK BAY $28,500 FIRM
You will find fantastic value in this 2nd floor, spacious 1-bdrm suite facing south with delightful view over quiet Granite Street. Close to Village shopping. MLS. For further information call LORETTA HOGARTH, 592-2407 or 592-3537.
WHYTE & GOWER OAK BAY PROPERTIES LTD.
2227 Oak Bay Ave.

QUIET LUXURY AT REASONABLE PRICE
Immaculate 2-bedroom suite on top (4th) floor of a 1-year-old building, offers spacious accommodation, including beamed living room, and big kitchen with eating area. Large 11½% mortgage. Asking $46,900. MLS 18057. To view, Call:
477-0191 BETTY SILVER 479-1885
477-0191 DALE YOUNG 477-7388
The Royal Trust Real Estate Dept.

3 BEDROOMS CONDOMINIUM ESQUIMALT
At only $32,500 it has to be an excellent buy. Could be bought with a low down payment. Ideal for small family. To view this lovely. Call:
ROMA or JOHN MOLYARD
477-0191 Res. 384-4827
The Royal Trust Real Estate Dept.

FAIRFIELD AREA
Lovely two-bedroom corner suite on third floor. Large sundeck with southern exposure. Extra large master bedroom. Includes fridge, stove, dishwasher, drapes. Asking $41,000. MLS 17745. For appointment to view call:
GALE CHRISTENSON
477-0191 Res. 477-0723
The Royal Trust Real Estate Dept.

ONLY $32,000
3 bedrooms, living and dining room, galley type kitchen, bath and a half, good storage. Add a swimming pool, good recreation areas and handy to shopping and bus routes. This has got to be a great buy.
595-5171 DOUG POSKITT 477-0645
THE CANADA TRUST CO.

ROYAL WOODS
$56,900! Luxury! 2 bdrm, plus 2 room loft! 6-7 extra activities included. DE LUXE accommodation.
OLIVE L. MARTIN
386-3231 479-8913
BLOCK BROS. REALTY LTD.

3-BEDROOM TOWNHOUSE
In Esquimalt, close to schools and all amentiies. Fridge and stove available, and new wall to wall. Very good buy. Will not last long at $33,900.
Call 383-6378 after 5 p.m.

SELL IT
FAST
THROUGH
CLASSIFIED

265 HOUSES WANTED TO BUY

LADY INVESTOR
Wants house to rent. $45,000 or less. Has $15,000 cash and can finance. Any area. Call me now!!! Ben Greig 386-6164 or 598-3105.
Castle Properties Ltd.

NO STEPS
Required for elderly couple in good area of Victoria, all cash up to $55,000. Call in confidence, Ole Knudskov 598-2461 or 386-6164.
CASTLE PROPERTIES LTD.

CASH FOR OLDER HOMES needing repair for rentals. Phone 652-1562 anytime.

WANTED BY PRIVATE BUYER, older home. Will purchase for cash. 479-2209.

1 OR 2 BEDROOM COTTAGE, Oak Bay or vicinity. Reply Victoria Press, Box 149.

265 HOUSES WANTED TO BUY

YOUNG COUPLE
With approx. $10,000 down are looking for a solid 2-bedroom home up to $55,000 in the greater Victoria area. If you can help phone Tom Raig at Castle Properties, 386-6164 or 383-9838.

WE WILL BUY FOR CASH
If your home is suitable for rental and will show a return call the sales supervisor for a quick decision.
Wall & Redekop Realty
386-2911 or 386-2912.

SMALL FAMILY
Require 2 or 3 bedroom home preferably with only a few steps. Up to $59,000. Will be cash to vendor. Urgent. Irene Dalziel 477-6380 386-6164. CASTLE PROPERTIES LTD.

VIC WEST
I live in your neighborhood and will consider purchasing your home, or selling it for you, in either case you get the best service in town. Call Gerry Finnigan 386-6164, (24 hrs.) or res. 383-4739.
CASTLE PROPERTIES LTD.

RETIRING COUPLE
Urgently required 2 or 3 bedroom home, no more than $60,000. Lady doesn't like too many stairs. Royal Oak on east of Douglas Street.
Ben Greig 386-6164 or 598-3105
CASTLE PROPERTIES LTD.

URGENT
Needed, 2 or 3 bedrm older home with character, prefer wood siding exterior, up to $55,000. Quickly call Irene Dalziel 386-6164 or 477-6380
CASTLE PROPERTIES

MAXIMUM $55,000
Family of 4 require a home in the city, 3 bedrms, or 2 with possible 3rd in full bsmt. Call Ole Knudskov 592-2461 or 386-6164.
CASTLE PROPERTIES LTD.

72 MERCURY 2-DR. HT PLUS cash as down payment for 2-3 bedroom home, suit rental-investment. Call Helen, 479-1479 at Bowden Realty, 383-5524.

268 LISTINGS WANTED

LIST TODAY WITH
CLIFF STRETCH, R.I.(B.C.)
479-1667, J. H. WHITTOME AND CO. LTD.
592-3969 — RESIDENCE
Having trouble selling your Home or property. Let hardwork, best of training and a lifetime of experience work for you. Call Cliff Stretch today. J. H. Whittome and Co. Ltd. 479-1667 or 592-3969.
J. H. Whittome and Co. Ltd.
Royal Oak Branch

SHAWNIGAN REALTY LTD.
Shawnigan Lake 743-5311
LIST YOUR SHAWNIGAN, COBBLE HILL OR MILL BAY PROPERTY with
[illegible] JOHN [illegible]TEMA 743-5607
743-5331 MARIE MALBON 743-5145
Call Collect Anytime

270 EXCHANGE REAL ESTATE

EXCHANGE
20' K and C Cruiser, 165 IN. OB., Marine Head, sleeper seats, power trim. Full canvas in excellent shape. Value $7,000. Trade as part payment on smaller motor home approx. 19-20'. Phone 598-1438.

HAVE LARGE SEAFRONT acreage, homes and resort plus permit 12-unit motel. Exchange equity, $80,000 for duplex or in-law seafront home. Reply Victoria Press Box 165.

271 LOTS FOR SALE

ROCKLAND 3 LOTS AND COTTAGE
Situated in the heart of prime residential properties, 3 excellent lots, one with a spacious, character 5 room cottage in an enchanting, beautifully treed and totally secluded glen. For details and personal appointments to view this exceptionally property call:
OFFICE 477-1841 TED WALFORD RESIDENCE 598-1420
BLOCK BROS. REALTY LTD.

BEAUTIFUL BRENTWOOD BAY
We have several fully serviced lots available to choose from for that Dream Home to be built on. Some treed parklike, some cleared. Priced from $27,500 Terms.
652-1141 Al Vickers 652-2257
SEABOARD PROPERTIES LTD.

WATERFRONT SECLUDED WILLIS POINT
Excellent opportunity for a waterfront lot. Vendor very anxious. Asking $39,900 MLS 18093.
ROBERT HAMILTON
386-2911 or 656-4692
Homefinders, Wall and Redekop

15 ACRES ROLLING FARM land approx. 12 acres cleared, frontage on Chemanius highway with municipal water, brook for irrigation runs through centre of property 5 minutes from shopping centre and boat ramp. 60 minutes from the heart of Victoria, $4000 per acre. Vendor will carry $20,000 at 10%. Phone 246-3460.

GORDON HEAD
Fully serviced, 6 to 9000 sq. ft. lots. A stones throw from UVic. Ready to build now. Lets build your dream home, move in for summer. Plans available. Tell us about yours. Call Ken McCandless, Kasapi Const. 386-6191, 478-4606.

CHOICE BUILDING LOTS
Next to University in a quiet new subdivision Excellent builders terms. For any further information call:
ARNOLD MARR 477-6233
WESTMONT REALTY
920 Hillside
386-6796

2 VACANT BUILDING LOTS off Majestic Drive. Try your offer to asking prices of $26,400 and $26,900.
1 VACANT LOT off Shelbourne by Elnido. Asking $29,500. Call 384-8101.
KNOWLES REALTY LTD.

BROADMEAD
In the best location on Broadmead. Seclusion with extensive seaview. Lot facing to Mt. Baker. Well elevated in quiet cul-de-sac. Many mature trees. 944 Deerwood, turn left off Amblewood. Broadmead plans available. Offers. 477-9857.

BEAUTIFUL ½ ACRE SEAVIEW building lot in exclusive 10 Mile Point area. Quiet, wooded country setting yet only 20 minutes from downtown Victoria. Further details write P.O. Box 5285, Station B, Victoria.

DUPLEX LOT 1.26 ACRES, SEAview, located in Sooke. Asking $25,500. Builder's terms available. Please phone Jim, at 478-1791 or 478-9125, after 6:00 p.m.

BEACH DRIVE, CLOSE TO Transit Road. Lovely building lot with magnificent sea views. Full price $56,000. Sign on lot. Phone: 595-4175.

3 LOTS FOR SALE IN SOOKE. Broomhill subdivision, 8,000 to 10,000 square feet each, asking only $18,000 each. 478-2098.

½ ACRE, SEWERED ON CUL-de-sac in Royal Oak. $35,000 by owner, no agents. Mr. Dickson, 385-9166.

LARGE LOTS
On Cedar Hill Crossroad
Ready to build on, $31,000 ea.
384-5016 or 382-4322

LARGE, SECLUDED LAKE VIEW lot, spring well, plans available $15,900. Sooke. 383-9757.

LOTS FOR SALE ON JEFFREY Rd. off East Saanich Rd., Saanichton. 652-1579.

DEEP COVE, HALF ACRE, SITE on Chalet Road, well on property. Treed. Cove view. $33,000. 383-9788.

WILLIS POINT AREA, ½ ACRE cleared lot with well and driveway $29,000. 385-6344.

1 ACRE SHAWNIGAN LAKE level lot, suitable for building. 388-4051.

DEEP COVE, VIEW LOT, $21,000. 652-1777.

SOOKE LOT, CLEARED. PRICE $16,900. Phone 642-5655.

$35,900, $4,000 DOWN, 1-3 ACRE seaview. Close in, 479-4383.

7100' PRIME BUILDING LOT. Phone 592-2301 Ron after 6 p.m.

271 LOTS FOR SALE

Century 21 REAL ESTATE
J. D. BOSDET LTD.
120 - 727 JOHNSON 386-3128

APT. ZONED 1.1 ACRES
Start building as soon as your plans are ready. Central Saanich.

TOWNHOUSES
1.23 Acres — Sub. to zoning by end of Sept.

RES. LOT
Hillside Shopping area, 100' frontage — ideal for ranch home.
JOE BLODGETT 656-5653

Green Acres
HENDERSON REALTY LTD.
385-9741

LOT WITH VIEW
Watch the ferries at Swartz Bay ½ acre lot in quiet cul de sac. Ready to build on, $35,900.
BOB GIBSON 658-5153
BILL McCARTER 592-3970

CURTEIS POINT
Beautiful half acre wooded lot in this choice secluded area. Reduced to $32,000.
FRED SUTTON 652-1857

Two Vendors Very Anxious to Sell
TWO LOTS — ONE IS OVER 17,000 SQ. FT. TREED, IN VIEW ROYAL. $27,900. MLS 18540.
The other is over 10,000 sq. ft., fully serviced with sea glimpses in Central Saanich. $28,900. MLS 18126.
IN BOTH CASES, VENDORS WILL CONSIDER FINANCING OR TRADES.
GORDON STEVENSON
479-7692 — 385-1431
B. A. REALTY LTD.

SPEND A LITTLE GAIN A LOT!
Just over two acres of well treed property fronting on two roads. Why spend $12,000 to $13,000 for a house lot in this area (Sooke) when you can get a full two acres for $19,900. Just 5 minutes away? An excellent investment for the future. MLS 17549.
WILL SHEPPARD
595-5171 592-0878
CANADA TRUST

HEAVEN on EARTH $9,500.00
Can be yours on beautiful, exclusive Thetis Island (off Chemainus). This ½ acre lot is well treed with fir, pine, poplar and maple. It's only a short walk from the ferry, schools, store and marina. Call now:
SHIRLEY MOLLBERG
478-5327 anytime 386-2911
Homefinders, Wall and Redekop

SOOKE. ATTRACTIVE SPACIOUS properties, 2 to 3 acres, partially wooded. 642-5508, 642-4186.

273 PROPERTY FOR SALE

LIMITED SUPPLY
That's what R3L zoned property in James Bay is. I have available 19,500 sq. ft. with additional property that may be added to this package. LARRY LINEHAM, 386-2955 or 595-0134. Century 21 Mayfair Realty.

90 SUITES
4.6 acres in Brentwood. Now Apt. or Condominium zoned. Price is right. WESTGATE REALTY. Ltd. Jim Ranson 388-9941 or 479-5910.

SUPERB VIEWS FROM THIS spectacular 5-acre parcel on Durrance Rd. Well on property. $33,000. Call JOHN WEST, 592-2431. Lansdowne Properties Ltd.

PROPERTY WANTED

A. E. LePAGE
WESTERN LTD REALTOR
1395 HILLSIDE AVE.
386-6331

IN ANSWER TO THE NEEDS OF OUR NATIONAL AND INTERNATIONAL CLIENTS WE HAVE OPENED AN I.C.I. DIVISION OF A. E. LEPAGE IN VICTORIA.
We urgently need the following:
—Location for National Bank.
—New home for National Retailer.
—Warehouse for large wholesaler.
—Land parcels for investors.
—Development proposals.
—Income properties.
Permit us the privilege of serving you — whether purchasing or selling. Coast to Coast affiliations permit us to provide your property with National coverage.
Please call: A. COHEN, 386-6331

WANTED SUBDIVISION DEVELOPMENT PROPERTIES
IMMEDIATE CASH OFFERS AVAILABLE
ANY SIZE ACREAGE CONSIDERED IN GREATER VICTORIA AREA
CALL
GARY MEYER
385-6211
ENGINEERED HOMES LIMITED

APT. SITE
Builder requires 10,000 to 100,000 sq. ft., even more for immediate development. Phone now, Kasapi Construction, 386-6191.

WANTED: ½-ACRE UNdeveloped lot, suitable for cottage. Near or south of Nanaimo. 598-3272.

280 ACREAGE FOR SALE AND WANTED

51.5 ACRES
Treed land with panoramic views on road access. Close to village and 20 miles from city centre. MLS No. 17933. $195,000 with terms.
CLIFF SALMOND
385-7721 477-3626
GARDNER REALTY LTD.

HORSE COUNTRY
12 acres of wooded gently rolling, pastureland, in Metchosin. Year round trout stream runs across property. 3 bdrm., home provides good living area.
CAROLE BORGENS
386-3231 478-5963
BLOCK BROS. REALTY LTD.

SOOKE ACREAGES
4.42 acres on Tugwell Road, asking $39,000,
4.57 acres at $35,000.
Call
384-8101 Bill Knowles 656-3779 eves.

7.6 ACRES
Located 15 miles beyond Sooke. Treed seclusion with water views. Asking $37,500. Contact Bill Kozak at 386-6164, res. 642-3404.
CASTLE PROPERTIES LTD.

MILL BAY AREA
2.2 acre lot — lovely high location, treed lot with gentle slope, $27,500. Terms. Call HERB HODGSON 384-7128, Res. 382-3835. DOUGLAS HAWKES LTD.

Required in the Sooke Area, up to 15 acres of good land. Will pay all cash. Call at once to
P. G. JACKSON LIMITED
1070 Douglas Street 388-9102

1.7 ACRES, LOCATED IN COLwood, parklike with some seaview and stream $48,000. 478-2525.

280 ACREAGE FOR SALE AND WANTED

47 ACRES $97,500
Look no further for your land investment. Magnificent agricultural acreage in the beautiful Highlands. Some clearing. Hydro available. Owner must sell. MLS 18309.
Chummy Crabbe
388-5555 479-7998
B.C. Land & Insurance Agency Ltd.
530 Broughton St.
388-5555

HOME WITH ACREAGE AND REVENUE
This new country estate is on the market for the first time, it has 4½ acres of revenue producing crops, that can have increased or decreased income, depending upon the owners wishes. A great place to raise a family, with the built-in discipline of working the land. The home is gracious and has a beautiful setting. Interested parties may call me regarding price and additional information.
BLAKE CROTHERS
388-6454 652-2558
REALSPAN PROPERTIES LTD.

OPEN HOUSE
1552 BURNSIDE
SATURDAY 1:30-4:30 P.M.
4 ACRES of fenced property and room to do your own thing. Many trees and berries. 6-stall barn for your own horses or rent out the space. Chicken shed. All this PLUS a 4-bedroom house overlooking a beautiful pastoral scene. Asking $125,000. MLS 19124. Can't wait for open house? Call:
HAZEL CLARKE—658-5656
NORMA HILL—383-7796
OFFICE—386-2911
Homefinders, Wall and Redekop

2 LOVELY ACRES STREAM AND TREES
PRICE $23,900
A truly beautiful lot with a level building site. Back portion of lot rises high up on rocks with views. On Brookview Drive off Happy Valley Road. Water, Hydro and Phone on street. MLS No. 19284.
FRANK WILLS at 598-3344.
JACK MEARS
OAK BAY REALTY LTD.

QUALICUM BEACH
$3,500 down payment on this 5.43 acres situated 5 miles north of Qualicum Beach. Property has some clearing and a good well with a Jacuzzi pump and hydro. This is a terrific buy with payments of $290 per month including 11½% interest. Asking price only $32,500. Call Joyce Neill or Albert Mazzarotto, 248-6167 or 468-7478, Nanaimo Realty Co. Ltd., Parksville Branch.

630 ACRES
Located in a scenic valley at Cobble Hill — 30 short miles from Victoria. 300 acres of prime agriculture and 330 acres of 10 acre development parcels. Can be purchased as one large holding or smaller parcels as desired. Call 388-6876 for further details.

THE MAKINGS FOR A SECLUDed, woodsy estate. 650' lakefrontage, 2,000' adjoining golf club, 31 acres, 8 miles from city centre. $300,000 cash to mortgage. Victoria Press Box 135.

59 ACRES, SUB-DIVIDABLE, Colwood area. Approximately 170 lots, land cost $1,500,000. Development cost $780,000. Gross sales $590,000, 1 year project. 478-6258.

5 PARKSIDE ACRES, TATLO RD. $60,000 or trades. 595-1533.

285 UP-ISLAND PROPERTIES

malahat realty ltd.
P.O. Box 40
Mill Bay, B.C.
743-5525

MILL BAY
1. Very attractive 2-bedroom home on gently sloping ½-acre in a quiet and peaceful area of Mill Bay. There is a delightful sea view from the house and property, and plenty of room for gardening, hobbies or just enjoying life.
2. Are you looking for a five-bedroom home which can be split into 2 self-contained units, of 2 bedrooms and 3 bedrooms, each with own kitchen, bathroom, living room and dining area? Then come and see this home and its many, many extras. I.E. 2 ensuites, built-in vacuum system, large carport, lock-up garage and workshop, 200-gallon underground gas tank complete with electric pump, 200 amp electrical service, and a beautiful view over the surrounding country.
3. Corner lot of 1 acre with very cozy 2-bedroom home, excellent well, large workshop and garage and some excellent gardening soil. Ideal for a starter or for retirement — Priced to sell, $37,500.
4. Almost 43 acres of good arable land in Cowichan Station area, this farm slopes gently with a southern affect and has a considerable amount of marketable timber, a year around creek, a 2-bedroom older home, and road on 3 sides.

For further details on any of the above properties contact Tom Burdge at 743-5525 or Res. 743-9398.

BY OWNER
Beautiful 3-BR post and beam home nestled among tall evergreens on a large serviced lot in Qualicum Beach. Featuring full basement, hot water heat, double glazed glass, beautiful wood finish, 1,100 sq. ft. sundeck and much more. View now and choose your finish and perhaps if you wish finish yourself. For an executive quality home at a working man's price contact: Mr. Lewis, Box 382, Qualicum Beach or:
VIEW AT:
345 1st STREET
QUALICUM BEACH

34 ACRES HORSE COUNTRY
3 bedrooms, 2 bath custom home all on one floor, 2,000 sq. ft. of living area. Acreage comprises meadows, trees, pond and lots of horse trails. Offered at $180,000. MLS. 17332. To view, please call:
TERRY SMOLLETT LES BOHER
388-6275 (PAGER 729)
656-3882 595-5171 598-1665
CANADA TRUST

3 ACRES — MAPLE BAY
Treed, rocky hillside property with a variety of views. Spring well water, driveway and culvert, sewage area prepared. Good home site or investment (area rezonable — multi-family). Excellent buy at $31,500. Call Harold at 386-7631 or (112) 743-5501 (8-5 p.m. weekdays) or (112) 743-5726.

LOVELY LITTLE ACREAGE, with good well and good soil only 2 miles from Parksville, suitable for conventional or mobile home. Price $15,000. Call Joyce Neill, 248-6167 or 468-7478 Nanaimo Realty Co. Ltd., Parksville Branch.

LAKE COWICHAN
2 acres nicely treed sloping property subdividable, sewer and water. Asking $34,900 — Ruth Lukaitis 477-5306 — 388-4271.
J. H. WHITTOME & CO. LTD.

EAGLE REALTY LTD.
Box 1060, Parksville, B.C.
Telephone 248-6191

PARKSVILLE, LARGE SERviced lot. Excellent location. $13,900. 479-9184.

BEAUTIFUL SEAVIEW LOT IN Saltair near Ladysmith, on water. Asking $18,200. 245-3829 Ladysmith.

BEAUTIFUL ½ ACRE SEAVIEW lot, just North of Lantzville. $13,700. Terms available. 390-2591.

285 UP-ISLAND PROPERTIES

A. E. LePAGE
WESTERN LTD. REALTOR
1395 HILLSIDE AVE.
386-6331

DUNCAN
$69,900
APPROX. 1 MILE FROM DUNCAN
—Approx. ½ acre.
—5 bedrooms.
—Over 2,000 sq. ft. finished (1450 main).
—Built-in stove and oven.
—Exceptionally well-kept house and property.
—Good variety of fruit trees.
ERIC FRAZER
386-6331 collect 743-9155
DENNIS FERRILL
386-6331 collect 478-6140
FRED DIELEMAN
386-6331 collect 478-8118

HOBBY FARM
$74,500
—Located just 4½ miles from Duncan
—10.4 acres partly treed.
—3 bedroom, full basement home.
—Well constructed barn for a variety of animals.
—Mostly fenced.
DENNIS FERRILL
386-6331 478-6140

EXECUTIVE HOME ON 1.7 ACRES
Terrific views of Shawnigan Lake and the mountains beyond. Quiet seclusion yet easy commuting between both Victoria and Duncan. This residence is designed for easy, elegant living. 5 bedrooms. Magnificent living room with sunken conversation pit. Separate dinin groom. Practical kitchen with built-ins. 2 bathrooms. For year-round recreational use is a 32' heated indoor pool and sauna. Landscaped grounds with private patio and decks, lawns, fruit trees, arbutus, maples and firs. An additional 2.2 acres available if required. Could not be replaced at this price. Owners have left the area and therefore must sell. Asking $125,000. For information or viewing please call Vera Auchinachie at Whittome's Hwy. Office in Duncan at 748-0391 or eves. 746-6509.

CHERRY POINT SEAVIEW
1.1 acres. Well treed. Good building site. Superb views of Sansum Narrows and Saltspring Island. Only 23,500. Please Call Vera Auchinachie at Whittome's Hwy. Office in Duncan at 748-0381 or eves. 746-6509.
J. H. WHITTOME AND CO. LTD.

Vancouver Island
MOBILE HOME PARK
Fully developed on just under 10 acres. Walking distance to village and public beach on lake. 81 pads — all fully serviced. Underground wiring for hydro and telephone. Blacktopped roads. Street lighting, piped in water, sewage disposal system. Conveniently located for shopping, churches and schools. Location 14 miles south of city of Duncan, 30 miles north of Victoria, B.C. Gross revenue over $6,000 per month. Further particulars by contacting BOB BRUCE, Nanaimo Realty (Duncan) Ltd., 425 Trunk Road, Duncan, B.C.

LOG HOME
ON
3 ACRES
$55,000
COBBLE HILL
Brian Hurst
743-2544
Larry Wilcox
746-6888
J. H. WHITTOME AND CO. LIMITED
DUNCAN, B.C.
748-0381

FOR SALE
BY OWNER-BUILDER
Meticulously handcrafted 3 bedroom Log Home on serviced waterfront in Lantzville. Features: unobstructed view from every room with ideal beach access, spacious lawns and gardens, 20'x18' living room with hardwood floors and free-standing circular fireplace, mahogany cupboards and mobile maple chopping block, heavy hand-crafted doors with carved panels and decorative wooden windows, large bedrooms and lofts with uniquely fitted log railings. This large log cabin has a 40' porch facing ocean and large thermopane windows. It took 3 years to construct and must be thoroughly explored to be appreciated.
For appointments to view look for Open-House sign on Lantzville road at Sebastion or call 754-5813.

SHAWNIGAN AREA — Family home, 2 yrs. old, with 4 bedrooms, 1½ baths, fireplaces in rumpus and living rooms, wrap-around sundeck, secluded setting. Owner has moved to Saskatchewan and is anxious for sale of property located on Robin Hill Drive. Your reasonable offer will suit.
746-6161 PAUL OSBORNE 746-5329

MAPLE BAY, SEAVIEW — Very well kept 14-yr.-old home on Maple Bay Road on large, fully landscaped lot. 4 bedrooms, 2 bathrooms, large rec room and living room both with fireplaces. Extra large sundeck, double carport, and separate storage shed are only a few of the features of this quality home. Drive by 1088 Maple Bay Road.
746-6161 PAUL OSBORNE 746-5329
J. H. WHITTOME & CO. LTD.

A HOME THAT'S DIFFERENT
Cherry Point—Cowichan Bay area. Delightful rural views and a slice of sea views to the east. 2300 feet of luxury, designed with taste and imagination. Near new and meticulously maintained. Featuring enclosed courtyard, sunken whirlpool tub and thermopane glass throughout. A pleasure to show at $95,000. MLS. Viewed by appointment. Call WAYNE GRIFFITH 746-5171 Eves 746-6275. Douglas Hill Subdivision.
H. W. DICKIE LIMITED
70 GOVERNMENT STREET
DUNCAN, B.C.
"WE SELL THE ISLAND"

FROM
$149 DOWN, $149 MONTHLY
MYSTERY BEACH
NEW ON MARKET — ½ ACRE LOTS
Ideal for INVESTMENT, RETIREMENT or RECREATION. Located at Buckley Bay 24 miles north of Qualicum. FEATURING 2,000 feet of waterfront park across the road for your enjoyment of swimming, fishing, boating etc. All lots on village water system and paved roads. Price $14,900-$16,900 excellent terms available. For information contact Dave or Frank McLaughlin at Nanaimo Realty Co. Ltd. Box 518 Nanaimo, 754-2311 or evenings 753-5847 or 390-4334.

BIG RANCHER
COWICHAN BAY
Truly a fine one year young ranch style home. Three large bedrooms. Extra large living-dining room. If you are considering a home in Cowichan Bay this fine executive home deserves your inspection.
477-1841 KEITH KAYE 477-7545
BLOCK BROS. REALTY LTD.

DESIRABLE 20 ACRES WITH 12 acres clear, older farmhouse in good condition, barn, 2-car garage, and other out-buildings, good water supply, 4 miles from Duncan, full price $120,000. R. Trotman, P.O. Box 249 Duncan. 748-8676.

3.4 ACRES; TREED, PARKSville area. Paved road, hydro, telephone. Private $25,500. Phone 753-0888.

VIEW LOT, NEAR NANAIMO. Nanoose Bay Estates, Lot no. 36. Water, power and paved roads, $12,500. J. Edge, 112-731-0347.

SHAWNIGAN LAKE
By owner — 1.3 acres, nicely treed. $20,500. 748-5059.

290 FARMS FOR SALE and WANTED

FOR LEASE
12-ACRE FARM
Within 7-mile circle off W. Saanich Rd. Modern 3-bedroom home, two cabins, and longhouse. Terms negotiable. Phone: GLENN NICHOLLS 592-2431 or 598-7689. Lansdowne Properties.

293 GULF ISLAND PROPERTIES

BUXTON ISLAND
MUST SELL!
WATERFRONT
For the bargain hunter with an eye for good land this beautiful waterfront lot is priced to sell. Well treed, gentle sloping and a safe beach this lot is in an area of good anchorage. Over 100 ft. of frontage and more than 200 ft. deep for just $14,500. For information phone or write Glen Galloway, personally, at Nanaimo Realty Co. Ltd., Box 518, Nanaimo, B.C. at 754-2311 or eves. 758-5537 collect.

FIVE ACRES
WATERFRONT
SOUTHERN MUDGE
A new highway and bridges in the planning stages now! Never has such an obvious opportunity presented itself for you to invest. Southern exposure five acres waterfront $39,500. Try your terms. For information phone or write Glen Galloway, personally at Nanaimo Realty Co. Ltd., Box 518, Nanimo, B.C. at 754-2311 or eves. 758-5537 collect.

DENMAN ISLAND
WATERFRONT DELIGHT
Where else can you buy a spacious modern home on the beach? Where else can you enjoy 1.8 acres cleared land with 252' beach frontage, large garden? All conveniences. Where else can you catch your coho and spring salmon in front of your property? Tremendous investment, rent in winter, enjoy the summers. Call Kurt Beens, Nanaimo, 754-4401 or 758-7585 for colour brochure.

SALT SPRING ISLAND
10 ACRE HOBBY FARM
Renovated 2-B.R. home with large barn. Fishing and swimming lake within 100' of property. Some fencing. Southern exposure. This one will not last long at $60,000.
RON McQUIGGAN
537-5521 (Days) 537-9220 (Evenings)
Wall and Redekop Realty
Box 570, Ganges, B.C.

SALT SPRING, $23,500
Cozy cottage on ¼ acre site — surrounded by farms in Fulford Valley. Fruit and shade trees, garden. House in good condition. Call STAN SAUNDERS, 653-4201 or 592-2407 anytime.
WHYTE and GOWER
OAK BAY PROPERTIES LTD.
2227 Oak Bay Ave.

GALIANO ISLAND
6½ beautiful acres. Some clearing would afford an excellent view over Active Pass and Mayne Island. Asking price $22,900 and owner wants offers! Call now.
Mrs. Hewett
National Trust Co. Ltd.
3108 Shelbourne
595-2961 Off. or Galiano 539-2148

.5 AC. FULLY SERVICED
N. Pender View Lot. $19,000. MLS.
THE ZIEGLERS
595-5171 592-1768
384-8075 (PGR 310)
CANADA TRUST

NORTH PENDER ISLAND. Investment value here! 1 acre, ocean bluff, plus new home 3 view levels. You complete and save. Second bathroom roughed in. Includes furnishings, car, even linen and dishes. Taxes $377.28 priced in the 60's, offers, call 629-3449.

GABRIOLA ISLAND LOT — $3960 per acre only. Beautiful, level, 5-acre lot, ¾-mile from Silva Bay Beach. Exceptional low price, vendor must sell. Please contact Kurt Beens, 754-4401 or 758-7585.

SALT SPRING ISLAND
St. Mary's Lake — beautful one-acre lot with 90 feet of sandy beach. Sell by owner, $32,000. 943-2586, Delta, B.C.

GANGES LOT 156X106X182X102 level. Price $17,200. Phone 592-3920 or 386-6552. F. C. Hully, Real Estate, 620 View.

294 MAINLAND AND OUT OF PROVINCE PROPERTIES

160 ACRES
AT
$160 PER ACRE
PRINCE GEORGE
$25,600
Brian Hurst
743-2544
Larry Wilcox
746-6888
J. H. WHITTOME and Co. LIMITED, DUNCAN, 748-0381

LAKE FRONT
NEAR SMITHERS
Over 14 acres. Gentle slope. About 850 feet lakefront. Second growth trees. Ideal for summer or permanent home site. Famous hunting and fishing region. $24,500. MLS. Call:
JOHN HOLMS at 386-7521

NO TAXES
IDEAL CLIMATE
Grand Cayman Island. 2 lots. About 100x100. Side by side. Zoned duplex. $9,500 each. About $4000 cash per lot and take over financing at 10% interest. Call:
386-7521 anytime, JOHN HOLMS
BOORMAN INVESTMENT CO., LTD.
1111 Government St.

SEAMOUNT ESTATES
PORT ANGELES
WASHINGTON
Spacious homesites with lovely evergreen trees in SEAMOUNT ESTATES Port Angeles most NATURALLY BEAUTIFUL subdivision. Prestigeous homes — winding streets — underground utilities. Woodsey, water or mountain view lots. Price $7600 up. Write Gene McWilliams, owner, 818 Seamount Dr., Port Angeles, Wa. 98362, phone 206-457-5670.

WATERFRONT LAND
OKANAGAN OPPORTUNITY
Approx. 5600 ft. of prime water frontage on Okanagan Lake. Approx 173 acres, 3 separate bays with beaches, park-like setting. 11 miles from downtown Kelowna. Livable cottage on property. Has immediate recreational subdivision potential. One of the last, largest parcels of water frontage within close proximity of Kelowna. For further details call collect or write to VIENNA NESCAR at Yellowhead Realty, 1448 6th Ave., Prince George, B.C. 604-563-8177.

2600 CULTIVATED ACRES OF choice land for sale, $225,000 worth of equipment available with land. Situated in the heart of the fertile Peace River Country, 2 miles from nearest town and school. On No. 2 paved Highway. Storage for 100,000 bushels of grain, 2 complete sets of modern buildings. Priced for quick sale. Inquire to Box 64, Rycroft, Alberta, R0H 3A0.

OVER 1300 FEET HOOD CANAL waterfront. Approx. 48 acres. The property is secluded, wooded, with some timber. Good access road leading in, with fabulous view of Olympic Mountains, and a beach loaded with oysters. $132,000. Kirst Realty, P.O. Box 447, Quilchene, Wash. 98376. 765-3900.

SELL IT
FAST
THROUGH
CLASSIFIED

Deaths and funerals

305 DEATHS and FUNERALS

BALLARD — In Victoria, B.C., on August 23, 1976, Mr. Harold Edward Ballard, aged 76 years. Born in Kent, England, and a resident of Victoria since 1940, late residence 218-1025 Inverness Rd. Predeceased by his son, Harold Thomas. He leaves his wife, Jane, at home; daughters, Mrs. J. F. McLellan, Victoria and Mrs. W. S. (Baos) Birch, Huntsville, Ont., and grandchildren.
Service will be held in Sands Mortuary Limited "Memorial Chapel of Chimes" on Friday, August 27, 1976, at 3:00 p.m., Rev. Norman K. Archer officiating. Flowers gratefully declined. Those so desiring may contribute to G. R. Pearkes Clinic for Handicapped Children, 3970 Haro Rd., Saanich, B.C.
SANDS—VICTORIA

BRIDGES — In Victoria, B.C., on August 25, 1976, Mrs. Lily Bridges, aged 83 years. Born in London, England, and a resident of Victoria for over 50 years, late residence 1057 Monterey Ave. She leaves her son, William, Brentwood Bay; daughter, Mrs. C. R. (June) Robinson, Victoria; 7 grandchildren, and her sister, Mrs Dorothy Hemstreet, Victoria.
Service will be held in Sands Mortuary Limited "Family Chapel of Memories" on Monday, August 30, 1976, at 11:00 a.m., Rev. Dr. Kenneth M. King officiating.
SANDS—VICTORIA

CAREY—In Victoria after a brief illness Agust 25, 1976, Mr. Courtland Francis Carey, of 4204 Springridge Crescent. He was associated with the Gulf Oil Company in Western Canada for many years. He leaves his loving wife Luella at the residence, two sons, Frank L. Hayward, California; Rod H., San Diego, California, and six grandchildren.
Funeral service will be in McCall Bros. MAIN CHAPEL on Friday, August 27, 1976, at 3:00 p.m., Rt. Rev. W. Wilkinson officiating. (FLOWERS GRATEFULLY DECLINED.)

CHRISTENSEN—In Victoria, B.C., on August 25, 1976, Mrs. Mette Christina Christensen, aged 88 years. Predeceased on August 17, 1976, by her loving husband, Chresten Jepsen Christensen, aged 89 years. Born in Denmark, they lived in the United States before coming to Canada. They had resided in Victoria since 1969. They are survived by their 10 children and numerous grandchildren and great-grandchildren. Service will be held in Sands Mortuary Limited "Family Chapel of Memories;; on Monday, August 30th, 1976 at 1:00 p.m., Pastor Robert Mann officiating.
SANDS — VICTORIA

COUPE — In Victoria, August 23, 1976, Pierre Albert Coupe, aged 56 years, of 1040 Pembroke St., born in Pontiex, Saskatchewan, resident here for 29 years. He is survived by his loving wife, Josephine; 6 sons, Albert, Jean, Andre, Raymond, Norman, Paul; 6 daughters, Madeleine, Yvonne, Alice, Rita, Louise and Dianne; 8 grandchildren; also 1 sister, Alice Laverdiere and his mother, Mrs. Armindin Coupe. He was an electrician at Victoria General Hospital for over 25 years.
Prayers will be offered at McCall Bros. MAIN CHAPEL on Thursday, August 26, 1976 at 7:30 p.m. Mass will be celebrated in St. Andrew's Cathedral on Friday, August 27, 1976 at 10:30 a.m. The Rev. Father B. Hanley celebrant. (Flowers gratefully declined. Friends so desiring may make donations to the Heart Fund, 1068 Blanshard St., Victoria, B.C.)

DREW — On August 26, 1976, Blanche Millicent Drew of Victoria. Survived by one sister, Mrs. P. A. Mitchell, Toronto, and many friends.
Memorial Service Saturday, August 28, 1976, at 3 p.m in the chapel of First Memorial Services. 4725 Falaise Dr. Cremation. Flowers gratefully declined. Arrangements through the Memorial Society of B.C. and FIRST MEMORIAL SERVICES LTD.

LEE — In Victoria on August 25, 1976, Mr. Edward Lee, aged 75 years, of 924 Arm St. Born in Norway. He is survived by his sister, Anna Hagevik of Seattle and 2 sisters in Norway.
Funeral service will be held in McCall Bros. Family Chapel, Johnson and Vancouver Streets, Friday, August 27, 1976, at 4:30 p.m. Flowers gratefully declined. (Friends, if desired, may make donations to the Cancer Fund, 857 Caledonia Avenue.)

MARR — In Victoria on August 25, 1976 Miss Margaret Stewart Marr at Victoria General Hospital. She leaves one brother-in-law, Mr. Sidney Wyatt of Victoria.
Private cremation. McCall Bros. in charge of arrangements.

MASON — In Nanaimo Regional Hospital, August 24, 1976, Mrs. Flora Margaret Emily Mason, in her 74th year, of 1780 Townley Street. Born in Liverpool, England, and resident here for many years.
Funeral service will be held in McCall Bros. FAMILY CHAPEL on Tuesday, August 31, 1976, at 10:30 a.m. Interment in Hatley Memorial Gardens.

ROBINSON — On Aug. 26, 1976, at Glenwarren Private Hospital, Mr. William James (Winky) Robinson, aged 75 years, late of 1230 Balmoral. Mr. Robinson was employed for over forty years with the City of Victoria Waterworks Dept. and was a member of the F.O.E. No. 12 and of the R.C.L. Pro Pats No. 37. Predeceased by a sister, Violet, he is survived by two sons, Stanley William, Victoria; Ronald Roy of Manitoba; two brothers, Roy, Victoria, and Walter of Seattle.
Private funeral services will be held at 1 p.m. Friday, August 27 in Haywards Thomson and Irving Funeral Chapel, 1625 Quadra St., Rev. W. B. Taylor will officiate. In lieu of flowers, donations may be made to the Canadian Cancer Society

RUSSELL — Mr. Mark Rusell, born July 15, 1901 in Dunfermline, Scotland, passed away in Victoria on August 25, 1976. A resident of Victoria since 1926 he leaves his loving wife, Daggie, at the residence No. 101-1041 Richardson St., one son Douglas and daughter Mrs. John (Joy) Skillings of Victoria, six grandsons and one grandaughter; also two sisters and one brother in Scotland. He was predeceased by his brother Nick, also of Victoria. He was past president of C.P. Lawn Bowling, a member of the Metropolitan Art Club and also a member of the Fraternal Order of Eagles Aerie No. 12.
Funeral service will be in McCall Bros. MAIN CHAPEL on Monday, August 30, 1976, at 3:00 p.m. (Flowers gratefully declined. Friends so desiring may make donations to the Heart Fund, 1008 Blanshard St., Victoria, B.C.)

SCHNEIDER — On August 22, 1976, Jean Henrietta, aged 60 years, beloved wife of Roy Wm. Schneider of Victoria, B.C. Also surviving are a son, Capt. Ronald Schneider of Greenwood, N.S.; and two daughters, Mrs. Beatrice McCuaig of Calgary and Mrs. Betty McCune of Belseker, Alta; her mother, Mrs. J. C. MacKay of Victoria, B.C.; one brother, Gordon MacKay, Swift Current, Sask.; two sisters, Mrs. Kathleen Carefoot, Swift Current and Miss Charlotte MacKay of Calgary; also 8 grandchildren. She was predeceased by her father and a brother, Donald, in 1945. Mrs. Schneider was born in Swift Current and had resided in Victoria since 1937. She was a member of the St. Johns Ambulance for many years and a member of the R.C. Army Militia for 16 years retiring as a Sergeant.
Cremation, with services to be held at Warrens Funeral Chapel, Swift Current, on Wednesday, August 25, 1976. Foster Funeral Home, 340-16 Ave., N.W., Calgary Directors.

SMITH — Suddenly at Gorge Road Hospital on August 24, 1976, after a lenghty illness, Mrs. Mabel Alice Smith, age 96 years. Born in Nottingham, England, late residence, suite 420-831 Dunsmuir Street, formerly of Prince Albert, Sask. She leaves her daughters, Mabel Irene Smith, at home, and Mrs. G. A. (Bea) Masson, Nanaimo, B.C.; two grandchildren, Fred, Edmonton, Alta., and Shirley, Victoria, B.C.
Service will be held in the Sands Mortuary Limited "Family Chapel of Memories" on Friday, August 27, 1976, at 1:00 p.m. Canon Grahame B. Baker officiating. Flowers gratefully declined. Those so desiring may contribute to the Canadian Cancer Society, 857 Caledonia Avenue.
SANDS—VICTORIA

305 DEATHS and FUNERALS

STOCKER — F. X. of St. Paul, Minn., formerly of Regina and Winnipeg. Mr. Stocker was stricken and died on August 18, 1976, in St. Paul's Hospital, Saskatoon, Sask., while he and his wife were en route to Alaska for a vacation. He is survived by his loving wife, Marie; his mother, Mrs. D. Stocker, Toronto, Ont.; one brother, Rev. L. P. Stocker, New York, and two sisters, Mrs. D. L. Menzies, Toronto, Ont., and Mrs. James Carolan, Sooke, B.C.
The funeral Mass was celebrated in St. Augustine's Church, Humboldt, Sask., on August 21, 1976, with Fr. Stocker as celebrant.

309 IN MEMORIAMS

RAE — In loving memory of my beloved husband David L. Rae, who passed away August 27, 1968.
—Always remembered by his loving wife Eileen.

THEY SHALL GROW NOT OLD, AS WE WHO ARE LEFT GROW OLD. AGE SHALL NOT WEARY THEM, NOR THE YEARS CONDEMN, AT THE GOING DOWN OF THE SUN, AND IN THE MORNING, WE WILL REMEMBER THEM.
WITH GRATITUDE, SANDS.

310 FUNERAL DIRECTORS

McCall's
THURSDAY
PFAENDLER, Mr. Frederick
PRIVATE SERVICE
10:15 a.m.—FLORAL CHAPEL
DOBBIE, Mrs. Margaret L.
1:15 p.m.—FLORAL CHAPEL
DELANEY, Mr. Victor M.
2:00 p.m.—CHRIST THE KING CHAPEL, C.F.B. NADEN, ESQUIMALT
BROWN, Mr. Neil Stuart
3:15 p.m.—FLORAL CHAPEL
COUPE, Mr. Pierre A.
PRAYERS
7:30 p.m.—FLORAL CHAPEL
FRIDAY
COUPE, Mr. Pierre A.
MASS
10:30 a.m.—ST. ANDREW'S CATHEDRAL
CAREY, Mr. Courtland
3:00 p.m.—FLORAL CHAPEL
MONDAY
RUSSELL, Mr. Mark
3:00 p.m.—FLORAL CHAPEL
TO BE ANNOUNCED
DAKERS, Mr. John Stephen
MASON, Mrs. Flora Margaret
McCALL BROS.
Floral Funeral Chapels
385-4465

MEMBER BY INVITATION
NSM NATIONAL SELECTED MORTICIANS
SINCE 1962
VICTORIA, 388-5155
SIDNEY, 656-2932
COLWOOD, 478-3821
DUNCAN, 746-5212
LADYSMITH, 245-2331
NANAIMO, 753-2032
Removal And Service Arrangement
Covering Vancouver Island
A Division of Sands

INTERNATIONAL FLIGHT CARE
Specializing in forwarding to or from anywhere
WORLD WIDE FUNERAL INFORMATION SERVICE
call collect
or cable
"Mortuary Victoria"
A Division of Sands

Haywards Thomson & Irving
Funeral Chapels
1625 Quadra St.
384-2612 — 386-3505

FIRST MEMORIAL SERVICES
Serving the Public and Exclusive Undertakers for the Memorial Society of B.C. 658-5244.

SPELL
IT
OUT
When you have something to sell, the easiest way to find a buyer is to spell it out in print! You do that by placing a low-cost Classified Ad in the newspaper, We'll help you telling our readers what you have to sell. Give us a call today. at 386-2121.

310 FUNERAL DIRECTORS

Sands
SERVING VANCOUVER ISLAND
WE CARE
Dedicated to service
Sensible Prices
SANDS FUNERAL CHAPELS
VICTORIA 388-5155
SIDNEY 656-2932
COLWOOD 478-3821
DUNCAN 746-5212
LADYSMITH 245-2331
NANAIMO 753-2032
Your seven community Chapels, Independently Family Owned and Controlled. Sands since 1912.

CUNNINGHAM FUNERAL CHAPEL
1155 Fort Street
Phone 384-5512 or 384-8626
Offering dignified moderate service for all. Geo. S. Cunningham, owner, manager.

311 MONUMENTALS

STEWART MONUMENTAL Works Ltd.
ESTABLISHED 1896
Memorial of Distinction
Marble fireplace and tabletops
1402 May St. 384-3452

"The Finest In Craftsmanship"
MORTIMER'S MONUMENTS
633 DAVID ST. 383-6421
ESTABLISHED 1877

313 MISCELLANEOUS

MEMORIAL SOCIETY OF B.C.
Founded 1956
Dignified Final Arrangements At Minimum Cost
Brochure and full details from the VICTORIA branch
Rm. 101, 727 Johnson Street
Victoria
385-5214 (24 hours)
Lifetime Membership $5

IN MEMORIAL DONATIONS
to be used exclusively for CANCER RESEARCH
should be directed to
CANADIAN CANCER SOCIETY
857 Caledonia Ave., Victoria

School District No. 68 (Nanaimo)
395 Wakesiah Avenue,
Nanaimo, B.C.
TENDER NO. 163
SCHOOL BUSES
Tenders are invited for the supply of School Buses.
Details and Tender Forms are available from the undersigned (754-5521) and must be returned no later than 11:00 a.m., September 10, 1976. Lowest or any tender not necessarily accepted.
J. H. Thorpe,
Secretary-Treasurer.

LUNDS
926 FORT ST.
AUCTION
TODAY 1:30 P.M.
FURNISHINGS
TOOLS
"ATCO" POWER MOWER
LUGGAGE—SMALL LOTS
CLASSIC CAR
from the estate of
NEVILLE MUNSON
COBBLE HILL, B.C.
1947
CADILLAC SEDAN
NEEDS WORK
TO BE SOLD
TODAY 1:15 P.M.
View 9 A.M. to saletime
Must be removed today
LUNDS AUCTIONEERS & APPRAISERS PHONE 386-3308

KILSHAW'S
1115 FORT ST.
AUCTION
Estate & Consigned
FURNISHINGS
FRIDAY
AT 7:00 P.M.
OAK OFFICE DESKS
FIREPROOF
FILING CABINET
LIVING, DINING AND BEDROOM STES.
TWIN BEDS
Console table and set of chairs, chests, dressers, telephone table, etc.
Refrigerators
RUGS
China Glassware and Bric-a-brac
COLLECTORS ROYAL COPENHAGEN PLATES 1908 and others
For your sale or cash guaranteed appraisal
Call
KILSHAWS
384-6441

TENDERS FOR A.C. WATER PIPE
Sealed tenders will be received by the Greater Victoria Water District up to 2:00 p.m. P.D.S.T. September 3rd., 1976 for the supply of 500 feet 10-inch and 2,000 feet 8-inch class 150 A.C. water pipe. Two per cent of the footage shall be in M.O.A. lengths and two per cent in shorts. Price is to be quoted both f.o.b. Vancouver and Victoria. Delivery immediate.
The lowest nor any tender not necessarily accepted.
Greater Victoria Water District,
479 Island Highway,
Victoria, B.C.

NOTICE OF CIVIL ACTION
TO: WILLIAM DONALD BRAUN
Late of:
939 Esquimalt Road,
VICTORIA,
British Columbia
TAKE NOTICE that you have been joined as a Defendant in an action commenced in the Victoria Registry of the Supreme Court of British Columbia No. 0696/76 by OKANAGAN FINANCE CORPORATION, NELSON CHARLES UNICUME and RAVELLE HOLDINGS LTD., to foreclose on a mortgage dated the 14th day of January, 1976, and that the Plaintiffs be given possession of the lands and premises known as follows:
ALL AND SINGULAR that certain parcel or tract of land and premises situate, lying and being in the Victoria Assessment District and View Royal Fire Protection District, in the Province of British Columbia, described as: Lot 3, Section 8, Esquimalt District, Plan 6698, and registered in the Victoria Land Registry Office under No. E18188.
AND IT HAS BEEN ORDERED that service of the Writ of Summons on you be effected by this advertisement.
If you desire to defend the said action, you must within TWENTY-ONE (21) DAYS from the publication of this advertisement, inclusive of the day of such publication, enter an Appearance at the Victoria Registry of the Supreme Court of British Columbia, at the Law Courts, 850 Burdett Avenue, Victoria, British Columbia. In default of such Appearance, Judgment may be entered against you.
DATED at VICTORIA, British Columbia, this 20th day of August, 1976.
STONE & BRYANT
Per:
CHARLES JEFFREY BROCK

TENDER NO. 162
— P.E. EQUIPMENT
School District No. 68 (Nanaimo)
395 Wakesiah Avenue,
Nanaimo, B.C.
Tenders are invited for the supply of P.E. Equipment.
Details and Tender Forms are available from the undersigned (754-5521) and must be returned no later than 11:00 a.m., September 3, 1976. Lowest or any tender not necessarily accepted.
J. H. Thorpe,
Secretary-Treasurer.

NOTICE TO CREDITORS AND OTHERS
IN THE MATTER OF THE ESTATE OF FRANK HENRY WILLIAM WALSH, Deceased, late of 3790 Hammond Bay Road, Nanaimo, British Columbia.
NOTICE IS HEREBY GIVEN that creditors and others having claims against the estate of the above named deceased are hereby required to send them to the undersigned Executors at P.O. Box 1232, Victoria, British Columbia, before the 24th day of September, A.D. 1976, after which date the Executors will distribute the estate among the parties entitled thereto, having regard only to the claims of which they then have notice.
DIANA MARIE WALSH
CANADA PERMANENT TRUST COMPANY
Executors
By their Solicitors
MESSRS. HORNE, COUPAR & COMPANY

SCHOOL DISTRICT NO. 62 (SOOKE)
DEMOLITION TENDER
Tenders are called for the demolition of 3 wood buildings situated at 3067 Jacklin Road.
Bids will be accepted by the Secretary-Treasurer, School District No. 62 (Sooke) on or before 4:00 p.m. Monday, August 30th, 1976. Demolition must be completed on or before Monday, September 20th, 1976.
Instructions to bidders may be obtained at the School Board Office, 2227 Sooke Road, Victoria, B.C.
M. P. Rudge,
Secretary-Treasurer,
School District No. 62 (Sooke),
2227 Sooke Road,
Victoria, B.C.

TENDERS FOR 24 — 26-INCH STEEL WATER PIPE
Sealed tenders will be received by the Greater Victoria Water District up to 2:00 p.m. P.D.S.T. September 3rd., 1976 for the supply and delivery of about 5,000 feet of 24-inch or 26-inch O.D. steel water pipe, wall thickness 0.25 to 0.32 inches.
State prices both f.o.b. plant and Victoria, B.C. Do not include Federal or Provincial sales taxes.
The lowest nor any tender not necessarily accepted.
Greater Victoria Water District,
479 Island Highway,
Victoria, B.C.

B.C. HYDRO & POWER AUTHORITY
NOTICE
DISPOSAL SECTION
FOR SALE BY TENDER — Q 615
"AS IS — WHERE IS"
4 WHEEL DRIVE VEHICLES
Broncos, Pickups and Panels and Some 2 Wheel Drive Units
LOCATION OF VEHICLES: Disposal Yard, temporarily located at the Dominion Bridge Co., Lougheed Hwy. and Boundary Rd., Burnaby. Entrance off Lougheed Hwy. Mailing address is 3855 Kitchener St., Burnaby, B.C. V5C 3L8. Telephone 291-2211, Locals 254, 255, 256.
INSPECTION DATES and TIMES: Saturday, August 28, Monday August 30, Tuesday August 31, Wednesday September 1, Thursday September 2, from 9:00 A.M. to 3:30 P.M. Friday September 3 from 9:00 A.M. to 12:00 NOON. A mechanic will be available to start vehicles where needed.
BID FORMS: May be obtained at the Disposal Yard.
All Bids Will Be Due At
12:00 NOON on FRIDAY SEPTEMBER 3, 1976.

Special Offer
FOR PRIVATE PARTY CLASSIFIED ADVERTISERS
Use this handy coupon to place your Classified Advertisement and save money.

Name .....
Address .....
.....
Phone No. .....
Signature .....
FILL OUT AND MAIL, OR DELIVER IN PERSON TO
SPECIAL OFFER
Victoria Press Ltd.,
P.O. Box 300,
Victoria, B.C.
V8W 2N4.
No. of Insertions ..... Amount Enclosed $.....
Your ad will run as soon as possible upon receipt of this coupon and payment, or please specify consecutive dates:
.....
.....
Classification Number ..... 10 WORDS MINIMUM

10 Words for 1 insertion in The Daily Colonist and Victoria Times: $1.00
10¢ for each additional word.
10 Words for 3 insertions in The Daily Colonist and Victoria Times: $2.50
25¢ for each additional word.
10 Words for 6 insertions in The Daily Colonist and Victoria Times: $4.00
40¢ for each additional word.
All ads must be written in regular classified style, and run on consecutive days.
All real estate, mobile home, rental and business advertising is considered to be commercial advertising and will not qualify for this special offer.
SEND CHEQUE or MONEY ORDER
— NO REFUNDS —
This coupon valid until Oct. 1, 1976

THE DAILY COLONIST AND VICTORIA TIMES

Free for brides-to-be... The Daily Colonist and Victoria Times Bridal Shower Gift Pack Worth over $20.00

Just look at what you receive in the exciting Bridal Shower Gift Pack:

- ♥ More than 35 full-size, top-brand household products.
- ♥ Over 20 booklets from top-name products containing recipes and household hints.
- ♥ Two weeks gift subscription to The Daily Colonist or Victoria Times.
- ♥ Total Retail Value—Over $20.00

If you are going to be married during the next few months, don't miss out on this wonderful wedding gift from Victoria Press Ltd. Simply complete the coupon and mail it to us. There's nothing to buy and absolutely no obligation. By the way, if you have a friend or relative who is a bride-to-be, you may complete the attached coupon and mail it on her behalf. We'll take care of the rest.

All registrations must be received before the wedding, and the offer is limited to brides-to-be who will take up residence, after their wedding, within 25 miles of Victoria where home delivery of the paper is available.

BRIDAL SHOWER DEPT.,
VICTORIA PRESS LIMITED
P.O. BOX 300, VICTORIA, B.C.
V8W 2N4

Please register the following for the Victoria Press "BRIDAL SHOWER" GIFT PACK

(Please print)
Name of Bride-to-be ..... (First Name) (Surname)

Name of Bridegroom ..... (First Name) (Surname)

Present Address of Bride-to-be ..... (Apt. No. if any) (Street No.) (Street)

..... (Postal Code) (City or Town)

(Telephone: Home or Business)

Date of Wedding ..... (Day) (Month) (Year) Church .....

Name of Person Officiating (Minister, Priest, Rabbi, etc.) .....

Check if you are

☐ Bride-to-be ☐ Mother ☐ Relative ☐ Friend

Your Name .....

Your Address ..... (Apt.) (Street No.) (Street)

(Postal Code) (City or Town) (Telephone)

Pregnant woman's death

Coroner reverses no-inquest decision

By JIM HUME
Colonist Reporter

Vanderhoof coroner Eric Turner has agreed to hold an inquest in the July 3 death of a 21-year-old expectant Indian woman.

Coreen Gay Thomas, nine-months pregnant, died after being struck by a car driven by Richard Brian Redekop, 21, also of Vanderhoof.

Vanderhoof is 70 miles west of Prince George.

Attorney-General Garde Gardom, who announced the coroner's decision Thursday, said he was pleased a full inquest was being held, but stressed that he had not "pressured" the coroner into calling for an inquest.

"I have just been informed that he has called an inquest and I'm happy about that," Gardom said. "Justice must not only be done, it must also appear to be done."

Shortly after the early morning accident which took the woman's life, Turner stated he would not call an inquest and the RCMP announced that there was no evidence to support a charge of criminal negligence against Redekop.

In 1974, Redekop's younger brother Stanley was involved in a similar accident in which an Indian pedestrian, a cousin of Coreen Gay Thomas was killed killed. RCMP in Vanderhoof say the two incidents are "an unfortunate coincidence."

When making his first decision not to call an inquest, Turner said, "the facts are straightforward and simply do not rate an inquest."

Robert Aldcorn, local justice counsel co-ordinator, felt otherwise. Along with native groups, he said there was enough public interest to warrant an inquest. "I'm convinced the people involved aren't trying to cover anything up. It's just the way the system seems to be operating."

He said he was concerned because he did not know any facts in the case. "The facts are utterly secret because of the way it is being handled," he said.

Sgt. Hank Gedish, RCMP Vanderhoof, said he was unaware of any animosity between whites and Indians in the Vanderhoof area. "We have had only the best of co-operation from the natives in the three years I've been here," he said.

The attorney-general, however, said there were "obvious social problems" in the Vanderhoof area. "There seem to be a number of social problems, and I'd like to get to the bottom of them," he said.

Department lawyer Brent Parfitt said the death of the Indian woman while she was walking to her home on the Stoney Creek Indian reserve had become the focus of growing tension between whites and natives in the area.

The coroner told the Colonist in a phone interview later Thursday that the inquest would probably be held toward the end of September.

He said he had carried out a "pretty thorough" investigation and received the last of his required information by last Friday and did not feel an inquest should be held.

However, on Thursday he had received a written request from Sophie Thomas — "I don't know if she is any relation" — of the Stoney Creek Homemakers Club, the only such request, saying that the local band would like an inquest.

Turner said he phoned the attorney-general's department and it agreed an inquest should be held rather than a simple inquiry.

Turner said he would not be influenced "by a lot of inflammatory articles" in outside newspapers.

He noted that when Coreen Gay Thomas' cousin had been killed in an accident in which there were no witnesses, he had called an inquest after obtaining exhaustive evidence. The jury in that case attached no blame.

"My inquest will be confined to the facts of the death of this unfortunate woman," Turner said, adding that he was not a lawyer or a doctor. "I'm a notary public; I'm completely neutral."

Home leader

United Way of Greater Victoria, which opens fund-raising campaign next month, will have Pat Lott, above, as head of its home canvass. Mrs. Lott, of 1543 Oak Park Place, is a former canvasser, team captain, area chairman and head of the residential canvass. This year the door-to-door campaign will be supplemented by mail appeal to householders.

Vandals? Hunt the phone!

If you see someone dragging a phone booth down the highway in their car, with a logging chain attached to the doors, call the phone company because it would like to know. The only problem is where to find a phone.

And if you manage to find a phone, where do you find a directory?

Stu Riley, B.C. Telephone supervisor, said Thursday that vandals had done more than just drag phone booths behind their cars. They stole the hand receivers, smashed dials, and windows, stole the phone books, and used the booths as toilets.

They used crowbars, hammers, stones, rifles, just about anything, Riley said. "It all depends on the mood they're in."

Riley said that the tragedy of these acts wasn't the cost to the phone company but the cost to the public which needed the phones for safety and emergencies. This especially applied to phone booths along the Malahat and the Pat Bay Highway, booths which could be miles apart, he said.

The company offers a $50 reward for information about phone booth vandals. Riley said he felt an increase in the reward money would be a good idea.

A glass-enclosed phone booth cost B.C. Tel $1,400 Riley said. Average cost of phones was $350.

When the safety glass in booths shatters, it breaks into thousands of pieces which are difficult to clean up.

There are about 800 coin booths in Greater Victoria, half of them outdoors.

The company has to dispatch drivers and repairmen to about 50 phone booths a week.

Riley said vandals even hit booths located on downtown streets.

B.C. Tel has decided not to replace directories which are stolen from outdoor booths throughout the province.

In Vancouver, company spokesman Graeme Stuart said directories in busy locations such as airports and bus stations will be maintained. Free directory assistance is available from all coin phones, he noted.

Riley said that not having phone books in some locations isn't satisfactory for the public or the company, "but we can only go so far."

Taxpayer escapes fine

Caught in circumstances beyond her control, Hazel Thomson was confronted with a $77.68 bill for late payment of property taxes in Oak Bay.

She protested, saying her cheque had been mailed from Ontario June 24, and should have arrived well before the July 1 deadline for payment.

The cheque, she explained must have been caught in the air controllers and pilots strike on its way from Ontario to Oak Bay. She lives in Collingwood, Ont.

Oak Bay aldermen agreed with her stand Thursday.

Noting the June 24 postmark on the evnelope, they decided to waive the penalty even though the cheque was not received until July 5.

"It's not reasonable to expect the mail to take more than three days," Ald. John Goult commented.

"I can remember being able to mail something one afternoon and it would be delivered in Toronto the next afternoon. Now my mail sometimes takes six to 10 days."

Fisherman still lost

Shorelines from Sidney to Cowichan Bay were traced Thursday by the crew of a Sidney RCMP vessel as the hunt continued for a Greater Victoria fisherman reported missing since last Sunday.

However, the five-hour search turned up no sign of William Henry Gunn, 29, of 1660 Island Highway. A good swimmer, he was last seen shortly before dusk Sunday fishing off Land's End Road in Sidney from his 18-foot motorboat.

A short time later, the boat was found washed ashore between Moses Point and Martz Bay with the ignition on and a fishing rod over the side.

Marine calendar

NAVY

Provider, Gatineau, Kootenay — Vancouver.
Endeavour — returning on or before Sept. 5.
Mackenzie, Yukon, Qu'Appelle — returning today at 10 a.m.
All other ships in port.

MARINE SCIENCES

Parizeau — Esquimalt.
Richardson — Pat Bay.
Pandora 2 — Port Mellon.
Vector — Rupert Inlet.
All other ships in port.

COAST GUARD

Camsell — refit.
Douglas — en route Victoria.
Quadra — in port.
Rider — Johnstone Strait patrol area.
Ready — Sandheads patrol area.
Vancouver — on Station Papa.
Racer — Gulf Islands patrol area.
Bernier — Simpson Strait.

MERCHANT MARINE

Pacific Princess, Stolt Dragon — Victoria.
Scapwill, Bulk Promoter, Capetan Giannis — Port Alberni.
Bessegen — Duncan Bay.
Sun Salvia — Crofton.
Pskov — Tahsis.

Goin' back

the Bay

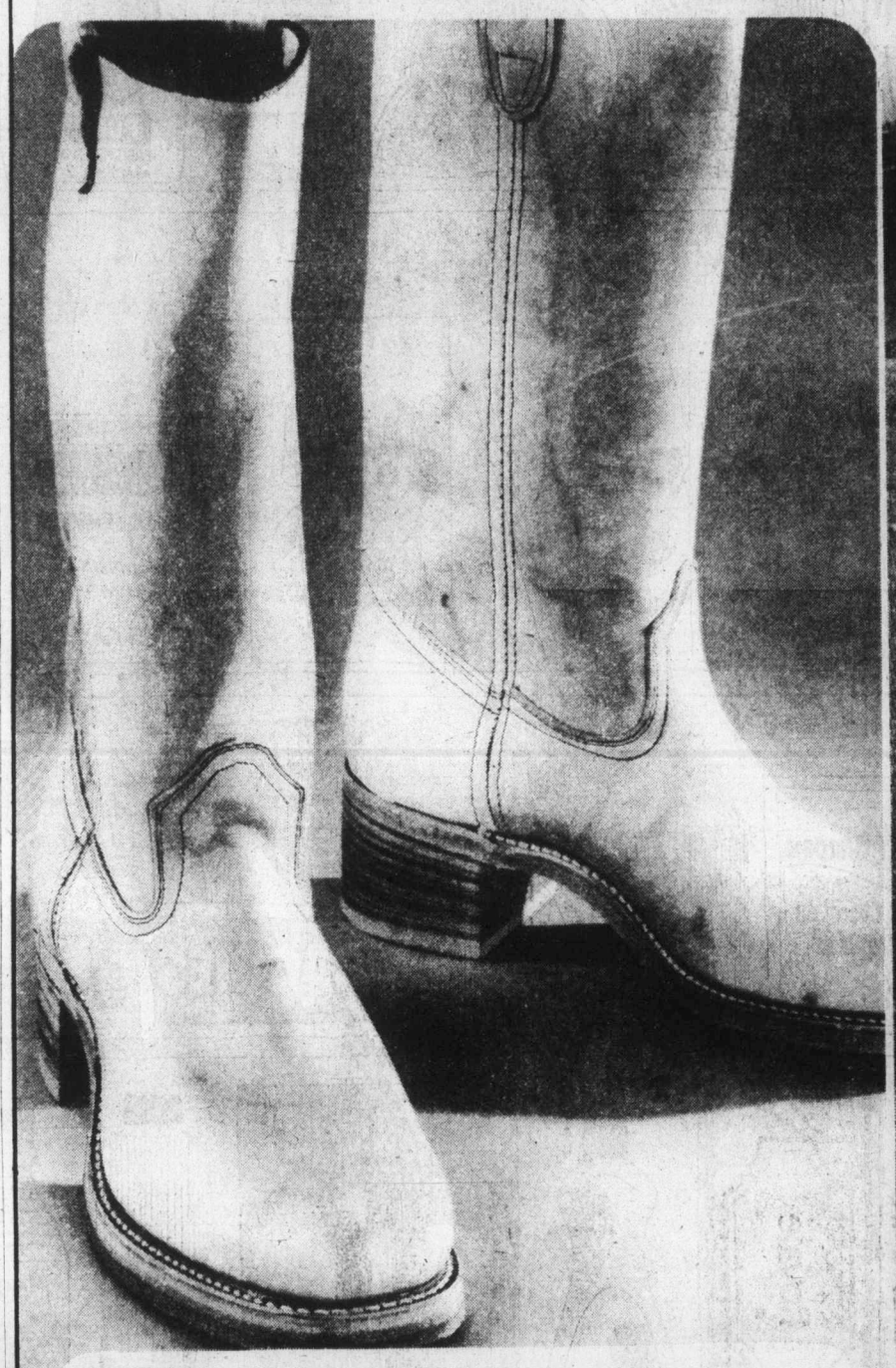

The colour's our top banana, the style's terrific and the price low on men's 14" leather boot!

Okay, Men. Time to boot up for Fall and Winter. Our low-priced 14" high, plain vamp leather boot has a leather outsole with slip fibre heel and a slab top lift. The colour? Banana, of course. Climb into a pair. Medium width, Men's sizes 7 to 12.

Only **34.99**

Men's Shoes, Main Floor

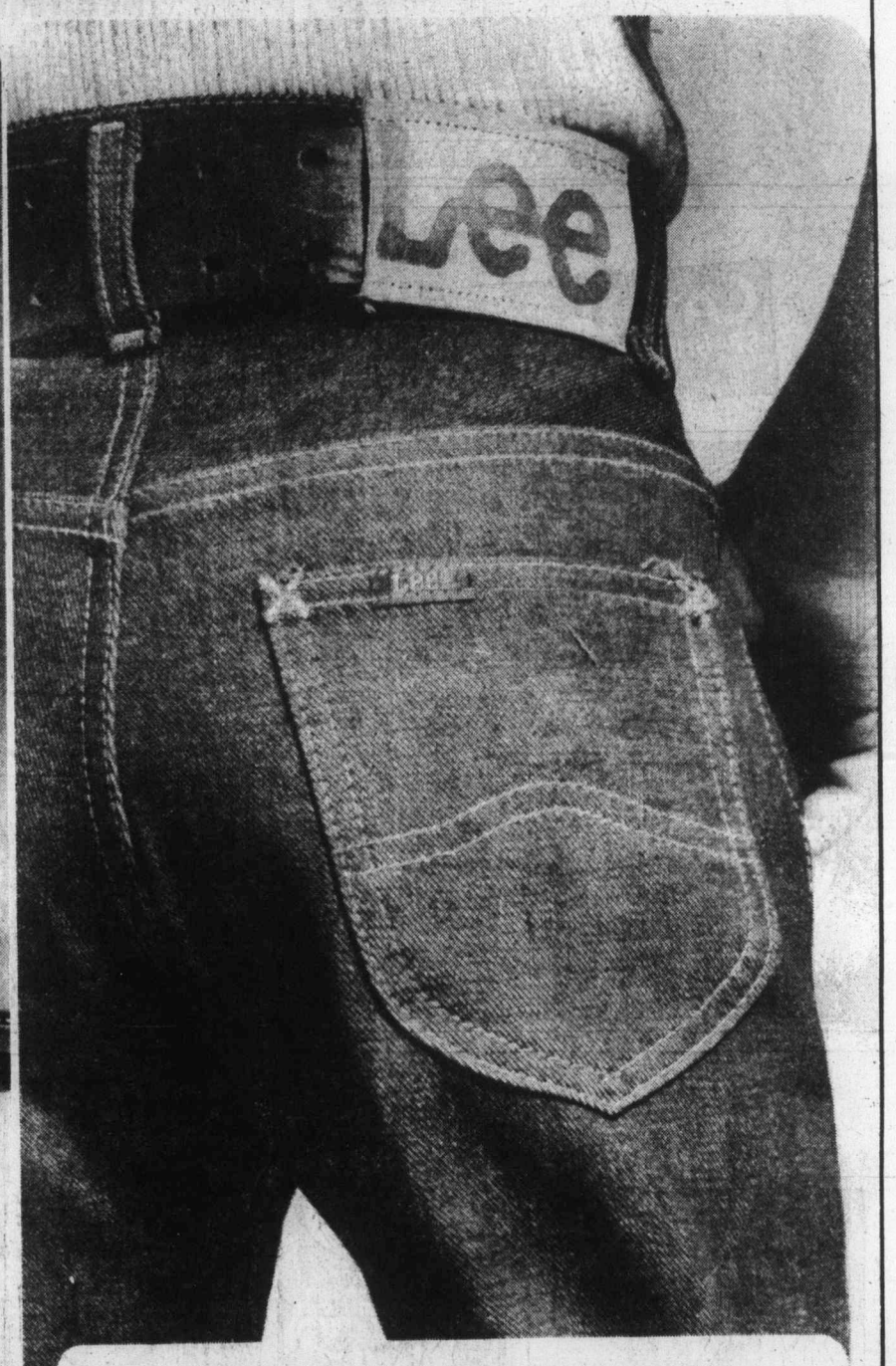

One name stands ahead of all others: Lee, the leader in jeans with the famous leather patch on the pocket

Boys' Regular and Slim cut Lee jeans with boot cut flare goes easily from play to school with ease. Navy blue indigo dyed 100% cotton can stand all the wear you'll give it. Sizes 8-12 in regular and slim cut; 14-18 in 32" and 34" legs.

Sizes 8-12 **10.99**

Sizes 14-18 **11.99**

Primary Boys' Wear, Third Floor.

You could go back in a Triumph TR 7

Enter your name in "317", main floor, qualify to win this luxury sedan for two. Thanks to Plimley Motors, there's one to look at on the main floor at the Douglas Street entrance near Men's Shoes. See entry form for details and rules.

Dance Back in the Bay's own Disco

There's a Disco on the Bay's second floor with music by **Denny's** and featuring **Fletch and Swede** from Fonzie's and big **Mike Gale** from **CKDA.** Giveaways, dance contests and fun Mon., Tues., Wed., Sat. from 12 to 4 and Thurs. and Fri. from 5 to 9. Now through Sept. 4th.

Win a Boy's or Girl's Goin' Back outfit.

If you're between the ages of 6 and 12 years, a B.C. resident, this is the contest for you! Fill in the entry form and deposit in the ballot box located in the 3rd floor Children's Wear dept. One entry per contestant only. Contest closes Saturday, Sept. 4 at 5:30 p.m.

DAILY STORE HOURS 9:30 A.M. TO 5:30 P.M. THURSDAY AND FRIDAY TO 9:30 P.M.
PHONE 385-1311. FREE CUSTOMER PARKING.

Hudson's Bay Company

Island
Financial Centre
435 Trunk Road
Ph. 746-6181
Duncan

The Daily Colonist.

Vancouver Island's leading newspaper since 1858

Sun later, high 20
Weather Details On Page 2

No. 218 — 118th Year | VICTORIA, BRITISH COLUMBIA, FRIDAY, AUGUST 27, 1976 | *** | 15c Daily, 30c Sunday

Quits public roles, drops business ties

Bernhard acted improperly

—AP

Bernard and Queen Juliana, partly hidden in rear seat, arrive at palace Thursday

THE HAGUE (Reuter) — Prince Bernhard agreed to resign as inspector-general of the Dutch armed forces and relinquish his business connections following criticism by a commission of inquiry into allegations that he took $1.1 million in bribes from the U.S. Lockheed Aircraft Corp.

The decision was given Thursday to a special session of Parliament by Prime Minister Joop den Uyl who presented the findings of the report by the three-man commission.

State interests harmed

The prime minister said the 65-year-old husband of Queen Juliana had shown himself "open to dishonorable favors and offers" and had "harmed the interests of the state."

The criticism by the prime minister and the commission was tougher than had been expected and seemed likely to damage the standing of the highly-popular House of Orange.

But it was believed that 67-year-old Queen Juliana would accept the criticism rather than abdicate — the only other way of averting a constitutional crisis.

As constitutional head of state, the queen was forced to endorse the cabinet's conclusions on the report: That Prince Bernhard had allowed himself to be tempted into completely unacceptable initiatives.

Den Uyl read a statement made by the prince on Monday which Bernhard said his relations with several senior Lockheed officials had "developed along the wrong lines."

"In particular I have not observed the caution in these that is required by reason of my vulnerable position as consort of the queen and as Prince of the Netherlands."

Den Uyl did not say whether the report proved or disproved allegations that the prince accepted the payoffs from Lockheed to promote sales of civil and military aircraft. The prince has denied the accusations.

The commission's 238-page report said that Prince Bernhard wrote a letter to Lockheed in September, 1974, asking for a fee on any of the corporation's Orion maritime reconnaissance aircraft which might be sold to the Dutch navy.

"The request made by him to Lockheed in a letter in his own handwriting resulted in him being able to expect a sum of $1 million if the Netherlands government should decide to procure the P-3 Orion," the report said.

The commission came to no conclusions about whether the prince actually received the $1 million.

Altogether, the prince was alleged to have taken $1.1 million in bribes to promote sales of Starfighter planes and the wide-bodied Tristar jet airliner.

Welfare cost drop forecast

Municipalities in B.C. can expect a reduction in their welfare costs before year-end but Human Resources Minister William Vander Zalm isn't saying by how much.

Currently, municipal governments pay out $34 million a year—10 per cent of the total cost—in welfare payments.

"We can't remove that amount entirely in one jump," Vander Zalm said. "But we want to at least remove the administrative costs so that the municipalities can use those monies for other programs."

Last spring Vander Zalm promised some welfare payment cost-relief to municipal governments.

AIB still toils on profit rules

OTTAWA (CP) — Delays by the anti-inflation board have pushed back the announcement of revised price and profit control regulations until after the Labor Day weekend, finance department sources said Thursday.

Finance Minister Donald Macdonald may announce Sept. 7 the changed controls rules promised in his May 25 budget speech.

Jean-Luc Pepin, anti-inflation board chairman, said after the budget the new operating rules should be published by the end of August.

But the board was still working on them this week.

Among announcements in the budget was a plan to change allowable profit margins to 85 per cent — down from 95 per cent — of profits earned either in 1975 or of the average of the previous five years' profit.

Some of the rule changes were outlined in preliminary regulations in mid-June, including a clause to permit all companies to earn at least an eight per cent return, before taxes, on their investment.

It is the final form of these changes that Macdonald is to announce.

But many companies have complained that the final regulations must permit more incentive for gains through productivity, or more efficiency.

Sun Life Assurance Co. of Canada, based in Montreal, this week released a report saying the controls program was not only holding down business capital investment, but also affecting companies' ability to raise money for investing.

It was expected the change in regulations would encourage investment.

Big Carter sead chopped by Ford in Gallup poll

Associated Press

President Ford, who trailed Jimmy Carter by 33 points in the last Gallup Poll before the Republican national convention, has cut Carter's lead to 10 points, Gallup says in a new survey released Thursday.

The survey, based on interviews with 1,016 registered voters last weekend, concluded that 49 per cent of the U.S. electorate now supports Carter, compared with 39 per cent for Ford. Two weeks ago, prior to the convention, Carter led 56 to 33.

Forgive rioters, Polish cardinal asks government

CZESTOCHOWA, Poland (UPI) — Cardinal Stefan Wyszynski urged Poland's Communist leaders Thursday to be more lenient toward dissenters and to cease anti-religious campaigns if they want to regain the trust of the workers.

"Please adopt a milder style of ruling. Stop the interrogations, arrests and investigations," Wyszynski quoted from a letter Polish bishops have sent to the government.

Wyszynski also disclosed the bishops have asked the government and the party to show forgiveness to workers who were "wrongly motivated and who overracted" in recent rioting that followed the government decision to raise food prices by up to 69 per cent.

An assembly of some 15,000 pilgrims gathered to hear the Polish primate inaugurate six years of ceremonies marking the 600th anniversary of St. Mary of Czestochowa, gave him an ovation.

It was Wyszynski's first major speech since he turned 75 on Aug. 3 and tendered his resignation to Pope Paul VI. The pope was not expected to accept his resignation.

Yyszynski said "the official promotion of atheism in schools and in political programs gives rise to mistrust in the authorities.

"This mistrust results from the fact that people who mean harm to our fatherland, on whose orders and for what reasons we do not know, have implanted a policy of atheism in Poland," he said.

The cardinal's comment appeared to be a thinly veiled reference to the Soviet Communist Party leadership.

Soweto in anarchy of Zulu death orgy

Colonist News Service

JOHANNESBURG — Zulu warriors rampaged through the streets of Soweto for the third day Thursday, stabbing black rivals and sending thousands fleeing their path shouting "The Zulus are coming! The Zulus are coming!"

Witnesses said the sprawling suburb of one million blacks 15 miles south of Johannesburg had fallen into anarchy with an orgy of indiscriminate killing of anti-government black militants by enraged Zulus.

South African police Brig. David Kriel said 31 blacks had been killed in the week's violence, 21 of them hacked to death in the clashes between Zulus and black militants trying to force a work boycott by blacks. The other 10 were killed by police bullets.

The figure brought to 281 the number killed in nearly 10 weeks of anti-government rioting which started in Soweto and later spread to segregated black enclaves in all four South African provinces.

Black witnesses told newsmen that bleeding victims lay sprawled on sidewalks. Families were separated as they grabbed what belongings they could and fled before marauding gangs.

Crying children screamed out for their mothers as crowds fled towards police stations for protection, yelling "The Zulus are coming! The Zulus are coming!"

The Zulus, armed with assegais (spears), clubs and long knives, charged out of

Continued on Page 2

—AP

RIOT POLICE drag black youth to police van in Bonteheuwel, Cape Town's mixed-race enclave, after stone-throwing incident in township's central shopping area Thursday.

'Legion' disease takes two more

PHILADELPHIA (AP) — Two persons who attended the recent international Eucharistic Congress have died of legionnaire's disease, raising the death count from the mysterious illness to 28, state health officials announced Thursday.

Both victims had stayed at the Bellevue-Stratford Hotel, headquarters for the state American Legion convention July 21-24, the officials said.

The number of cases from the disease has risen to 177 persons, including the 28 who died. All but seven were connected in some way with the Legion convention.

The latest victims were the first deaths attributed to the illness among persons who had attended the Eucharistic Congress, an international gathering of Roman Catholics held here Aug. 1-8.

Swiss gold bugs angry with Wall Street gnomes

BERN (UPI) — Swiss National Bank officials, fighting to maintain the value of their enormous gold reserves, Thursday accused the United States of attempting to drive down the price of the precious metal.

One top executive, speaking privately, said the U.S. position towards gold is "childish."

Gold prices will continue to come under downward pressure as long as the International Monetary Fund holds regular gold auctions, which are backed by Washington, he said.

Switzerland's national bank purchased 42,000 ounces of gold out of the total 780,000 ounces sold at the last IMF auction Aug. 13. The major Swiss commercial banks together bought up more than one-quarter of what was offered.

Since then, the price of gold on the open market has plunged, falling to a three-year low of $101 an ounce at one point Wednesday before recovering to $104 an ounce.

Switzerland, with huge gold reserves, is worried about the trend. Its national bank currently has gold reserves of $4.77 billion and foreign exchange reserves of $5.52 billion.

"Of course we have been buying and buying because we can afford to, but there is perhaps a limit on how much longer we can keep buying," one Swiss official said.

A national bank spokesman said it had not been decided whether the national bank would bid at the next IMF gold auction in three weeks.

Reports that the big commercial banks would stay out of the auction were credited with causing the recent sharp plunge in the gold price. These reports were officially denied by spokesmen for the Zurich-based banks, although they also said a final decision had not been made.

"The United States wants gold to disappear altogether as a reserve medium," a leading bank executive said.

"We are more conservative in Switzerland and think that gold has an important role to play in currency and economic stability."

Friendly insect becomes U.K. scourge

Fly away, lady bug

LONDON (UPI) — Britain's record drought has spawned a plague of ladybugs with millions swarming the southern coasts, entymologists said Thursday.

"It's a regular plague in some areas," said a Natural History Museum scientist.

"There are places where they swarm all over you. You can't put your foot down without squashing them. They're even nipping at people."

The culprit is perhaps Britain's best-loved bug, the diminutive black-spotted red beetle which the British call "ladybirds." In the whole southern half of Britain, anywhere near the coast is alive with them.

"Instead of being an object of wonder and delight when one of them put in a rare appearance at a picnic," said author Auberon Waugh from the depths of Somerset, "they're now a major ingredient of every jam sandwich eaten out of doors."

"They have eaten themselves out of house and home," said Dr. R. D. Pope of the Natural History Museum. He expressed concern that the ladybug's "image may be knocked out for good."

The reasons for the ladybird population explosion are complex. More bugs than usual survived the mild winter and ample supplies of aphids—the ladybug's main food—encouraged overbreeding in the spring.

Late in June, the drought killed off aphids almost at a stroke and ladybugs began migrating in search for food, said Prof. A. G. Dixon of the University of East Anglia.

Their flights eventually took most ladybugs to the coasts, and there they now swarm, searching for food and moisture.

"Even if the rain comes to produce some more green leaves it is probably too late now for a new generation of well-fed ladybirds to be produced before the winter," one said.

"So the ladybird may be extremely rare next spring."

Inside

Quebec strike halts project
—Page 3

Birth certificates for the asking
—Page 8

Background	5
Bridge	30
Classified	28-42
Comics	16
Crossword	31
Editorials	4
Entertainment	25, 27
Family	23, 24
Finance	12-14
King Fisherman	22
Marine Calendar	44
Names in the News	3
Provincial Court	17
Sports	18-21
Television	29

Free money not worth the effort

EL CAJON, Calif. (UPI) — The city has decided that the federal government's free money costs too much.

The city was eligible for an $8,000 grant from the Law Enforcement Assistance Administration to buy portable burglar alarms.

The effort was abandoned after personnel officer John Eitch estimated it would take 200 man-hours to complete the paperwork needed to get the grant — which would cost more than the city would get back.

The city decided it would be cheaper just to spend its own money.

Moscow official denies whale ban

MOSCOW (AP) — The Soviet Union has no intention of stopping its whaling operations within the next two years, a fishing ministry official said Thursday.

He made the statement in response to a report that a Soviet diplomat in Canada had predicted Soviet whaling would end in 1978.

Nikolai Markarov, charge d'affaires of the Soviet embassy in Ottawa, made the prediction Wednesday at a news conference aboard a Russian warship in Vancouver harbor.

The ministry official in Moscow said the Soviet Union is concerned about the diminishing whale population and will probably curtail its whaling operations by 1980. However, he said the Soviet Union is opposed to an absolute international ban on whaling.

Polar bear guards his victim's body

BALTIMORE (UPI) — Rescuers worked for three hours at the Baltimore zoo Thursday to pull the body of a man from a cage where he was apparently killed by a 900-pound polar bear.

The angry male bear paced back and forth over the victim to protect his prey while rescuers attempted to rescue the body of the man, believed to be in his 20s. Three polar bears and two brown bears were in the cage.

Zoo director Dr. Arthur Watson said, "The bears were reacting to instinct. Anyone who enters their territory is trespassing and it appears at least one of the males attacked him."

But police said an autopsy would be performed to determine if the bears did kill the man. An initial check did not show any evidence of foul play, but the police said the body was badly mauled.

Rescuers worked for three hours before the body was lifted from the den by grappling hooks. They were forced to shoot smoke grenades around the area of the body to keep the bears away.

"They were trying to pull him into their little den," said Dennis Hill, police public information officer.

Radio joke a wash out

LONDON (UPI) — The BBC's Radio London had its own suggestion Thursday for saving water.

"Save water, ladies — have a bath with the milkman," an announcer joked.

A deluge of angry housewives phoned the station. "Disgusting," they said.

Girl falls under train, crawls to safety

LEHI, Utah (UPI) — Head brakeman Carl Bury, hanging from the front of the 97-car freight in an effort to grab a small child sprawled on the tracks, watched helplessly as he missed and she disappeared under the engine.

Moments later, as the train screeched to a final halt, 2½-year-old Kimberley Wood crawled out from between the wheels with only a cut on her head.

Union Pacific railroad investigator Ron Rima said the crew of the train, carrying 8,757 tons of steel, rounded a curve Thursday and saw something on the tracks.

When they realized it was children playing, they threw on all emergency braking power and yanked the whistle.

Two of the children ran, but the Wood girl stayed in the middle of the tracks.

Rima said Bury climbed from the cab to the front of the engine, and leaned forward to try to catch the child.

But she saw the train, ran, and fell just as Bury reached for her, Rima said.

The train, slowed from 28 miles an hour to about three miles and hour when it passed over her, stopped a few feet later, and the girl crawled out from behind the front wheels.

Rima said Bury, engineer Robert Hill, conductor Robert Bowan and rear brakeman Frank Savage had accomplished "rather a miracle, I think."

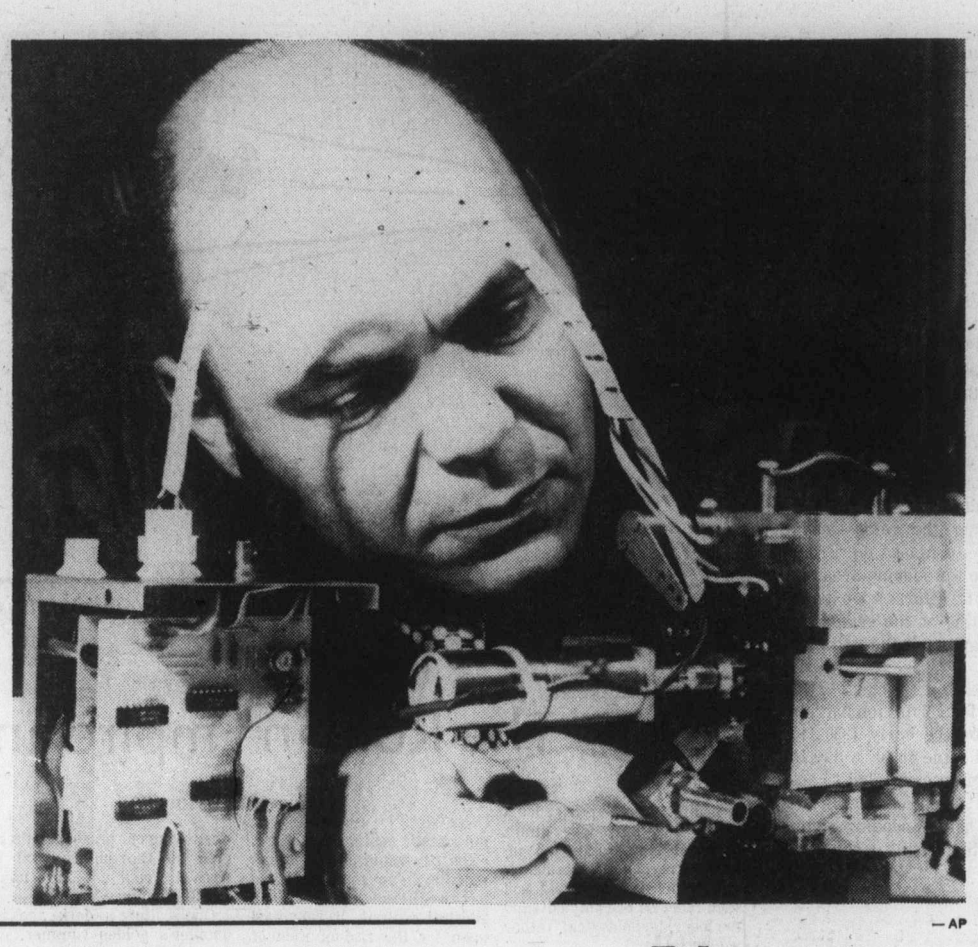

— AP

Exhaust spy

Irv Hallberg, project manager for fuel systems at Borg-Warner Research Centre in Des Plaines, Ill., checks electronic control carburetor (right) which is designed to hold down emission levels by monitoring car's exhaust and adjusting fuel-air mixture to correct ratio. Left, solid state control box relays impulses from exhaust sensor when carburetor is operating in car.

Quebec Hydro project

Strike may block work till spring

MONTREAL (CP) — An employer spokesman said Thursday the LG-2 site of the James Bay hydroelectric construction project, shut down this week by a strike, may remain closed until next spring.

"If the strike only lasts a week, it wouldn't be too serious, but if it lasts a month, we'll probably have to decide to close the site until spring, even if the construction strike ended this fall elsewhere in the province," said Jean-Yves Gagnon of the James Bay Employers Association.

LG-2 is the largest of 50 construction sites to shut down across the province following strikes begun last week by electricians, carpenters, pile drivers and heavy equipment operators, to pressure employers into making better offers in current contract talks.

Many other sites are partially affected, particularly by a lack of electricians, while some have been shut down by company lockouts.

A spokesman for the James Bay Development Corp. said the remaining 1,000 employees at LG 2—the site usually employs about 4,000 workers—were being flown out of the remote northern Quebec area Thursday.

Work was continuing normally at the smaller LG 3 site, where most of the workers are Hydro - Quebec employees.

Robert Boyd, James Bay Energy Corp. president has said th strike at the $16.2 billion project will cost about $8 million a week.

Some other large sites affected by the walkout—in which 20,000 workers were participating as of Thursday —include tse Hercules chemical plant at Varennes and the Quebec Cartier Mining Co. site at Port Cartier, the Assosiation of Building Contractors of Quebec said.

The largest construction site in Hull, the $160 million Terrasses de La Chaudiere office building, was shut down early Thursday after 250 electricians set up picket lines.

The association emphasized that 75 to 80 per cent of construction workers were still at work and only 17 per cent of the workers at the LG2 site had voted to go on strike.

"But we can't take a chance and risk the same thing that happened in 1974."

The LG2 camp was temporarily closed down in March, 1974, after a bitter labor conflict culminated in the destruction of power generators and five buildings.

Quebec's 150,000 construction workers have had the legal right to strike since Aug. 1, when a government decree establishing contract conditions in the industry expired.

LOCAL and LONG DISTANCE MOVING
RELIABLE TRANSFER OF VICTORIA LTD.
Member of United Van Lines
388-6466 4-11

STAMPS WANTED
Appraisals, Collections
Accumulations, Estates.
B. Schulze Stamps Ltd.
RR 7, Victoria. 479-5745

FREE FILL
20,000 Yards
Hauling Charges Only
O.K. TRUCKING COMPANY LTD.
382-6136

Indian honors for accused

VANCOUVER (CP) — American Indian Movement leader Leonard Peltier will be adopted by a West Coast Indian tribe Saturday. The ceremony will be performed on Guilford Island near Alert Bay, by two members of the Kwickwasutainook tribe of the Kwawkgewlth indian nation. Peltier faces charges of murdering two FBI agents in the U.S.

CNIB 'hasn't resources' to do good job for blind

TORONTO (CP) — The Canadian National Institute for The Blind is not taking adequate care of the blind and the organization may not be the best, says the author of a report released Thursday on the needs of the blind in Canada.

Cyril Greenland, a professor in the school of social work at McMaster University in Hamilton, said in an interview Thursday the CNIB is not doing the job of looking after blind Canadians because it does not have the resources.

In his report, Greenland said "in its endeavor to maintain the public image of caring for all needs of blind people, CNIB tends to promise more than it or any group could deliver."

The report, sponsored by the CNIB and the federal health department, said the plight of blind persons living in poverty should be brought to public attention, adding that about half of Canada's adult blind subsist at less than the poverty level.

"The proportion of blind Canadians receiving some form of welfare assistance ranges from 28 per cent in Ontario to the unofficially reported 65 per cent in New Brunswick," the report said.

D. C. H. Stanley, CNIB president, said in a statement Thursday that certain needs of the blind already have been identified although decisions have not been made on the report's recommendations.

The report also recommended that groups in the communications field and the media provide more services for the blind.

Job-shirking War declared

PRINCE GEORGE (CP) — Human Resources Minister Bill Vander Zalm said Wednesday he'd rouse lazy people out of bed and pack their lunch buckets if that was what it took to get them off welfare and back to work.

"We'll go as far as having a (social) worker wake them up, pack their lunch and get them to the job," Vander Zalm told a public meeting here.

"We'll do it for one day or a week or for months, if that's what it takes to get them back into a productive life."

The minister, addressing a crowd of fewer than 50 during a half-day visit to this central B.C. city, declared war on job-shirking, deserting husbands, and immigrants from out-of-province who came to British Columbia to live off the province's high welfare rates.

He said courts were powerless to force husbands who deserted their families to pay support, and legislation would be proclaimed soon to give the human resources department power to prosecute deserting fathers.

"We'll go after a man who has deserted his family, attach his wages and property or anything else to get him to take on his responsibilities," Vander Zalm said. "We say the man is responsible for his family before the state is."

Two fine Canadian Whiskies from Palliser.

Palliser Distillers Limited Lethbridge, Alberta

NAMES in the NEWS

Ross Thatcher listed in potash price case

CHICAGO — Five Canadians, including the late **Ross Thatcher**, a former premier of Saskatchewan, have been named by the U.S. justice department as co-conspirators in a price-fixing case brought against the potash industry.

A total of 157 persons and corporations are listed. The individuals and firms were not indicted, but the government said they had participated in the alleged price-fixing scheme.

□

MURFREESBORO, Tenn. — **Tiny Tim,** the singer who married **Miss Vicki** in a nationally televised ceremony, says he needs a new hit record, but not a divorce.

He stroked his golden wedding band and said he would never divorce his wife, who now is a go-go dancer at Minnie's Lounge in Camden, N.J.

"I don't believe in divorce," he said. "I'll always be married to Miss Vicki. She wants a divoree but I'm not going to give it to her."

□

AMMAN, Jordan — **Prime Minster Trudeau** and his wife, **Margaret,** Wednesday spent the last day of their three-day private visit touring the Roman city of Kerak and the biblical site of Petra.

□

LATINA, Italy — **Tosca Fini,** 58, was killed in a fall from a speeding Rome-Naples express train.

Police said she mistook the outer door of a coach for that of the lavatory.

□

SANTA BARBARA — **Lotte Lehmann,** 88, one of the world's top opera stars for nearly four decades, has died following a lengthy illness. She was 88.

Tiny Tim
. . . no divorce

Madame Lehmann had been living in Santa Barbara since 1939 when she left her native Germany with the rise of the Nazis and following the death of her husband, Otto Krause, an Austrian military officer, whom she married in 1926.

□

HAMILTON — **Jon Rallo,** charged with second-degree murder in connection with the death of his daughter, will be charged with two additional counts of second-degree murder.

The additional charges will be read to Rallo, 33, when he appears today on the first charge. They involve his wife and a second daughter.

□

OTTAWA — The Canadian government will honor a Canadian relatively unknown in his own country but revered in the People's Republic of China.

Journalists from Peking began arriving this week to cover the official opening Monday of the restored birthplace of **Dr. Norman Bethune,** the Canadian surgeon who died in China after having set up medical services for the revolutionary Red Army.

□

KHARTOUM, The Sudan — Seventy-eight civilians are on trial for alleged connection with last month's abortive coup against President **Jaafar Numeiry.**

The defendents, who include three women, are accused of mustering support for the rebels and spreading anti-government propaganda.

□

NAIROBI — Uganda's President **Idi Amin** says U.S. State Secretary **Henry Kissinger** was behind an assassination attempt against him and that he was saved only because "God will always bless me."

Amin, in a radio statement also said the current U.K drought was God's way of punishing Britain for past misdeeds.

□

GLASGOW — Demonstrators protesting Britain's high unemployment rate threw sticks at Prime Minister **James Callaghan's** car as he visited a Glasgow suburb.

There are more than 1.5 million people — 6.4 per cent of the work force — jobless in Britain.

Honda NUMBER ONE
IN SMALL CAR SALES IN CANADA

"EVERYBODY'S DOING IT" . . . and Here's Why . . .
ONLY $90 A MONTH
COMPLETE VICTORIA PRICE $3276 or . . . only $90 a month. Based on $505 down and 42 monthly payments (7% Sales Tax included in Payments). Low Cost Bank Financing, 13.5%, life insured on approved credit.
HONDA CAR CENTRE
909 Yates St.
386-6707
8—13 Dealer Licence Number 846A.
PROVE IT TO YOURSELF-COMPARE OTHER IMPORTS FOR QUALITY AND PRICE.
COMPARE . . . take a HONDA Test Drive!

Lax procedure 'aids criminals'

Identification for asking

Former attorney-general Alex Macdonald Thursday appealed to the provincial government to tighten up procedures involving the issuance of birth certificates in B.C.

Macdonald (NDP—Vancouver East) said he was concerned that a growing number of people were obtaining illegal birth certificates in the province, "some for the furtherance of criminal activities."

He said there "is a growing number of people who scan the obituary columns every day until they find the death of a person in an age bracket similar to their own. They then just write to Vital Statistics and ask for a birth certificate, naturally claiming that they have lost the original."

Macdonald said the flaw in the present system was that although death certificates are filed with vital statistics when a person dies, no notation is made of the death on the birth certificate file.

"It would be relatively simple to stamp the practice out if the death certificate, or a copy of it, was attached to the birth certificate," Macdonald said.

Asked why he hadn't instituted the system during his term in office he answered: "Well, it wasn't really my department. But it's a valid question. There are a lot of things we should have done but didn't."

Vital statistics comes under the health department.

Freshman scores all A-plus and wins $800 in awards

A University of Victoria freshman leads the list of 308 undergraduate award winners for 1975-76 with straight A-plus in all his courses.

A public relations spokesman for the university said that the fall convocation at which the awards would normally be presented, is in doubt because of expense cuts at the university.

Daniel George Williams, 19, of 1660 McCrae, had a perfect nine-point grade average, winning the UVic Alumni scholarship and the presidential scholarship, a total of $800 in prizes, plus a Francis gold watch. He plans to pursue an academic career in theoretical science.

A total of $46,920 in awards and scholarships have been announced.

John Edward Bernard, a third-year student who lives at 741 Gladiola, won the R. T. Wallace scholarship worth $800, for senior students in an honors program. His average grade was 8.9.

Second-year student Harry Sue Wah Joe, of 955 Caledonia, won a total of $700 in awards for his 8.8-grade point average. He won the $350 presidential scholarship, the Seaspan scholarship, and the B. W. Pearse scholarship for mathematics.

Claude Eli McLean of Regina was the top fine arts student, awarded the $500 Harbord scholarship in music and the $100 Adeline Julienne Deloume memorial scholarship, plus the German book prize.

Valerie Marie Hackl of Terrace was the top education student and winner of a $325 H.O. English scholarship.

Local winners of presidential scholarships were Margaret Dijak, 950 Queens, and Sylvia Norma Code, 7054 Brentwood, $350 each; Arthur Charles Ralfs, 5024 Echo, and James Randolph Mutch, 3-1340 Hillside, $250 each; and Derek Dart Ming Chu, 528 Pandora, $225.

Winners of $200 scholarships were Raymond Neil Cox, Gerald Albert Clive Justice, Rhonda Kim Annet, Lorraine Bernadette Toleikis, James Moore McCall, Sheri Jeanette Robertson, Laura Diané Jenkins, Susan Anne Edwards, Anne Patricia Saunders, Christine Anne Silver, John M. C. Wolff, Susan Margaret Hayley, Nancy Lesley Cox and Leong Carson.

They'll be out by Nov. 1

No advance glimpses of liquor regulations

B.C. will have a new set of liquor laws and regulations by Nov. 1, but Attorney-General Garde Gardom isn't saying what they might be.

The attorney-general said Thursday that he had inherited a mass of sloppy proposals for new liquor laws from the New Democratic Party administration but that they were now being "drawn into a semblance of order by departmental officials."

Gardom said he had hoped to have the regulations in place by Sept. 1.

"But that has proved an impossible deadline," he said. "We still have about six weeks' work ahead of us, so we are now aiming for the end of October or Nov. 1," he said.

He declined to hint at what the regulations might contain, or whether they would lead to tighter or more relaxed liquor laws.

While waiting to see what changes the new laws bring, magazine publishers in B.C. are cranking up to fight an old NDP law which is just being brought into effect.

That law bans the publishing of liquor advertising on the back pages of magazines. While the law has been on the statute books for 18 months, the Liquor Administration Branch got around to enforcing it only recently.

General manager Vic Woodland said Thursday the delay was caused by reorganization of the branch over the past year.

Liquor advertisements can still be carried on inside pages of magazines, but when current contract agreements run out, they can no longer be on the prized back page.

All liquor advertisements have to be approved by the branch, and an average of five per cent a year are rejected on grounds of content. Most of the rejections involve advertisements showing glamorous young people doing glamorous things with a liquor bottle subtly placed in the background.

The branch likes a liquor advertisement to advertise liquor, not suggest that to be "in" you need a bottle along.

Advertising is a guide to fashion.

CANADIAN ADVERTISING ADVISORY BOARD

...makes light work of a heavy thirst.

Labatt's

Oak Bay horsetrades in attempt to get more area parkland

Oak Bay's zoning committee got into a horsetrading session Thursday with a developer in an endeavor to get some additional parkland for the municipality.

Park Pacific Ltd., is planning a 23-suite condominium at Newport and Beresford, which will involve demolition of the 64-year-old Marine Chalet apartments.

The zoning committee wanted the developers to build by way of a land-use contract which would specify that a garden and a wrought-iron fence be preserved at Beach Drive and Beresford.

"We just want to do a little horsetrading here, to get a park," Ald. Shirley Dowell said.

"I'm just wondering what we get in trade," developer Robert McAdams said.

He pointed out that his present apartment plans, which the committee agreed were of good design, were within zoning regulations.

He had decided to discuss a land-use contract in hopes it would speed up paper work so that building could begin.

McAdams said his building was planned independently of the single-family residence on the corner, but Park Pacific had bought the additional property for $100,000 with a view to demolition of the existing house, and building a smaller single-family home.

McAdams said that to recoup losses from not putting a new home on the corner, Park Pacific would have to build an apartment with higher density than the zoning allowed.

He felt he would need an additional 12,000 feet of space, which would mean an additional storey on the building.

Goult said that if the developer could come back with sketches of possible development, the committee might be prepared to recommend a higher density for the apartment, if it would mean a small park at Beach and Beresford.

McAdams agreed to the proposal, and was told that in the meantime he can proceed with demolition of the present building.

The committee also decided to recommend to council two apartment projects, following submission of plans.

Proposals for condominiums at the corner of Newport and Transit and Cadboro Bay and Eastdowne were presented by architect Bruce Barlow for Works West, a company of design architects.

A three-storey 10-unit concrete frame building is planned for Newport and a four-storey concrete frame building is proposed for the Eastdowne site.

Council will be asked to declare both sites development areas and to draw up land-use contracts.

EATON'S

classic duffle

Tailored just a little more than the casual duffle by Gloverall, the original English duffle coat. Semi-fitted style with slash pockets instead of patch pockets. To-the-knee 45" length instead of three-quarter. But made of the same good quality classic melton with plaid lining. Bone and leather toggle closings, shoulder yoke detailing. Traditional navy or camel, and other fashionable colors. Sizes 8 to 18.

115.00

Women's Coats, dept. 344, Floor of Fashion

BUYLINE 388-4373

Butler appointed distributor of J-M pipe products.

It has been announced jointly by E.W. London, Western Canada Sales Manager for Canadian Johns-Manville Co. Limited and W.T. Crampton, General Manager of the Butler Group, that an agreement has been reached for the Butler companies to distribute Johns-Manville Transite pipe, PVC pipe and accessories through their various locations in British Columbia.

Butler GROUP

The complete line of Johns-Manville pipe for Sewer, Water and Storm Drain will be available at:

Butler-Lafarge
Nanaimo—Kenworth Rd. 758-2461
Victoria—405 Bay St. 386-6388
Duncan—Lake Cowichan Rd. 746-6033

Butler Brothers
Victoria—2046 Keating Rd. 652-1121
—2070 Keating Rd. 652-1121
Duncan—823 Canada Ave. 746-4456
Sooke—2017 Idlemore Rd. 642-5442

JM Johns-Manville

EATON'S

college choice

Gloverall, the original English duffle coat is one of fall's fashion newsmakers. A hit for anyone going back to school. It's warm and practical because it's made of classic melton with plaid lining. With roomy patch pockets, bone and leather toggle closings, and shoulder yoke detailing. Sporty three-quarter length that looks great with pants or skirts. Available in traditional navy, camel and other fashion colors. Sizes 8 to 18.

75.00

Women's Coats, dept. 344 Floor of Fashion

BUYLINE 388-4373

Saanich with 200,000 people early in next century?

By BILL SMITH
Colonist Reporter

Saanich's population at the turn of the century could be triple the present 75,000 figure.

Mayor Ed Lum told the Colonist that the Capital Region forecast a population of 143,000 by 1996, but he expected the vast municipality would be housing in excess of 200,000 people early in the next century.

Municipal planner Gil Laurenson, however, has a different view of the projected population figures.

He feels it is not realistic to predict a constant growth based on what has happened in the municipality in the past 17 years when there was a fairly steady annual growth rate of three to 3.5 per cent.

Laurenson believes the mayor is quoting figures contained in a 1964 residential study which predicted the ultimate population of Saanich would be 220,000.

"I do not believe Saanich will ever go beyond that stage of development," Laurenson said.

Accommodating this tremendous population increase is one of the major items being considered in drafting the community plan, a task now occupying the municipality's planning staff.

Increasing the density of housing along the municipality's southern edge through redevelopment of old neighborhoods is seen as one way out of the dilemma.

Areas likely to undergo the highest density increases include Gorge, Mayfair, Cedar Hill and Jubilee.

Upgrading sewers, drains and roads for Saanich's increased population is conservatively estimated to cost $88 million.

The municipality encompasses an area of 26,504.4 acres and is the largest of the seven municipalities which form the regional district.

According to the regional plan, there is no doubt the municipality will become the dominant area of the region, from a population view, and will contain about 60 per cent more people than the city of Victoria in 1996, the recent Ward and Associates economic study shows.

Saanich, destined to become a dormitory area, faces two major problems: Can the citizens afford such a future, and is the assessment base sufficiently broad to finance utilities which need to be provided to serve a population which will double in 20 years.

To help control the spectacular spread of expensively-served urban residential development, council has established an urban containment boundary, a sewer enterprise boundary and a series of agricultural reserves.

These various controls and boundaries have served a useful purpose, with only mild land speculation and unwarranted development.

Authors of the economic study say that in many respects the municipality stands as an example of how local government can take advantage of its land features and legislate effective controls to preserve them, while still allowing people to live in close proximity.

Four whale pods —study

A study by the U.S. National Marine Fisheries Service at Seattle to document the number of killer whales in Puget Sound waters has established four groups of resident whales numbering 65 to 70 in total.

The whales are the same ones that frequent Georgia Strait waters to just south of Campbell River.

'Our findings verify the results of Dr. Michael Bigg more than anything else," Dr. Michael Tillman, director of whale research for the service at Seattle, said this week. Bigg is marine mammologist with the Nanaimo biological station.

Transient killer whales also show up in Puget Sound from time to time, Tillman added.

He said his researchers were now developing an environmental impact statement for the service which might see Puget Sound turned into a killer whale sanctuary.

Sea World Inc's capture of killer whales in Puget Sound's Budd Inlet on March 7th touched off a furor. Sea World later agreed not to hunt more killer whales in Washington waters.

Bigg and two other Nanaimo-based federal marine biologists have been studying the creatures since 1971, and reported their findings to Ottawa earlier this year.

Bigg said later he was pleased the Washington survey supported the Nanaimo team's figures, establishing the four pods as common to both countries' waters.

Another four pods are known to occupy waters from Campbell River north to midway on the B.C. coast.

The former New Democratic Party government in B.C. banned killer whale capture in B.C. waters, and this unconditional moratorium was continued earlier this year by Recreation Minister Grace McCarthy.

A senior federal fisheries spokesman said this week the federal government had not issued any permits this year, and its policy was to issue permits only to replace killer whales lost by Canadian aquariums.

He added that no application had been received from Sealand for a replacement for Nootka, who died in May.

Basin fleet blues

NANAIMO — The boat basin, a haven for many U.S. and Canadian craft during the summer months, has felt the effects of the tourist slump, although the total appears to be picking up again.

Harbormaster William Hill says there was a noticeable decrease in day moorage in June, down to 293 compared to 376 for the same month in 1975.

July and August are the big months for visitors. In July of 1975, there were 1,477 boats registered on a daily basis. This year the figure was down until the last 10 days, when it picked up.

According to Hill, the U.S. bicentenary and the higher prices on this side of the border both probably would have to be blamed for the decline.

Arabs buying Chevron Club

LONDON (Reuter) — Arabs are purchasing London's Chevron Club, an historic non-commissioned officers club in London which once had Queen Elizabeth as its patron. The price will be more than $400,000.

EATON'S downtown

Store Hours, Daily: 9:30 a.m. to 5:30 p.m.
Thurs. and Fri. Shop 9:30 a.m. to 9:00 p.m.
BUYLINE 388-4373

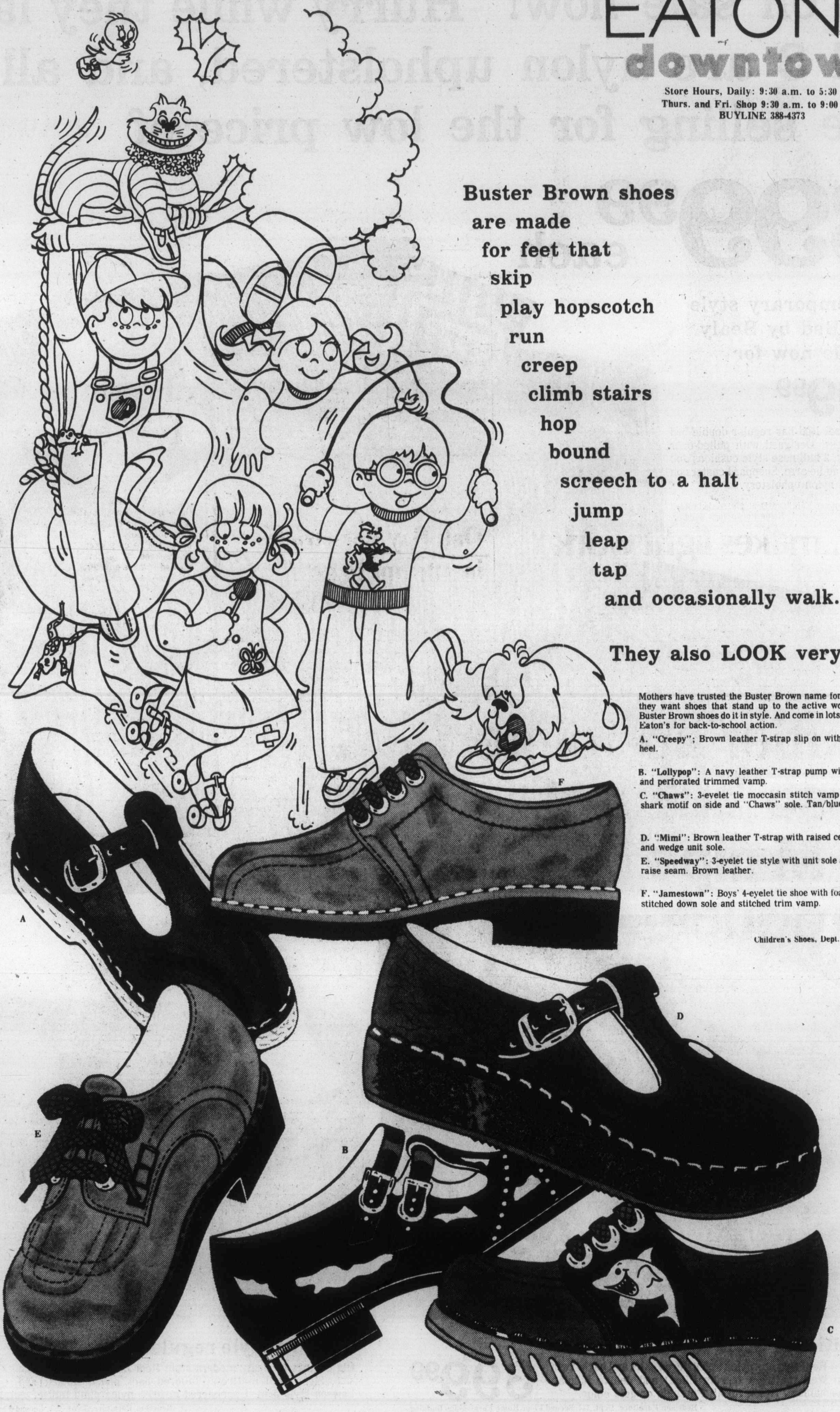

Buster Brown shoes
are made
for feet that
skip
play hopscotch
run
creep
climb stairs
hop
bound
screech to a halt
jump
leap
tap
and occasionally walk.

They also LOOK very good.

Mothers have trusted the Buster Brown name for years. Because they want shoes that stand up to the active world of children. Buster Brown shoes do it in style. And come in lots of great looks at Eaton's for back-to-school action.

A. "Creepy"; Brown leather T-strap slip on with wedge sole and heel. 8½-11 17.50 / 12½-3 19.00

B. "Lollypop": A navy leather T-strap pump with double instep and perforated trimmed vamp. 8½-12 16.00

C. "Chaws": 3-eyelet tie moccasin stitch vamp with welt trim, shark motif on side and "Chaws" sole. Tan/blue leather. 8½-12 17.50 / 12½-4 19.00

D. "Mimi": Brown leather T-strap with raised centre vamp seam and wedge unit sole. 12½-4 19.00

E. "Speedway": 3-eyelet tie style with unit sole and heel, stiched raise seam. Brown leather. 8½-12 17.50 / 12½-3 19.00

F. "Jamestown": Boys' 4-eyelet tie shoe with foam sole and heel, stitched down sole and stitched trim vamp. 8½-12 17.00 / 12½-3 18.50

Children's Shoes, Dept. 239, Third Floor

TERRY SPENCE
Award winning news.
C-FAX 1070 NEWS

The Daily Colonist.
Section 2 Friday, August 27, 1976 Page 11

7-DAY MONEY-BACK GUARANTEE
USED CARS
peter pollen ford

Ban on small homes won't be tolerated—Curtis

Municipal Affairs and Housing Minister Hugh Curtis warned municipalities not to follow Surrey's example of banning construction of smaller homes.

Surrey recently introduced a local bylaw freezing construction of homes under 1,200 square feet on the grounds that the municipality lost money in providing services for the residences.

"This sort of thing will not be tolerated," Curtis said. "In the long run, if legislative changes are needed, then that legislation will be forthcoming."

Under present legislation, Curtis admits he lacks the power to order Surrey to order small home construction renewed.

"But I'm not very happy, not happy at all" with the municipalities decision he said.

They were very ill-advised in taking this decision. I recognize Surrey's financial problems, which are very real, but this is not the logical solution to the problem."

Curtis said he felt tempted to intervene now in Surrey's controversial decision but said "I know of no action that is available to me under any statute."

The minister said all municipalities should be prepared to accept a variety of houses and housing styles.

Surrey's decision bans the construction, for at least six months, of new homes with basements that are less than 1,200 square feet and of new homes without basements below 1,400 square feet.

A few days ago Curtis signed a cheque for Surrey paying the municipality $76,200 as part of a provincial $100 per housing unit grant. To date this year the municipality has received $136,000 in $100 per unit grant payments.

Curtis said he thought the latest cheque, going out on the day Surrey imposed the ban, ironical. He said he had briefly considered stopping payment of the cheque but had decided not to "impose juvenile sanctions against Surrey."

Mayor Ed Lum of Saanich said he was surprised and shocked when he heard about the Surrey move.

"I think any municipality has to look at different types of housing," Lum said in supporting Curtis' statements.

By implementing the type of bylaw which Surrey imposed, Lum continued, municipalities would be ruling out a lot of people who cannot afford that type of home.

Lum stated that he felt he was speaking for all members of his council in stating that Saanich had never entertained such a bylaw and that the municipality's policy was to allow any type of housing people can afford.

Theatre for Port Alberni?

Group eyes permanent centre

By JOHN HENDERSON
Colonist Correspondent

PORT ALBERNI — The Community Arts Council has approached the city for the possible use of city-owned property close to the downtown area for the development of a permanent arts centre and theatre.

The recommendation was made to city council in committee some weeks ago and was turned over to the city planners, W. J. Blakely and Associates, for assessment and recommendations.

Both the proposal and the planner's report surfaced for possible action at this week's city council meeting.

THE PROPOSAL would have the city lease the arts council three lots and a residence formerly belonging to the late George Rollins and comprising just over three-quarters of an acre at the corner of 8th Avenue and Argyle Street, for a token $1 a year.

Rollins left the property to the city last year "for use as the city sees fit."

An adjacent lot, which the council is also requesting to use, belongs to the District 70 school board, also as a gift from Rollins.

THE COUNCIL proposes to renovate and restore the now-abandoned Rollins residence on the property for the use of all arts groups, for instruction, recitals, workshops and exhibitions. A small gallery and craft shop would also be included.

The extensive gardens around the house would be upgraded and maintained as a public park and outdoor exhibition ground.

This would be the immediate plan of the arts council, but its proposal also calls for a five-year plan to build a small 250-seat theatre, complete with rehearsal, storage and dressing rooms, for live theatre presentations.

WITHIN 10 years, the council hopes to enlarge the theatre to include art gallery and studio facilities for local artists.

Funding for the entire plan would come through Local Initiative Program grants, and possible future federal and provincial grants for which the group feels the plan would qualify. Local fund-raising would be on a continuing basis, and a considerable amount of volunteer labor would be used and is already committed, the council brief stated.

In ANTICIPATION of the obvious question to be asked regarding the necessity of such a centre, the council outlined a number of reasons why the Echo 67 Centre, built by the city just 10 years ago, was not suitable for the various groups who make up the main body of the council. In summary, the argument was that the Echo facility had not developed into the usage which might have been originally foreseen as far as the arts and craft people in the community were concerned.

The city planner made several observations on the plan for the consideration of council.

REZONING TO permit all the uses to which the arts council wished to put the property would be essential, the planner said.

Adequate parking, because of the size and surroundings of the property, would probably never be accomplished without some "local nuisance parking."

It was doubtful if the present residence coud be rehabilitated to the necessary extent, but only inspection of the building by the fire department would establish this.

THE IMMEDIATE adjacency to an elementary school might cause some concern to the school board in giving up the lot it owns to make up the entire parcel requested, when the school grounds were already of minimal size.

Finally, since the entire matter fell within the area of community recreation, a firm agreement from the parks and recreation commission should be sought for the project.

DESPITE THIS somewhat negative report from the planner, city council seemed generally of a mind to go along with the proposal if other parties involved were in agreement.

Ald. Mark Ivezich moved a motion that a meeting be called as soon as possible, since the arts council is anxious to meet a Sept. 10 deadline for application for an L.I.P. grant to proceed with the city, the parks and recreation department and the school board.

In discussing the motion, Ald. George McKnight commended the arts group for its instigation of the plan.

"I CAN THINK of no better use for this property, which after all cost the city almost nothing. I believe the plan as outlined is much in keeping with the spirit in which the Rollins family left the property to the city for community use.

"I am sure from my past experiences with this group that they will accomplish what they set out to do without asking for any additional funds from the city, and that if we offer them the property at the fee they suggest, for say five years, they will prove that subsequent renewal will be in the community's best interest.

"THEY SEEM to be most successful at working within the community, scrounging and getting volunteers, to accomplish their objectives."

On questioning, Jan Peterson, representing the arts council, advised council that the matter had been discussed with the school boarl.

"They have indicated that they will be pleased to help us advance our request for L.I.P. funding, but do not wish to give us the property but rather to lease it to us for at least five years," she said.

Ald. Alice Chiko then suggested that the board be asked to turn the property over to the city, so that the complete parcel could be made available without the possibility that at some future time the single lot would have to be returned for some other use.

McKNIGHT SAID there was some merit in the idea, but that if this were to be done, a meeting with the board was obviously essential.

On terms that the arts council had implied that it could proceed with the plan on only the three lots owned by the city, Mayor Howard McLean said that he thought that if council agreed to the project, the matter of rezoning could be dealt with at once.

"I see no need for more meetings and adding any more red tape if we are to act as quickly as these people seem to wish," he said.

HOWEVER, other members of council disagreed, and the motion to have the meeting with the other parties, with the amendment that the school board be provided in advance with the planner's report, was passed.

After the meeting, Ms. Peterson said that she was pleased at the reaction of council and only hoped that the subsequent meeting would not get "bogged down" in arguments on finer points of the plan.

"WE'RE ANXIOUS to get a firm commitment and take advantage of the L.I.P. funds that we know we can get this year. This will give us a real running start at what is obviously going to be a long-range plan in any event. But it's the answer to a lot of problems we've had in the past few years, and I know we can develop the whole thing into a really worthwhile addition to the city.

"The creation of a permanent theatre is probably the most exciting part of the whole idea. We've been waiting for years for that alone."

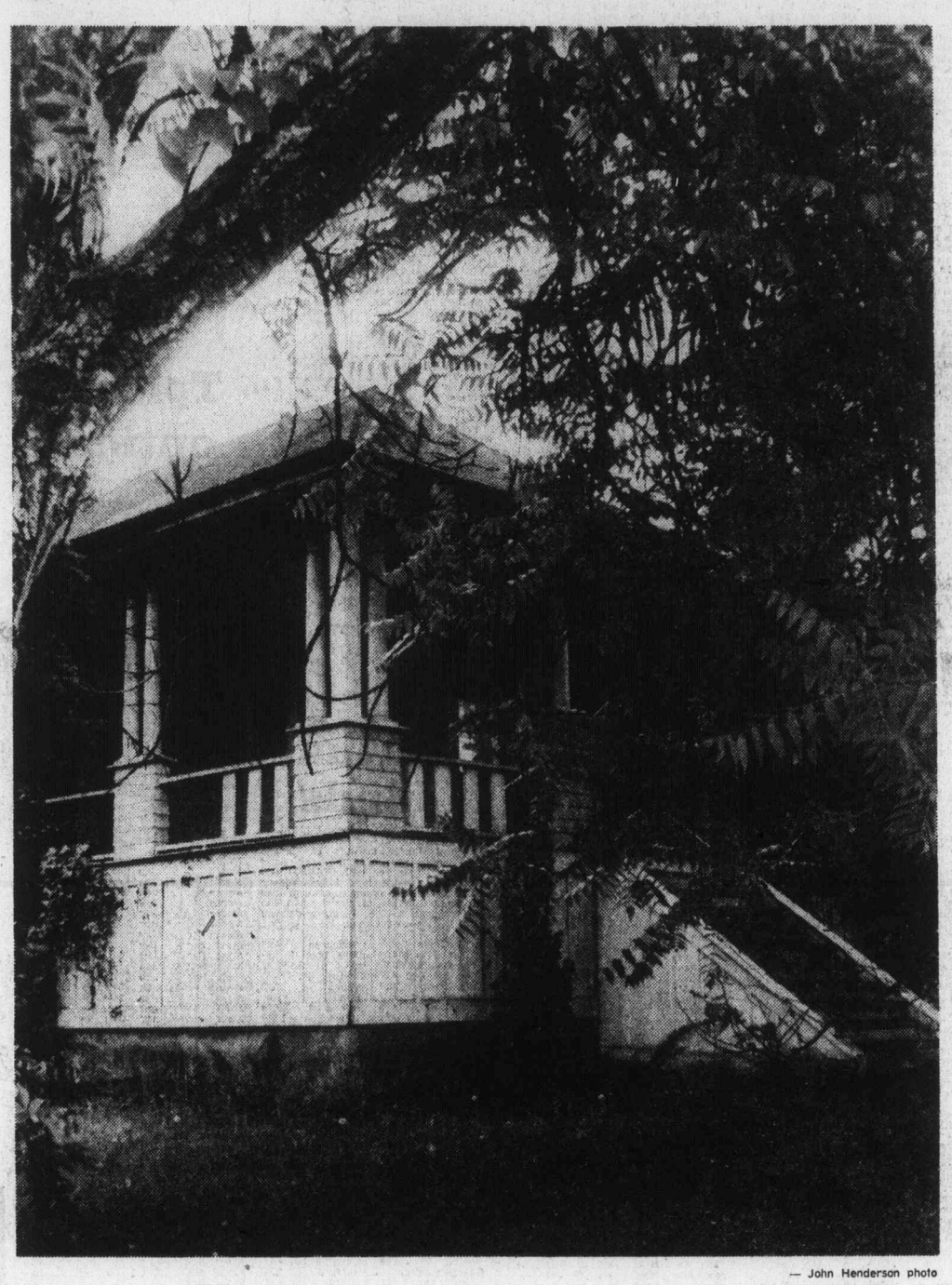

— John Henderson photo

Former Rollins family home is only five blocks from downtown Port Alberni

Mysterious May Day written off as a hoax

DUNCAN — A May Day call reported late Wednesday night coming from the Cowichan Bay area near here has been written off as a hoax.

A Ducan RCMP detachment spokesman said an intensive search of the area has failed to turn up anything which would lead him to believe a boat had sunk in the area.

The Pacific Rescue Centre contacted Duncan RCMP at 11:30 Wednesday night after a May Day call was heard on the marine band statinb that the boat, reported to be the Flying Baron, was sinking near Cowichan Bay.

Some eight privately-owned boats in the Cowichan Bay basin immediately began scouring the area long with an RCMP helicopter from Pat Bay.

On Thursday morning, the police boat from Sidney continued the search, but it was also unable to locate any debris which would indicate a boat had sunk.

Shawnigan Lake

Hopes rise on bid for curbs

By CRAIG MEREDITH
Colonist Correspondent

SHAWNIGAN LAKE — Environment Minister James Nielsen has agreed to put a request here before the B.C. environment and land-use committee as soon as it meets.

"I have held discussions on this question with some members of the committee. There has not as yet been the opportunity to place it before the whole committee.

"This will be done once the committee begins its regular meetings at summer's end," the minister said in his letter received by the Cowichan Valley Region Board this week.

THE BOARD has been requesting the moratorium on development on the immediate area surrounding the lake since last May when the electoral area director stated any further development "could seriously jeopardize" the lake's potential as a bulk water supply.

Along with the moratorium, a request has also been made for an environmental impact study to determine the quality of the lake water and the effects any further development in the lake's watershed would have on its quality.

The minister of environment added in his letter that the request for a moratorium could be strenghtened if its value was adquately supported.

HE SUGGESTED that in addition to the facts the district has already provided, it also gives an indication of acceptance of the length for an adequate study, estimated at about two years.

"Also, there should be some assurance the study will proceed, and this would require an indication of the district's willingness to share the study costs," Nielsen said.

The director for Shawnigan Lake, Richard Stephenson, who has met previously with the minister to discuss the situation, received this announcement with some skepticism.

"I THINK THIS study, especially the water quality assessment, can be done in a much shorter time than his suggestion of two years.

"As far as the study costs, which has been estimated by some government officials at close to $250,000, I feel the water quality assessment could be done for much less," the Shawnigan Lake director said.

Drector for the municipality of North Cowichan, Ald. John Cannon, told Stephenson that the minister was just trying to scare the director.

"THIS ISN'T A time to start pussyfooting around," Cannon said." We have got to back up what we have said previously and agree to bear some of the responsibility."

The rest of the board agreed with the North Cowichan director's assessment and asked the district administrator to prepare a report on the implementation of a moratorium and the procedure for such an environmental assessment study.

They also asked the administrator to contact the department of municipal affairs to find out what would be an efficient and acceptable way of judging community support for such a moratorium, without going to the polls.

Nanaimo girl injured

NANAIMO — A 17-year-old Nanaimo girl was admitted to Nanaimo hospital Thursday morning with injuries suffered in a one-vehicle accident in the city's north end.

Police said Paula Bridges of Wellington was the driver of a nine-passenger van which left the road on the left side of Dickinson Road at Lantzville. The van hit a stump and overturned.

Police said Miss Bridges suffered an ankle injury and cuts.

She was alone in the vehicle at the time of the mishap. Police said the 1973-model van was a total loss.

The investigation is continuing.

Queen Margaret's property

Vote to decide school-site action

DUNCAN — The purchase of the 26-acre Queen Margaret's School site and buildings will depend on a referendum placed before the Cowichan Valley electorate this November.

After receiving a report from a committee investigating the purchase, the Cowichan Valley Region Board unanimously agreed that a bylaw and referendum should be prepared for the purchase of the school by the regional district.

Board chairman Pat Clements, who presented the committee report this week, said the directors have studied various ways of buying the property valued at close to $2 million and agreed the best avenue was a direct purchase by the district.

"There is a number of possibilities for use of the facilities and paying for their operation," Clements said. "Sorting this out is a big job and I think in the meantime the best route is a purchase by the district."

Originally, plans for the purchase included asking the provincial government to enter into a cost-sharing agreement with the district hospital board, which was convinced that some of the buildings could be renovated for a needed 60-bed intermediate-care facility.

But after discussions between health officials and local representatives, it was announced that the provincial government was reluctant to enter into such an agreement because it felt a new intermediate-care facility could be built for less on a five-acre parcel adjoining the present Cowichan District Hospital.

Local government officials have argued it would be a shame to give up such an opportunity on the centrally located Queen Margaret's property.

It is estimated the $1.8-million purchase would represent an increase of 1.11 mills for property owners in the regional district over a 20-year period.

It was also made quite clear to the directors from the outlying electoral areas this week that they could opt out of the purchase before the referendum was put to the electorate, if they did not feel the site was advantageous to their residents.

Wild chase involves two juveniles

NANAIMO — Two male juveniles were taken into police custody Thursday after a series of incidents during the night.

Police said that one of the youths, aged 13, an inmate of the Island correctional Centre, was arrested shortly before 4 a.m. after a high-speed chase on Bowen Road in which speeds reportedly reached more than 80 miles per hour. Police also said they determined that the car the youth was driving had been stolen from a car sales lot on Bowen Road.

The other youth, aged 15, returned to the Island centre at about 9 a.m. Thursday and was taken into police custody from there.

Police were preparing charges of delinquencies dealing with two break-ins and a charge of theft of an auto.

More News of Island Page 9

MORGAN

LIL ABNER

JUDGE PARKER

ARCHIE

RIP KIRBY

BLONDIE

MARY WORTH

HI and LOIS

KERRY DRAKE

MOMMA

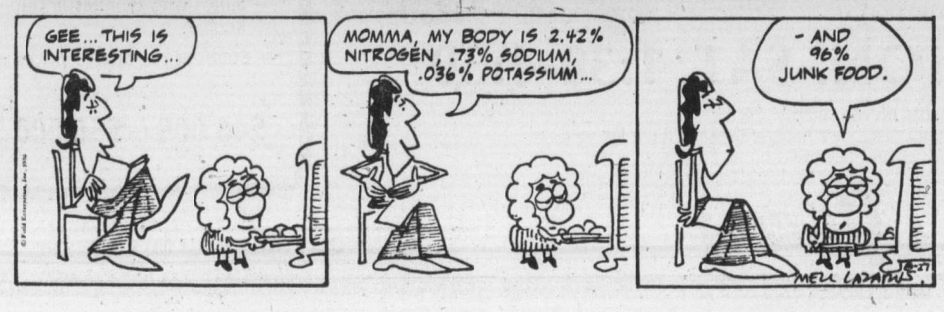

M. V. Chesnut's Garden Notes

About three weeks ago I wrote a piece pointing out that the quality and size of your gladiolus next year depends to a considerable degree on the care you give them this year, in particular the way the plants are finished off after the flowering period. It occurs to me now the same thing can be said for the roses — good fall care makes for good flowers next year.

One important factor is the thorough ripening and hardening of the wood, and because of this, it is unwise to do any drastic pruning at this season of the year.

When a flower has faded, for instance, it is best to take off the dead bloom with only an inch or two of footstalk, for if the stem is cut away back, as one does earlier in the season, it may induce the sprouting of new, sappy shoots which won't have time to turn woody before winter frosts.

I am constantly preaching the removal of spent blooms from all plants before they can set seed, for seed-making is an exhausting process made at the expense of root or bulb development. With roses, however, I think it pays to allow seed hips to form; as this checks any tendency to new growth and assists in the ripening and hardening of the wood.

A further aid to the thorough ripening of the wood is a good feed of potash. Wood ashes are good, or paper ash from the incinerator, just scratched into the soil surface, about four cupfuls per plant.

If no ashes are available, you can use sulphate of potash or muriate of potash, two level tablespoonfuls per gallon of water, poured over the rooting area with a water can at a time when the soil is already damp to a good depth.

Mildew is usually at its worst in late summer and autumn, and preventive spraying should continue until the leaves start to fall. Mildew can be terribly weakening, and once the infection gets a really firm hold on a plant, I doubt if any chemical will clean it out completely. Karathane is a good fungicide for mildew, but it works best as a preventive for checking the spread of the disease in its earliest stages; the dosage is one tablespoonful per gallon of slightly soapy water.

There is a highly effective mildew eradicant called Acti-Dione PM which is antibiotic in its action and is specifically for the control of powdery mildew and nothing else. It has a limited shelf life, however, so when buying Acti-Dione PM, always check the date on the label and do not purchase if this date has expired. Benomyl is another fungicide which will actually CURE a mild case of mildew rather than just prevent it.

Where there has been a serious attack of black spot, the rose bed will be littered with infected fallen leaves. It is most important both to your own roses and to those in neighboring gardens that these be gathered up and burned before they can be scattered all over the neighborhood by our autumn gales.

Regular weekly sprayings with one of the "buckshot" mixtures such as Gardol Rose Spray will go a long way toward preventing the spread of black spot — and mildew — but only when coupled with good garden hygiene, particularly the removal and burning of all infected plant material.

The staking and tying of standard and half-standard roses should be examined every fall and renewed as required, for the "tree" roses are especially vulnerable to gale damage in the autumn when they are normally in full foliage.

Weeping standards are particularly top-heavy and impose a great strain on their stakes, which should really be stout wood, or better still, galvanized iron pipe.

Jack Smith

I drove up to Hollywood Bowl the other morning to look in on the children's Open House, and happened to catch a concert by the Glendale Children's Orchestra and also the morning rehearsal of the Los Angeles Philharmonic.

It was a fine, rich, serendipitious morning, and free.

A group called Miss Vi Redd and Friends were on stage at the open house. I leaned against a palm tree under the big tarp, surrounded by at least 200 small children. All eyes were on Miss Tedd. Teachers of English should get that kind of attention.

"This morning," she was saying, "you're going to hear some jazz, blues and gospel music. Happy music. What you just heard, that was gospel. You used to hear it mostly in church, but in years past it left the church and came out."

Miss Redd picked up a saxophone. "Now you're going to hear some jazz. Jazz started in New Orleans. You know what state New Orleans is in? . . Virginia! Who said Virginia? . . . Now I'm going to ask the drummer to give me a good strong two-beat introduction."

The drummer gave her a two-beat and Miss Redd played same jazz, and then the piano took over and threw in a little ragtime.

"That's the way the piano used to sound," said Miss Redd. "That's called ragtime. Ragtime at the piano. . .

"I want to tell you about a famous man, went all over the world making friends for the U.S. They called him the ambassador of goodwill. He played the trumpet. You know who I meant?"

"Louie Armstrong!"

"You darn tootin! Louie Armstrong! Satchmo!"

They picked up Hello Dolly and the bass man sang it in the Armstrong manner, somewhere between agony and ecstasy.

Then she told them about an extraordinary gentleman named Duke Ellington, and Miss Redd and her friends slid into C Jam Blues. Sinuous, velvet, subtle, Ellington.

"How many of you heard of Billie Holliday? She was a gorgeous woman. Liked to wear gardenias in her hair. She sang sad songs; her love, her man gone away. You boys and girls don't know about that yet."

Miss Redd sang: "My man don't love me . . . he don't love me, treats me awfully . . ."

She told them about Charley (Bird) Parker ("the greatest all all saxophone players"), and Miss Redd and her friends played How High the Moon with the Bird's "ornithology" woven in. "You wanna clap your hands, feel free . . ."

I left them clapping their hands to the Bird's rhythm and walked around to the parking lot where the Glendale Children's Orchestra was performing under the pine trees. Their audience sat on a lawn carpet laid out on the asphalt.

An auburn-haired woman in a red and white plaid pantsuit was directing It's a Small World. The little orchestra of boys and girls was producing a clean, buoyant sound, though the tempo might have been a bit slow, perhaps to give everyone time to get every single note in, instead of missing a few or coming in late, the way some of us used to do when I played clarinet with John Muir Junior High in Whittier, Calif.

Between pieces the orchestra broke ranks to retrieve sheet music that had been snatched off the racks by the wind. "That breeze feels wonderful," said the director (her name, a girl told me, was Mrs. Pinkston), "but it does blow away the music."

They played something with a Latin beat, and then the waltz from Oberon, by Weber, an excellent choice. It is shamelessly romantic, that waltz, the kind of music that always makes me think of Olivia De Havilland, and I walked slowly toward the bowl, with the breeze and Weber's oom-pahs at my back.

The Philharmonic was into Prokofieff, I think it was, since they were to play Prokofieff that evening. It was light and capricious, like leaves poured from a basket in the wind; Gennady Rozhdestvensky conducting. I suppose they were better than the Glendale children, and certainly louder; but then there were more of them, and in fairness I would have had to hear them play It's a Small World or Weber's waltz to make a significant comparison.

I felt extraordinarily lucky, to be living in a place that had been enriched by Louis Armstrong and Duke Ellington and the Bird, and Karl M. von Weber and Miss Vi Redd and Her Friends, and the children of Glendale, and Mrs. Pinkston and Rozhdestvensky, and the Philharmonic Orchestra, which was down there playing the fancies of a Russian, almost without mistakes, evidently, since the conductor never stopped them to correct somebody; well, hardly ever.

On the way back to my car I found myself humming The Best Things in Life Are Free and wondering who had written that immortal song.

When I got back to the office I phoned ASCAP and a woman named Barbara looked it up for me: Lew Brown, B.G. de Silva and Ray Henderson.

On a day like that you want to give everybody credit.

Sydney Harris

Thoughts at Large:

● Just as the tongue cannot taste itself and the eye cannot see itself, so the mind cannot know itself; introspection is a futile pursuit, for we come to realize who and what we are only by our relations with others.

● Any religion that ignores or rejects the findings of modern scientific inquiry is bound to become bankrupt in the long run; just as any scientific inquiry that remains mechanistic in its approach can never penetrate to the ultimate unity of creation.

● The stupid maxim that "the end justifies the means" is continually rebuked in history by the perverse fact that our efforts to do good so often result in evil, while, contrariwise, good can grow out of our efforts to do evil.

● (An interesting example of the above, worth recalling in this Bicentennial year, is Patrick Henry going from "Give me liberty or give me death!" to conspiring to become military dictator of Virginia.)

● It is significant that the First Commandment warns against idolatry, not atheism; God can always fill an empty space within us, but not if it is already occupied by the false deity of greed or passion or intellectual pride.

● The central problem with human society is the same that it has always been — there aren't enough "racists" in the sense of people who regard us all as members of the human race first and foremost.

● In fewer than a dozen words, Santayana summed up what it takes most of us a lifetime to learn, when he observed; "the length of things is vanity, only their height is joy."

● Most of what we call "explanation" is merely reduction to the familiar — and such reduction often distorts more than it clarifies.

● We say carelessly that a melody is "composed of certain notes in a certain order," yet the melody is something quite different from a combination of notes, because you can transpose to another key in which every single note is different, and the melody remains the same.

● A doctor's visit is not thought to be complete without a prescription — and it is this superstition, rather than the doctor's cupidity, that accounts for so many millions of useless and costly prescriptions written each year.

● There is always an element of pleasure, as much as of fear, in social emergencies such as floods or power failures, for these crises bring persons closer together in a sense of belonging and having meaning for each other, which is lacking in everyday life.

● A "code of ethics" is always slackly enforced, if at all, in a group that has an identity of interest; the interest corrupts the code rather than the code policing the interest.

James Bacon's Hollywood

HOLLYWOOD — For the first time in 10 years, **Bob Hope** stayed at the Las Vegas Hilton instead of at the Bob Hope suite at the Riviera.

The reason is that Hilton and Hope are this close to getting the famous comedian to make his nightclub debut. Hilton even sent a private jet for Bob. Other hotels are interested, too.

Big joker in the deal is that Bob will go to the hotel that buys up about $5 million in Southern California real estate as part of the package.

Hope is weary of shelling out $1.5 million a year in Los Angeles county property taxes.

And next year they will be double.

Hope owns so much of the San Fernando Valley that he often walks down Ventura Blvd. singing: This Land is My land.

★ ★ ★

Letter from **Henny Youngman:**

"You drive up to the Catskills and you see all those camps with names like Camp Mohawk, Camp Chippewa, Camp Hiawatha. All the Jewish kids go there. Then you see Camp Ginsberg. That's where all the Indian kids go."

★ ★ ★

Flip Wilson was one of 24 children and he remembers most vividly what the family ate as they were growing up.

"Almost every night, we had birthday cake."

PIXies by Wohl

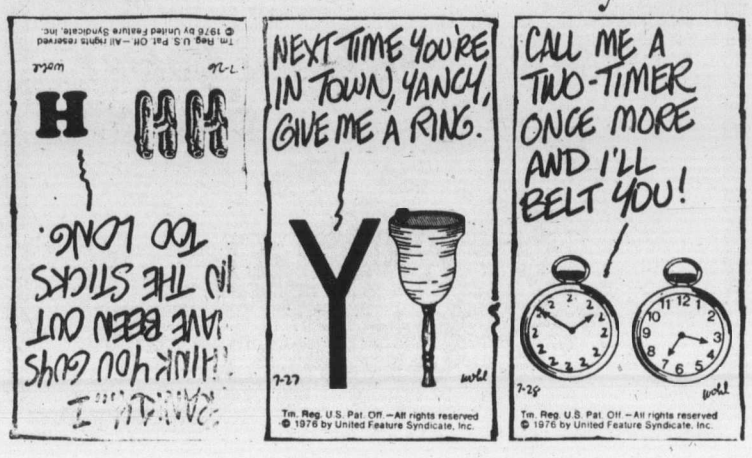

Provincial COURT

A maximum jail sentence of six months was requested by prosecutor Richard Law and imposed by Judge Blake Allan in Victoria provincial court's traffic section Thursday for a Victoria man who pleaded guilty to a charge of driving while disqualified.

Law made the request in the case of Gordon Howard Harris, 23, of 310 Robert, who had been stopped Aug. 17 in Victoria, because of a previous record for Harris which included four jail terms and six fines in the last five years for driving offences.

One of the jail terms, three months in 1974, was for driving while disqualified. Maximum penalty for the offence was a $500 fine plus six months in jail but Law asked only for the detention part.

Also in traffic court, Henry James Webber, 25, of 4028 Quadra, pleaded guilty to a Saanich charge of driving with a blood-alcohol reading above .08 per cent Aug. 20 and was sentenced to 14 days in jail.

□

In the court section of Judge Harold Alder, David John Berg, 18, of 477 Lampson, was found not guilty of a charge of possession of marijuana June 24 in Esquimalt for the purpose of trafficking after pleading guilty to the included charge of possession of marijuana.

The case involved 51 marijuana plants and another 12 ounces of the narcotic found by police at Berg's residence. Alder fined Berg $250, put him on probation for one year and ordered 40 hours of community work.

□

Victoria area resident Harold Sanford, 57, was found guilty by Alder after a trial on an Esquimalt charge of theft in June of more than $3,000 worth of apartment furnishings, but will spend little time in jail for it.

Sanford, now due for release Dec. 24 on an uttering conviction, was sentenced to six months to run at the same time. The charges concerned 39 items including chairs, beds and pictures which Sanford took from the apartment of a friend after her death.

□

In the court section of Judge William Ostler, dates for preliminary hearings were set for two persons facing separate charges who were the subjects of recent parole-revocation warrants.

Bryant Terrence Fogarty, 26, of Maple Ridge, B.C., will face his hearing Dec. 17 on a charge of possession of heroin Aug. 11 in Victoria for the purpose of trafficking. He has elected trial by judge and jury.

John Bernard Garraway, 24, of 1763 Glastonbury, who picked trial by county court judge, was remanded to Oct. 1 for his hearing on a charge of attempted armed robbery Aug. 11 at McCall Davey Drugs, 3104 Shelbourne.

□

Preliminary hearing in a case involving robbery of publicity man for the Bay City Rollers music group was fixed by Ostler for Oct. 14.

Michael Patrick Knight, 17, of 405 Catherine, chose trial by county court judge on a Victoria charge of robbery and assault causing bodily harm early last Saturday to publicist Gerald Harrison, 36, a resident of Scotland.

Surety bail of $500 has been allowed for Knight, who has been unable to raise it and thus remains in custody.

□

Detention in custody was Ostler's order after a bail hearing for Ronald Joseph Northrup, 41, who gave his address as 3154 Devine. Northrup was charged Tuesday with a break-in and theft Monday at a room in the Kings Hotel, 570 Yates, and with possession of a known stolen clock radio. He was remanded to next week in hopes of finding an early date for a preliminary hearing now that bail has been refused.

□

Michael James Illes, 22, of 3389 Whittier, was fined $250 by Ostler as a second offender on narcotics-possession matters. Illes pleaded guilty to a charge of possession of a small amount of hashish late Aug. 17 in Victoria and had a conviction July 23, 1975, for possession of a narcotic. At that time, he was fined $200.

□

Gary John Boel, 21, of 1280 Queensbury, chose trial by county court judge on two Saanich charges — one of defrauding the Insurance Corp. of B.C. of $359 April 20 and one containing two counts of failing to remain at an accident scene April 17. Ostler set Boel's preliminary hearings for Sept. 10.

View Royal resident chalks up 24 counts

A 24-count Saanich charge, largest in number of counts to be heard this year in Victoria provincial court, was read Thursday against a 17-year-old View Royal resident who also faces other charges laid by police in Saanich and Victoria.

Gordon Clifford White, 60 Caton, was charged with 13 counts of theft, five of attempted theft, five of wilful damage and one of mischief. Dates of the 24 counts were in a period of Aug. 1 to 14 inclusive with a majority, 13 counts, dated Aug. 13.

White was charged with ste-aling items including money, tools, watches, a camera, a box of ammunition, a knife, a calculator, glasses and a can of paint — and with attempting to steal money and articles in parked cars.

He was charged with mischief through wilful damage to two walls of the Hampton Park concessions building as well as wilful damage alone in several Saanich buildings.

Another charge read Thursday against White contained three break-in counts dated Aug. 1 and 4 at McDonald's Bakery, 524 Culduthel in Saanich, and Aug. 3 at the Hampton Park concessions stand.

Other charges read earlier included a Victoria one of theft and possession of known stolen property worth less than $200 and a Saanich one of common assault and possession of a knife for a purpose dangerous to the public peace.

At the request of defence lawyer Dorothy Fetterley, all charges were remanded by Judge William Ostler to next week for further hearing. Bail was not discussed as White appeared on one undertaking and a number of summonses.

LRB orders signing for city-CUPE pact

The city of Victoria and the Canadian Union of Public Employees have been ordered to sign their 18-month-old contract by the Labor Relations Board.

But it is anyone's guess when the actual signing will take place.

With just one month to go before bargaining starts on a new two-year contract, CUPE local 50 spokesman Jim Walker said the city has yet to fulfil its obligation to print copies of the contract.

"We're waiting to get a call telling us that the copies are ready for us to proofread before signing," Walker said.

The contract has remained unsigned since the days of a strike-lockout which ended in May 1975, but Walker said one of the items is still in dispute and would likely go to arbitration.

At issue is which of the city staff is eligible for a 50-cent-an-hour increase recommended by mediator Clark Gilmour for "certified tradesmen."

At the moment six employees are getting that additional rate.

The city maintains that the raise should go only to employees who qualify as certified tradesmen which it defines as tradesmen designated under the Apprentice and Tradesmen Qualification Act.

The union wants an additional 29 positions designated, with some of those positions having more than one employee.

Number's up for directories

VANCOUVER (CP) — B.C. Tel is not replacing phone books in outdoor booths in areas throughout the province where directories have been taken or damaged.

Free directory assistance is available from all coin telephones.

What is holding the market back?

The Canadian dollar? Inflation? The A.I.B.? The U.S. election?

These are some of the major uncertainties that are discussed in our new *Investment Policy* report. However, Merrill Lynch, Royal Securities believes that *upside potential* outweighs downside risks – and that attractive opportunities exist right now. Send for our illuminating report today!

Although the market is listless and frustrating at the moment, we believe present uncertainties will resolve themselves in the coming months, and patient investors will be rewarded.

That's why you should send for our latest *Investment Policy* report today.

You'll gain an insight into the cause of present market conditions, expected trends, and opportunities that exist for capital appreciation.

You'll learn what is holding the market back, and why. And we'll give you some cogent reasons for a more positive outlook in your investment strategy.

Our detailed analysis is based on information gathered both here in Canada and from our parent company's research department in New York – the largest in the industry.

Now here are some of the questions, including those four major uncertainties, that our new report answers in far more detail.

1. Will there be a resurgence of inflation in the U.S.?

We don't believe inflationary forces will become a major problem in the latter part of this year. The current inflation rate in the 5% to 6% area should prevail into 1977. Our report gives four reasons why we believe this should be so, and why investors must still assess Canadian market prospects in terms of U.S. economic activity.

2. What affect could the U.S. Federal election have on the market?

Fear of inflation is firmly entrenched in both political parties. Therefore, it is unlikely that any dramatic changes in monetary or fiscal policy would result regardless of which party wins the election. However, many U.S. investors may adopt a cautious approach until the new government clearly outlines its economic policy.

3. Are there any positive aspects to the Canadian scene?

We expect the slow economic pace to continue for the balance of the year. This is mainly due to the slow recovery in industrialized nations abroad and the A.I.B. revised regulations on corporate profits.

However, there is a bright side. The Bank of Canada policy to control expansion in money supply is encouraging. Capacity restraints in U.S. manufacturing would mean more orders for Canadian firms. And the probability of a substantial decline of the Canadian vs. the U.S. dollar would improve prospects for an increase in exports.

4. How long will I have to play the "waiting game"?

Investors may be required to be patient for a few more months. We believe there are a number of trends that could lead to a strong resurgence in Canadian economic performance by mid 1977. This recovery could be both *sudden* and *dramatic*.

5. Should equities be a large component in portfolio structure?

In our last report we recommended that the equity portion should be 80%. We continue to believe that this is correct. A market upturn could be sudden and wise investors should be positioning their portfolios – right now – to take full advantage of it.

6. What buying opportunities in Canadian securities exist at the present time?

For investors that are confined to Canadian securities there are attractive buying opportunities in cyclical issues. In particular, stocks of those companies most likely to benefit from the gathering momentum in economic activity overseas. Several possibilities are discussed in the Selected Issues part of our report.

Although we recommend continued patience on the part of investors for a few more months – and we know how frustrating this is – that doesn't mean you should sit back and close your eyes!

Your first step is to send for our new report. It will answer many questions that are uppermost in your mind.

Then make the next important move. Get in touch with one of our professionally trained Account Executives. Discuss your situation and objectives. He will give you straight-forward, objective opinions based on experience, research, and the total capability of the Merrill Lynch organization.

To understand and capitalize on the present market, and expected trends, write for our 12 page *Investment Policy* report right now. It includes a critical appraisal of 26 different issues.

FILL OUT AND MAIL TODAY

Merrill Lynch, Royal Securities Limited
Suite 1110
1175 Douglas Street
VICTORIA, British Columbia V8W 2E1

☐ Please send me your new fact-filled Investment Policy Report that discusses current market conditions and lists specific investment opportunities.

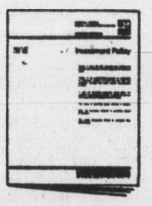

NAME _____
(Please print clearly)

ADDRESS _____

CITY _____ POSTAL CODE _____

TELEPHONE (BUSINESS) _____ (HOME) _____

Merrill Lynch, customers: please give name of Account Executive.

MERRILL LYNCH, ROYAL SECURITIES LIMITED

Victoria Vancouver Calgary Edmonton Winnipeg Hamilton
Toronto Ottawa Montreal Quebec City Saint John Halifax
Charlottetown St. John's London, England

— Colonist photo by Ian McKain

WILLINGDON CUP CHAMPS Don Griffiths, Doug Roxburgh, non-playing captain Fred Wellsby, Johnny Russell and Cec Ferguson. Ferguson is from Victoria, the others from Vancouver.

Two former champions share lead in Amateur

By JIM TANG

A pair of prairie veterans, both former champions, share the lead at the half-way point of the men's Canadian Amateur golf championship.

Keith Alexander, who moved to Edmonton last October to end a life-long association with Calgary, and Jumbo Jim Doyle of Winnipeg are out in front with 36-hole totals of 143.

A member of Alberta's Willingdon Cup team for the 20th time and the 1960 winner of the Earl Grey Cup, the 46-year-old Alexander shot Thursday's only sub-par round at the Royal Colwood Golf and Country Club—a one-under 69—to move from an eighth-place tie.

Doyle, Canadian champion in 1968, continued his steady play and tacked a one-over 71 to his first-round 72.

Only a stroke away from the co-leaders are B.C.-champion Doug Roxburgh of Vancouver and Rafael Alarcon, the Mexican junior champion who led after the first round with the first of the two 69s which have been Royal Colwood's only concession to par golf.

Roxburgh, Canadian champion in 1972 and 1974, had a 74 Thursday to go with his first-round par effort.

In fifth place at 145 is former Victorian Ken Floyd, a Prince George resident who has retained his membership at Royal Colwood. He showed Thursday that he could still handle the layout, and his 70 was the second best round of the day.

At 146 are George Haines of the Somerset Hills Golf and Country Club in Bernardsville, N.J., and Steve Berry of Vancouver, the 1972 B.C. Junior champion.

Alexander, who described Royal Colwood as "a great golf course which is playing tough," seemed headed for something really good when he birdied the third hole with a 35-foot putt and the fifth after wedging within four feet. He lost a stroke on the sixth when he found the left rough with his tee shot, but he got it back when he left himself less than a foot away on the eighth with another fine wedge shot.

He made the turn in a two-under 33, but started the back nine bogey-bogey. His trouble on the 10th stemmed from a tee shot which found the left rough, and on the 11th he hit a trap and then missed an eight-foot putt trying to salvage par.

Alexander went under par again with a six-foot putt on the par-four 16th and parred in.

Doyle overcame a bad start, with a fine first-nine finish. He bogeyed the third and fourth holes, then got the strokes back with birdie threes on the eighth and ninth holes.

He birdied the 12th, and at one under with two holes remaining apeared to be headed for the lead. But he had one-over fives on the 17th and 18th.

Alarcon also missed the chance to have the lead to himself. The 18-year-old from Guadalajara, who had another adventurous round, played the back nine first on Thursday, and it did him in with bogeys on the 11th, 12th, 15th and 18th.

However, he got a stroke back with a birdie deuce on the fourth hole, parred the fifth and with four holes remaining needed only to par in for a 36-hole total of 142. But he flubbed a pitch on the sixth to set up a bogey five, and then failed to take advantage of a huge drive on the eighth. He was in the rough, but the putting sdurface was only about 30 yards away. Howevputting surface was only about 30 yards away. However, he hit a trap, and while he manage the 10-foot putt and came out well he couldn't had to put another bogey five on his card and wound up at 75.

Another who missed a chance was Berry. He used only 26 putts in his Wednesday 71, but Thursday was a different kind of a day. He parred every hole on the front nine but didn't manage a birdie for the day and his five-bogey back nine included two three-putt greens.

Defending-champion Jim Nelford of Vancouver, slipped from his 72 start to a 76 and is at 148 in a group which includes former-champion Gary Cowan and Dr. Dave Mick of Victoria. Cowan has a 75 on Thursday and Mick a second 74.

A 15-over par 155 was the cut-off figure, and 71 made it into today's third round. Among unmentioned survivors are Victorians Cec Ferguson, Art Carey, Jim Girard, Keith Swetnam and Laurie Kerr, former-Victorian Brad McLeod, Ron Hungle of Nanaimo and Ross Logan of Qualicum.

Ferguson started to come around on the back nine, touring it in a par 35 and getting his first birdies of the tournament on the 14th and 16th. But he was four over on the first nine and his 74 left him seven strokes and 20 golfers out of the lead.

Kerr made news of a different sort Thursday. The Colwood veteran followed his first-round 72 with an 83 which included sevens on the third and sixth holes. Kerr, who played the back nine first, just made the cut with a 3-3-5 finish.

Not making the cut were four time champion Nick Weslock and Ontario-champion Jim Harrison. Weslock missed by following a 77 with an 80 but Harrison, the 1974 champion, failed by one stroke in coming back from an opening 84. He shot a 35-37 for 72 and 156.

But three golfers who failed to break 80 on Wednesday did survive the cut. Pip Steele of Vancouver and Kerry Short of Fonthill Ont., both went 81-72 to make it handily and Len Brayton of Calgary had 80-73 to make it.

Ace not quite enough

The third hole-in-one of his career wasn't quite enough to offset problems Jim Dolan experienced elsewhere and he won't be among the 71 golfers who continue into the third round of the Canadian Amateur golf championship at Royal Colwood.

A member of the St. Georges Golf and Country Club at Islington, Ontario, Dolan fired a shot on the 152-yard fourth hole Thursday which landed on the green, skipped twice and rolled into the cup. But the ace was part of a round of 79 which combined with an opening 77 left Dolan one shot over the cut-off.

B.C. continues domination of Willingdon Cup event

British Columbia continued to exert its recent domination of the Canadian interprovincial golf team matches by winning the Willingdon Cup for the fifth time in six years Thursday.

The defending champions, getting a steady and balanced performance from its four-man team, posted a 36-hole total of 443 to finish five strokes ahead of Manitoba.

Quebec finished another stroke behind with a 449 total while Alberta, sparked by veteran Keith Alexander's one-under-par 69, was fourth with 451. Ontario was fifth with 452, followed by Nova Scotia (464), New Brunswick (472), Newfoundland (476), Saskatchewan (490) and Prince Edward Island (501).

Nova Scotia was runner-up to B.C. in last year's tournament.

Manitoba and B.C. shared the lead after Wednesday's opening round. Manitoba's all-Winnipeg team got a 71 from veteran Jim Doyle but the other three members — Gary Kullman, Harry Critchley and Bill Parker — couldn't match B.C.'s over-all steadiness. The three all scored 77s.

Veteran Johnny Russell scored a 72 for B.C. while Doug Roxburgh and Victoria's Cec Ferguson both scored 74s. Don Griffiths scored a 76.

Only each day's best three of the four scores count towards the team total.

The two rounds of the Willingdon Cup competition are played concurrently with the Canadian Amateur.

Qualifying scores

The top 70 and ties after 36 holes qualified Thursday for the final 36 holes of the Canadian Amateur golf championship at Royal Colwood.

The qualifiers and other B.C. scores (Island golfers in bold face), were:

Jim Doyle, Man.	72-71—143
Keith Alexander, Alta.	74-69—143
Doug Roxburgh, B.C.	70-74—144
Rafael Alarcon, Mexico	69-75—144
Ken Floyd, B.C.	**75-70—145**
George Haines, U.S.	74-72—146
Steve Berry, B.C.	71-75—146
Ken Wassien, Alta.	75-72—147
Bob Mitchell, B.C.	73-74—147
Dave Mick, B.C.	74-74—148
Gary Cowan, Ont.	73-75—148
Muncie Booth, B.C.	75-73—148
Jim Nelford, B.C.	72-76—148
Robert de Popolo, U.S.	76-73—149
Don White, Ont.	74-75—149
John G. Russell, B.C.	77-72—149
Greg Olson, Ont.	76-73—149
Fred Kato, B.C.	74-75—149
Graham Cooke, Que.	74-75—149
Alfred Johns, U.S.	74-75—149
Gavin Levenson, S. Africa	75-75—150
Cec Ferguson, B.C.	**76-74—150**
Brad MacLeod, Alta.	78-72—150
Keith Swetnam, B.C.	**78-72—150**
Rob Street, Ont.	74-76—150
Mark Slavin, B.C.	75-75—150
Glenn Johnson, U.S.	76-75—151
Pierre Archambault, Que.	76-75—151
Doug Silverberg, Alta.	76-75—151
Lenny Brannen, U.S.	79-72—151
Jerry Anderson, Ont.	75-76—151
Lou Molner, Ont.	78-73—151
Tom Rippon, B.C.	77-74—151
Harold Pasechnik, Alta.	75-76—151
Wally Goodwin, U.S.	79-73—152
Rob Jackson, Que.	76-76—152
Gerry Kitson, B.C.	75-77—152
Gary Kullman, Man.	75-77—152
Ross Logan, B.C.	**77-75—152**
Mike Zichy, B.C.	74-78—152
Harry White, B.C.	78-74—152
Kelly Murray, B.C.	78-74—152
Art Carey, B.C.	**77-75—152**
Jim Girard, B.C.	75-78—153
Doug Mader, Sask.	78-75—153
Ken Walchuck, N.B.	77-76—153
Harry Critchley, Man.	76-77—153
William Parker, Man.	76-77—153
Pip Steele, B.C.	81-72—153
Leonard Brayton, Alta.	80-73—153
Kelly Roberts, Ont.	75-78—153
Paul Davis, Alta.	74-79—153
Kerry Short, Ont.	81-72—153
Russ Jordan, B.C.	75-79—154
Gerry MacMillan, Ont.	78-76—154
George Rogers, P.E.I.	78-76—154
Graham MacIntyre, N.S.	76-78—154
Mike Mealia, Ont.	76-78—154
Rene Desmarais, Alta.	73-81—154
Bill Hobbis, B.C.	77-77—154
Fraser O'Neill, Alta.	77-77—154
Juan Estrada, Mexico	78-76—154
John Souter, Alta.	79-75—154
Jim Goddard, B.C.	77-78—155
Don Griffiths, B.C.	79-76—155
John Hardyment, B.C.	79-76—155
Ron Hungle, B.C.	**77-78—155**
Laurie Kerr, B.C.	**72-83—155**
Dave Webber, N.S.	78-77—155
David Krucik, Man.	77-78—155
Mike Brown, Que.	75-80—155

OTHER B.C. SCORES

Ian Daniel, Richmond	79-77—156
Rob Watson, White Rock	79-77—156
Hal Jacobsen, Victoria	**79-78—157**
Jeff Jones, Victoria	**78-79—157**
Lee Swope, Pitt Meadows	82-76—158
Dick Zokol, Vancouver	80-78—158
Greg Baydala, Richmond	79-79—158
Brian Russell, Vancouver	80-79—159
Blake Cook, Vancouver	79-80—159
Bruce Pelmore, Victoria	**81-78—159**
Jim Taylor, Victoria	**79-80—159**
Jim Clapp, Vancouver	79-80—159
Don Gowan, Victoria	**84-76—160**
Mike Kolb, Victoria	**78-82—160**
Jack Frank, Vancouver	77-83—160
Brian Christie, Vancouver	80-81—161
Jack McDonald, Pr. Geo.	86-75—161
Dave Bapdala, Richmond	88-75—163
Steve Hambleton, Victoria	**83-80—163**
Tom Maffechuck, Victoria	**85-78—163**
John Kennedy, N. Van.	81-82—163
Jim Froese, Delta	82-81—163
Mike Jones, Vancouver	84-80—164
Doug R. Stewart, Vancouver	76-88—164
Ted Pollard, Victoria	**81-83—164**
Mike Foreman, Victoria	**85-80—160**
Roger Ling, Chilliwack	84-82—166
Kevin Mulhern, Vancouver	83-83—166
Laurie Peet, Duncan	**84-83—167**
Lanny Sawchuck, Victoria	**85-82—167**
Ken Gurney, Vancouver	82-85—167
Pete Radiuk, Vancouver	88-80—168
Paul Brown, Vancouver	83-85—168
Bruce McKenzie, Vancouver	88-82—170
Jim Marshall, Vancouver	84-88—172

★ ★ ★

British Columbia (443)

Doug Roxburgh, Vancouver	70-74—144
Johnny Russell, Vancouver	77-72—149
Cec Ferguson, Victoria	76-74—150
Don Griffiths, Vancouver	79-76—155

Manitoba (448)

Jim Doyle, Winnipeg	72-71—143
Gary Kullman, Winnipeg	75-77—152
Harry Critchley, Winnipeg	76-77—153
Bill Parker, Winnipeg	76-77—153

Quebec (449)

Pierre Archambault, Laval	76-75—151
Robbie Jackson, Montreal	76-76—152
Graham Cooke, Dorion	74-75—149
Greg Colson, Ottawa	76-73—149

Alberta (451)

Keith Alexander, Edmonton	74-69—143
Doug Silverberg, Calgary	76-75—151
Terry Kimmel Calgary	77-80—157
Ken Tamke, Edmonton	79-81—160

Ontario (452)

Bob Street, Bolton	74-76—150
Mike Mealia, Thornhill	76-78—154
Bob Andrews, Sarnia	76-80—156
Jim Harrison, Islington	84-72—156

Nova Scotia (464)

Gerry MacMillan, Kingston	76-78—154
Richard Dumeah, Armdale	78-76—154
John Bryant, Armdale	79-77—156
	88-81—169

New Brunswick (472)

Ken Walchuck, Moncton	77-76—153
Bob Chapman, Fredericton	78-80—158
Grant Dickison, Saint John	82-79—161
Doug Stewart, Campbellton	91-84—175

Newfoundland (476)

Bill Hryniw, St. John's	80-77—157
George Chaulk, Stephenville	82-77—159
William Morrissey, St. John's	81-79—160
Gerry Boland, Stephenville	84-89—173

Saskatchewan (490)

Doug Mader, Regina	78-75—153
Mike Volk, Saskatoon	83-83—166
Bruce Jackson, Regina	87-87—174
Gerry Pinder, Saskatoon	84-92—176

Prince Edward Island (501)

George J. Rogers, Sherwood	78-76—154
Lea Windsor, Cavendish	84-84—171
David Edgett, Sherwood	89-87—176
Dan MacIsaac, Sherwood	90-88—178

Additional sport Pages 20, 21 and 22

Some unlikely places proving troublesome

On what happened in the first round of the Canadian Amateur championship, the toughest hole at the Royal Colwood Golf and Country Club is the 18th and the first three holes of the front nine are tougher to beat than the first three holes of the back nine.

Research on the 166 opening-day scores also showed that Royal Colwood's two par-five holes are by all odds the easiest while the four par-three holes provided fewer birdies than could have been expected.

Listed at 396 yards from the blue tee, the par-four closing hole was really a tester on Wednesday. It yielded only two birdies and 64 pars as 100 needed five or more strokes to get their ball home, and the combined loss to par was 140 strokes — almost one per player.

Surprisingly, the second toughest hole Wednesday was the second. It's a straightaway 393-yarder which seldom gets a mention when there is talk of the problem holes. It yielded five birdies but it extracted quite a first-day toll with only 67 managing the par of four. In addition to 77 bogeys there were 12 doubles, six triple bogeys and there was an eight on three cards and a nine on one. The combined loss to par on the hole was 131 strokes.

With the third hold as tough as had been expected and the first hole also proving difficult, the first three holes of the first nine were in this round more of a key to success than the three testers which start the back nine.

The first three holes on the first nine yielded only 13 birdies and 206 pars and the combined loss to par was 351 strokes. By comparison, the first three holes on the back nine yielded 17 birdies and 223 pars and the combined loss to par was 311 strokes.

The 10th was easily the toughest of the back-nine three, costing the field 125 strokes and yielding only 63 pars and seven birdies. The 11th brought a net loss of 98 strokes and yielded 79 pars and three birdies, while the 12th was surprisingly the easiest of the three, registering 81 pars and seven birdies and playing only 88 strokes over par for the day.

The third and ninth holes were next to the 18th and second as problems, ranking just ahead of the 10th. The ninth gave up eight birdies, but there were 20 doubles and three triple bogeys as well as an 8 and an 11, the highest single-hole score to date.

The two par-fives were a problem only to a handful. The field actually played the 482-yard 14th in 16 strokes under par, and the field count at 513-yard fifth hole was two strokes under par. The 14th yielded two eagles, 50 birdies and 86 pars and the fifth yielded one eagle, 34 birdies and 103 pars.

There were 176 birdies and three eagles on the first day, and the two par fives accounted for 84 of the birdies and all three eagles. The four par-three holes between them yielded only 22 birdies — 10 on the fourth, six on the seventh and three on each of the 11th and 15th holes.

Off first-round results, Royal Colwood's toughest holes are 18, 2, 3, 9, 10, 11, 6, 1 and 12 in that order. The easiest are 14, 5 and eight. And while most agree that the back nine is the tougher, it required 43 fewer strokes on Wednesday than the first nine.

Today,s draw

Competition starts at 8:30 this morning in the third round of the Canadian Amateur golf championship at Royal Colwood Golf and Country Club.

Co-leader Keith Alexander of Edmonton will tee off at 11:45 along with first-round leader Rafael Alarcon of Mexico and George Haines of the United States while former-champion Jim Doyle of Winnipeg, tied with Alexander at 143, will be in a threesome with another ex-champion, Doug Roxburgh of Vancouver, and Ken Floyd of the host club, which tees off at noon.

8:30 a.m. — Mike Brown, David Krucik.
8:38 — Laurie Kerr, Ron Hungle, Dave Webber.
8:46 — Don Griffiths, Jim Goddard, John Hardyment.
8:54 — Juan Estrada, John Souter, Fraser O'Neill.
9:02 — Doug Stewart, Rene Desmarais, Bill Hobbis.
9:10 — Gerry MacMillan, Graham MacIntyre, George Rogers.
9:18 — Russ Jordan, Mike Mealia, Paul Davis.
9:26 — Kerry Short, Leonard Brayton, Pip Steele.
9:34 — Ken Walchuck, Jim Girard, Kelly Roberts.
9:50 — Harry Critchley, William Parker, Doug Mader.
9:58 — Ross Logan, Art Carey, Kelly Murray.
10:06 — Rob Jackson, Harry White, Mike Zichy.
10:14 — Wally Goodwin, Gary Kullman, Gerry Kitson.
10:22 — Lou Molner, Tom Rippon, Harry Pasechnik.
10:30 — Pierre Archambault, Lenny Branne, Gerry Anderson.
10:38 — Doug Silverberg, Mark Slavin, Gavin Levenson.
10.46 — Rob Street, Keith Swetnam, Brad MacLeod.
10:54 — Cec Ferguson, Robert de Popolo, Don White.
11:10 — Fred Kato, Greg Olson, Alfred Johns.
11:18 — John Russell, Graham Cooke, Dave Mick.
11:26 — Jim Nelford, Gary Cowan, Ken Wasslen.
11:35 — Muncie Booth, Bob Mitchell, Steve Berry.
11:45 — George Haines, Rafael Alarcon, Keith Alexander.
12:00 — Ken Floyd, Doug Roxburgh, Jim Doyle.

Salmonbellies win on late, late goal

NEW WESTMINSTER (CP) New Westminster Salmonbellies took a 2-1 lead in the best-of-seven Western Lacrosse Association final by edging Vancouver Burrards, 13-12, before 3326 fans Thursday night.

New Westminster led 5-4 after the first period and 10-7 at the end of 40 minutes.

Vancouver tied the score at 12-12 with a little over a minute remaining, but Chuck Medhurst burst by defender Bob Holmes to score the winning goal with 38 seconds left.

Wayne Goss had two goals and four assists to lead New Westminster. Dave Wilfong scored three goals. Darryl McColl and Medhurst scored twice each. Mario Govorchin, Steve d'Easum, Jim Johnston and Bob Tasker added single goals.

Doug Hayes scored twice for Vancouver and Bill Rawson, Rico Bellusci, Dave Tasker, Dave Litzenberger, Holmes, Pat Differ, Ron Pinder, Bob Salt, Gord Frederickson and Taki Vohalis completed the Burrards' scoring.

Vancouver drew 34 minutes in penalties while New Westminster had 26.

Fourth game of the series is Saturday in Richmond.

Major league baseball

NATIONAL LEAGUE

Eastern Division

	W	L	Pct.	GBL
Philadelphia	83	42	.664	—
Pittsburgh	68	57	.544	15
New York	64	62	.508	19½
St. Louis	55	66	.455	26
Chicago	57	71	.445	27½
Montreal	41	79	.342	39½

Western Division

	W	L	Pct.	GBL
Cincinnati	80	48	.625	—
Los Angeles	71	55	.563	8
San Diego	62	67	.481	18½
Houston	62	68	.477	19
Atlanta	58	70	.453	22
San Francisco	55	72	.438	24

Houston 310 000 010—5 10 0
Chicago 000 101 001—3 6 0
Richard 15-13, Forsch (9) and Herrmann; R. Reuschel, P. Reuschel 11-9 (7), Knowles (9) and Mitterwald. Home runs—Houston, Richard (1st), Cruz (3rd); Chicago, Madlock (14th), Monday (23rd).

Philadelphia 010 003 000 000 1—5 11 0
Cincinnati 100 000 021 000 0—4 14 1
Kaat, Reed (8), McGraw 6-4 (12th); Nolan, Sarmiento (8), Eastwick 8-4 (10th). Home runs—Philadelphia, Luzinski (20th); Cincinnati, Bench (14th), Driessen (5th).

AMERICAN LEAGUE

Eastern Division

	W	L	Pct.	GBL
New York	75	48	.610	
Baltimore	64	60	.516	11½
Cleveland	62	63	.496	14
Detroit	60	65	.480	16
Boston	59	66	.472	17
Milwaukee	56	65	.463	18

Western Division

	W	L	Pct.	GBL
Kansas City	77	49	.611	
Oakland	68	58	.540	9
Minnesota	62	65	.488	15½
Texas	58	68	.460	19
Chicago	55	72	.433	22½
California	55	72	.433	22½

Kansas C. 000 011 013 000 001— 7 17 4
Boston 140 001 000 000 000— 6 12 3
Pattin, Gura (2), Mingori (7), Littell (9), Bruno 1-0 (14); Cleveland, Murphy (9), Kreuger (10), Willoughby 2-11 (11). Home runs — Boston, Burleson (5th); Kansas City, McRae (8th).

Surrey unbeaten

MONCTON, N.B. (CP) — Surrey, B.C., Sandpipers scored six runs in the sixth inning to break open a close game and went on to defeat Lancaster, N.B., Expos 11-5 at the Canadian junior baseball championships Thursday night.

It was the second win against no defeats for the Surrey club and the first loss in two games for New Brunswick.

In other action Thursday, B.C. opened their tournament action in the morning by beating Newfoundland Terra Novas 7-1; Edmonton Almac Dusters shut out Prince Edward Island 5-0; the host Moncton Keefe Cubs edged Halifax 4-3; and Leamington, Ont., whipped Westman, Man., All-Stars, 13-1.

The results left B.C. in first place in the A pool with a 2-0 record followed by Ontario at 1-0, New Brunswick at 1-1, Manitoba at 0-1, and Newfoundland 0-2. Alberta led the B pool with one victory and no losses while Moncton and P.E.I. were at 1-1 and Nova Scotia 0-1.

Tollestrup fails Eskimo tryout

EDMONTON (CP) — Phil Tollestrup, well-known Canadina amateur basketball player from Raymond, Alta., who played in the Montreal Olympics for Canada, has failed to make it as a member of Edmonton Eskimos of the Western Football Conference. The six-foot-six, 225-pound Tollestrup was told by Eskimo Coach Ray Jauch that his tryout with the team was over.

HEAD SWIM COACH
required by
Victoria Amateur Swim Club
— Commencing in September
479-7823 or 385-4286

LAKE HILL SOCCER ASSN.
REGISTRATION FOR BOYS 7-17 yrs.
at BRAEFOOT PARK
10 a.m.-2 p.m. August 28 and 29
Managers and Coaches Required
Boundaries: Cedar Hill, North Dairy, Cook, Topaz, Hillside, Douglas, Royal Oak, Blenkinsop, N. Douglas, Cedar Hill X Rd.
New Players please bring Birth Certificates

PROSPECT LAKE SOCCER CLUB
NEW PLAYER REGISTRATION
AGE 6-18 YRS.
District Includes Carey and Glanford Areas
SATURDAY, AUG. 28th and SUNDAY, AUG. 29th
10:00 A.M. — 1:00 P.M.
COPLEY PARK (off Vanalman in Northridge Subdivision)
PROSPECT LAKE PARK (on Prospect Lk. Rd off W. Saanich Rd.)
NEW PLAYERS MUST BRING BIRTH CERTIFICATES AND $7 FEE
(present Players Register with their Coaches)

EVERYONE WELCOME

OLD TIME RACERS NIGHT
SATURDAY NIGHT, AUG. 28
LOTS OF RACING ACTION—REGULAR VITRA COMPETITION—SUPER STOCKS —HOBBY STOCKS—PLUS OLD TIMER RACES—SPECIAL OLD TIME PRICES
ADULTS $1.25, STUDENTS & O.A.P. 75¢, 12 & UNDER FREE
AT THE CONCESSION • 25¢ HOT DOGS • 10¢ PEPSI •
GATES OPEN 6 P.M. | TIME TRIALS 6:30 P.M. | RACING 7:30 P.M.
8-27 **WESTERN SPEEDWAY**

THE SLIM GOURMET

CALORIE-CONSCIOUS COOKING

By Barbara Gibbons

Like most spices, nutmeg has no calories to speak of. Unfortunately, too few cooks ever speak of it . . except in fattening baked goods or unspeakably rich eggnog concoctions! If the only time you shake on the nutmeg is when you make apple pie, we'd like to shake up your thinking a bit. Nutmeg is a terrific turn-on for lean poultry, meats and vegetables.

Nutmeg is that certain 'je ne sais quoi" flavor in some French chicken dishes topped with creamy wine sauce. Yet it's the cream — not the nutmeg or wine — that adds the calories. (In cooking, alcohol calories evaporate, not the flavor.) Here's our version, made with milk.

FRENCH CHICKEN

3 broiler chicken breasts, split
1 onion, minced
1 cup fat-skimmed chicken broth, fresh or canned
3 tablespoons dry sherry wine
½ teaspoon ground nutmeg
Pinch of red cayenne pepper
Salt and pepper
1 tablespoon minced parsley (optional)
¾ cup skim milk
2 tablespoons flour.

Put the chicken skin-side down in a non-stick skillet or electric fry pan. Brown slowly over moderate heat with no fat added, until the skin is well browned. Drain melted fat. Put the chicken skin-side up and add the onion, broth and wine. Sprinkle with seasonings. Cover and simmer over very low heat until nearly tender, 40 or 50 minutes. Uncover. Tip pan and skim fat from the liquid with bulb-type baster.

Continue to simmer uncovered until the liquid is reduced by half. Whisk milk and flour together and stir into the pan. Cook and stir until sauce is bubbling and thick. Serves four, about 215 calories each.

Greek food is spicy but not hot. Here's a slim dish that's a bit reminiscent of Moussaka — with beef instead of lamb, green beans instead of eggplant. We use low-fat pot cheese instead of fattening feta:

BEAN AND BEEF BAKE

2 cups parboiled sliced green beans — canned, frozen or fresh
1½ pounds fat-trimmed ground beef round
8-ounce can plain tomato sauce
½ teaspoon garlic salt
Pinch of cinnamon
½ teaspoon nutmeg
2 eggs
12 ounces — 1½ cups — 99 per cent fat-free cottage cheese
2 tablespoons grated parmesan cheese
1 tablespoon minced parsley (optional)
2 tablespoons seasoned bread crumbs.

If green beans are fresh, parboil 3 minutes and drain, reserving cooking water. If canned, reserve canning liquid. If frozen, allow to defrost. Arrange green beans in an ovenproof casserole.

Spread the chopped meat in a shallow nonstick skillet over medium flame with no fat added. When underside is brown, break into chunks and continue browning until well rendered of any fat. Drain off and discard fat then stir in tomato sauce, one-quarter cup green bean liquid, garlic salt, cinnamon and nutmeg and combine well. Layer meat and tomato mixture over the grean beans.

Stir eggs, cottage cheese and parsley together and layer on top of the meat. Sprinkle with parmesan and crumbs. Bake in a preheated 350-degree oven for 30 minutes. Serves six, about 260 calories each.

ITALIAN SPINACH — the idea of seasoning spinach with nutmeg is Italian in origin. Here's how: simply wash and tear spinach and put it in a tightly covered pot with no added water, just the moisture on the freshly washed leaves. Add a dash of nutmeg and cook only 'till wilted. Each half-cup serving, 18 calories.

Casual contemporary look

Dinettes moving up in world

By MARILYN HOFFMAN

NEW YORK, N.Y. — "Dinette" sets are about to outgrow their name — or, at least, their longtime utilitarian image.

In better stores these days, highly styled dinette sets are likely to be called "leisure living co-ordinates" and to come with matching etageres, buffets, and even living room seating.

"When you move up in price, the customer demands companion pieces," says one manufacturer. These new models have worlds of style and flexibility. They also no longer sell for $79 for a table with a plastic top, and six S-shaped chairs with "leatherette" cushion seats.

These days a few sets can run as high as a thousand dollars. Others are now around $500 to $600; although $698 and $798 are no longer unusual prices. But at least one company claims most of its sales still are in the $399 range. And plenty are around for far less.

Chromcraft Furniture was one of the companies which took the initiative back in 1963, by introducing the swivel pedestal chair with co-ordinated pedestal table at the then unheard price of $250. Innovative styling and the use of new materials have been upgrading the look and price ever since.

Chromcraft recently introduced a complete group of "leisure living" pieces, including dinette set, buffet, etagere, serving pieces, and living room sofas, chairs, and tables. They come in such stunning combinations as cane, chrome, and glass; natural wood, chrome, and glass; and natural wicker, chrome, and glass. This new casual contemporary look can hold its own in almost any setting.

"Though still categorized as dinettes," says a style consultant for the B. Brody Seating Company of Chicago, "today's sets are, in fact, selected for living-dining rooms and family rooms, far more often than for kitchens.

"Smaller living quarters have brought increased demand for multi-purpose furnishings. Dinettes fall into that category. Many are used not only for dining, but to provide desk or work areas, or to use as sofa tables."

Brody soon will introduce a high-styled group made of glass, woven cane, wood, and chrome. Its newest space-saving design is a "refectory" table, which is a 30-by-40 inch rectangle with leaves which pull out to give an additional 10 inches at either end.

Brody shows, as well, good-looking pedestal groupings with swivel chairs on casters. The notion of putting dining chairs on easy-rolling ball casters has brought new convenience and comfort. They have become so popular that they are optional on several different collections.

When you go shopping for a dinette set, advises the Douglas Furniture Corporation, "try it on for size."

Before you buy, sit in the dining chair for at least 10 minutes to see if it supports you in all the right places, and if it feels secure and sturdy. Is the seat depth adequate? Do your feet comfortably touch the floor? When you pull yourself up to the table, is the table height in proper porportion to the chair?

Many families today are choosing dinette sets as their only dining furniture. They are being styled to take that prime place.

—Christian Science Monitor photo

Natural-looking diftwood laminated top blends in

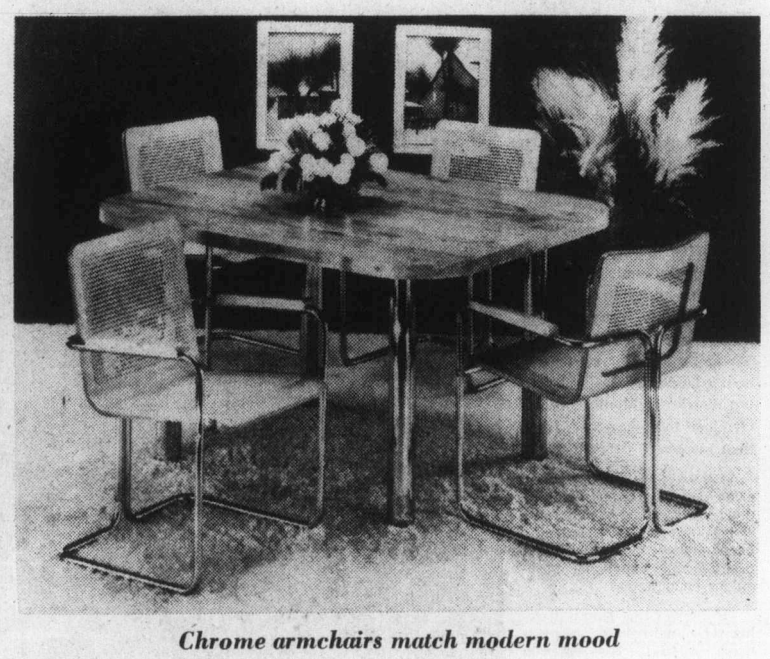

Chrome armchairs match modern mood

$74 million go to Games

OTTAWA (CP) — Finance Minister Donald MacDonald has announced a payment of $22 million — from special-issue stamp and coin sales — to the Olympic organizing committee in Montreal.

The latest payment brings to $74 million the committee's revenue from the sales since the program began.

METRO
CANADA'S LARGEST
TOYOTA DEALER
METRO TOYOTA LTD.
625 FRANCES ST. 385-3516
8-26

We know all about tiles—and we've got a lot of them on sale right now—come see!
1"x1" CERAMIC TILE 59¢ sq. ft.
CUSHION VINYL 12' WIDTHS $3.49 sq. yd.
TILE TOWN
200 ESQUIMALT RD. 385-2141
OPEN DAILY 8:30 A.M. TO 5 P.M.
LOTS OF PARKING
Professional Installation Available for Ceramics or Linoleums 8-19

WEEKEND SPECIALS
POLYESTER PULL-ON PANTS Summer colors 7.99
POLYESTER OR GABARDINE SKIRTS 8.99
PANT SUITS, DRESSES, JUMP SUITS 14.99 to 29.99
SHIRTS and T-SHIRTS 2.99 to 6.99
FALL POLYESTER PANTS 10.99
RJ fashions
725 YATES ST.
384-3525
8-26

VIENNA DIRNDL SHOP
Ilse Hamilton
SALE
FRI. & SAT. ONLY
LADIES' SLACKS Washable polyester. Just arrived in fall colors. All sizes. Reg. $20
PANT TOPS Reg. $15 to $25
ALL 20% OFF
1306 GOVERNMENT
8-26

ann landers

Dear Ann Landers: Your misguided advice to "Morph" set the Women's Movement back 100 years.

I agree — a married couple who cannot get adequate rest in a double bed should go to twin beds, but your suggestion that the wife put a whistle on his nightstand left me cold.

Sexist humor is no longer in good taste. Unfortunately, too many of your readers do not have your intellectual capacity. They are sure to take you seriously. I pity the wives of the chauvinist males who will have that column used against them.

People are not to be whistled for like dogs—especially wives of men who want sex. I'll bet the lambasting you receive for that shameful answer will bring forth an apology, but it can't possibly compensate for the damage you've already done. — P.M.

Dear P.M.: If you don't have a sense of humor you're nowhere — which, incidentally, is the principal flaw in the Women's Movement Sorry, P.M., I'm not apologizing for that answer. It was O.K .and I stand by it

Dear Ann: The problem is bed-wetting. It is our son, the oldest of seven children. He reads your column religiously and we hope he will heed your advice.

We have had Arnie to a urologist for tests three times in the last six years. There is nothing physically wrong with the boy. He is 19 years old now and has ruined more bedding and mattresses than I care to think about. The doctor has given Arnie pills, which he "forgets" to take. All instructions not to drink liquids after 4 p.m. are ignored.

I can't tell you how upset I get when I go to make up his bed in the morning and find he has done it again.

What burns me up is he doesn't care. Any advice?—**Washing Machine Blues.**

Dear Wash: A 19-year-old boy who wets his bed and "doesn't care" is sending out messages. Tell him he can swim ten laps a night if he wants to but from now on he must do his own laundry and make his own bed. (I'll bet he dries up fairly soon.)

Dear Ann Landers: The letter from the woman who had her name legally changed misled you as well as countless others. She make it sound very simple. Well, it isn't. It is quite complicated.

After all legal steps are taken, you are required to get new copies of all certified documents, such as driver's license, marriage license, social security card, birth certificate, just about everything that bears your name.

The total cost for all this runs anywhere from $60 to $75. So please, Ann, let your readers know that there's more to it than Mrs. New-Name implied.—**Think I'll Keep My Old Name.**

Dear Think: I feel like changing mine after all the complaints I've received.

WINDMILL TOYS & HOBBIES
Our complete selection of play and educational toys, hobby crafts and games will be offered at savings from 20% - 50% off regular prices. Shop early for birthday gifts and Christmas presents, summer toys and hobbies. Our entire stock must be sold.
SALE CONTINUES UP TO 50% OFF
New ownership. New management. Windmill Toys & Hobbies Ltd. is now in receivership. Upon completion of this Bankruptcy Sale, the 4 locations listed below will revert to new ownership and will offer an exciting assortment of imported play and educational toys as well as the finest domestic games, hobbycrafts and toys available.
Cash in on the tremendous savings now . . . and watch for our new and exciting re-opening at the completion of this sale.
SALE AT 4 LOCATIONS ONLY
VICTORIA—MAYFAIR SHOPPING CENTRE
• Kerrisdale—2387 W. 41 • Arbutus Village Square • West Vancouver, 1425 Marine Dr.

Saba's
1130 Douglas
Phone 384-0561
Fall Fabricanza
CONTINUES ALL NEXT WEEK
Charge It!
New Accounts Opened in Minutes
8-27

Arts groups share $2.4 million

Final payment of grants from the B.C. Cultural Fund for the period ending Sept. 1 has been announced by Provincial Secretary Grace McCarthy.

More than 155 arts organizations in the province shared in the more than $2.4 million dispensed from the fund this year. The total was up almost $600,000 from the previous year, owing to an infusion of funds from Western Canada Lottery receipts.

In the Victoria area, grants were awarded to Amity Singers, $3,000; Art Gallery of Greater Victoria, $72,000; Bastion Theatre Studio Society, $72,500; Circle Craft Society, $10,000; Kaleidoscope Children's Theatre, $5,000; Malahat Review, $1,900; Northcoast Institute of the Arts, $17,250; Open Space (Theatrebox), $10,000, and Shawnigan Summer School of the Arts, $60,000.

Grants were also awarded to Springridge Cultural Centre, $6,000; Victoria Conservatory of Music, $45,000; Victoria Summer Festival Society, $25,800; Victoria Symphony Society, $51,000; Victoria Community Arts Council, $20,500; Western Brass, $7,000. Scholarships valued at $22,165 were also awarded.

Masks of creation

Hiding behind their masks are three participants in National Film Board - sponsored Blue Caterpiller workshop, coming to a close today. The workshop at Open Space introduced young people to the creative use of media equipment. And how well they managed can be seen during today's open house which features puppet shows, a self-produced animated film as well as sculpture.

Complaint during cocktails 'hasn't led to censorship

OTTAWA (CP) — The external affairs department has denied charges made by Leeds MP Tom Cossitt that it had interfered in the programming of Radio-Canada International, the CBC's overseas service.

"The whole thing began several months ago at a cocktail party, when the Soviet ambassador mentioned that he felt RCI programming had an anti-Soviet bias," an external affairs spokesman said Thursday.

The spokesman said shortly after the incident Carroll Chipman, director of eastern European programming for RCI, came in for a routine background briefing from external affairs officials and the incident was mentioned to him.

"We asked him for a program listing so if the Soviet ambassador ever mentioned the subject again we would have something to say to counteract his charges.

"However, the Soviet ambassador never returned to the subject so the programming lists were not used."

Complaints investigated

PRINCE GEORGE (CP) — An investigation is being conducted by the attorney-general's office into a charge of beating and several other inmate complaints at the Prince George Regional Correctional Centre.

The investigation was launched at the request of Jim Graham, director of the centre, who said Thursday that he "didn't know where else to go" after receiving conflicting views from prisoners and guards about an altercation at the centre Aug. 16.

Two prisoners at the centre, Dennis Bristo and Garry La Monte, have contacted the news media with several complaints concerning an alleged assault on a 16-year-old prisoner, lack of proper medical facilities and the use of isolation cells.

Graham said his investigation determined that a "one-punch fight" occurred while the prisoner was being removed from his cell by a guard after he was caught sniffing glue.

But he admitted there were different versions from guards and prisoners on whether the youth put his hands up in a threatening manner before being hit.

Graham said 15 prisoners signed a statement saying the youth did not threaten the guard but that some admitted later they were pressured into signing the statement by other prisoners.

Real estate report 'buried'

Canadian Press

Former attorney-general Alex Macdonald said Thursday the Social Credit government was delaying a report on the real estate industry.

When Macdonald was attorney-general under the New Democratic Party, he commissioned a report by Dr. Gideon Rosenbluth into the high cost of transferring homes in B.C.

Macdonald said the report had been in the hands of Attornew-General Garde Gardom for about five months, but nothing was being done about it.

The former NDP attorney-general said it was a case of the government being afraid to touch what to it was a hot political issue.

Macdonald said one thing the Rosenbluth report should make clear was that it was illegal for real estate boards to promote the belief that they could set commission rates — such as the seven-per-cent rate for multiple listing he said was taken for granted.

Macdonald said that was against the Competition Act, but the standard rate was still being deliberately encouraged.

Brentwood Inn
7172 Brentwood Drive
Brentwood Bay
Vancouver Island
NEXT TO MILL BAY FERRY
AUGUST SPECIAL
• FRESH TOMATO STUFFED WITH SEAFOOD
• FILET MIGNON AND SERBIAN EGG PLANT
(Pan fried egg plant with Feta Cheese)
• FRESH VEGETABLE AND PARISIENNE POTATO
• OVEN BAKED SCONE BREAD
• SPANISH COFFEE
$10.95 Per Person
Reservations 652-2413
OPEN 10 A.M.-12 P.M. MONDAY thru SATURDAY
10 A.M.-10 P.M. SUNDAY
SUNDAY BRUNCH
Every Sunday 11:30 to 2:30
8-11

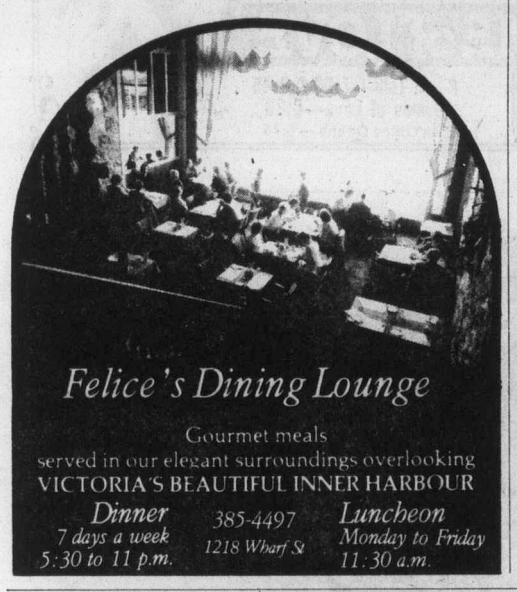

Felice's Dining Lounge
Gourmet meals
served in our elegant surroundings overlooking
VICTORIA'S BEAUTIFUL INNER HARBOUR
Dinner 7 days a week 5:30 to 11 p.m.
385-4497 1218 Wharf St
Luncheon Monday to Friday 11:30 a.m.

IT'S A CAPER...

"GRAFFITTI ROCK"
APPEARING NOW to SEPTEMBER 4
PLUS DISCO DANCING
DINNER SPECIALS:
• SALMON STEAK $5.45
• SPARERIBS $5.95
• NEW YORK STEAK $6.95
Proper attire at all times
STARDUST
1037 VIEW ST.
Lots of Free Parking
385-1031
8-26

CLEARANCE SALE OF 1976 MODEL
PHILIPS MODULAR 4 COLOR TV

The PHILIPS Modular 4 has been a great success. It has proven itself over and over. The Modular circuits are ideal because the set can be fixed almost always right in your own home. This cuts down the cost for service since expensive shop repairs are virtually unnecessary. If you are thinking of a new color TV for this fall come in and we will explain the advantages to you.

26" PHILIPS Modular 4 Color TV
Special Clearance Price Only $659.95
or $23.00 A Month for 36 Months
We are so happy with the performance and reliability of the Philips Modular 4 Color TV that we have extended the warranty as follows. 1-year warranty on all parts, 2 years on service, 5-year warranty plan on picture tube.
20" PHILIPS Modular 4 Color TV
Special Clearance Price Only $539.95
or $18.66 a Month for 36 Months.
MANY MORE MODELS TO CHOOSE FROM.
ATLAS Stereo & TV
Sales Backed by Service
763 Fort 385-2712
Open Mon. thru. Sat. 9 till 5:30
8-27
• Color trade ins accepted.
• Chargex — MasterCharge
• Bank Financing.
• 90 Day — No interest charge accounts on approved credit.

THE VICTORIA CONSERVATORY OF MUSIC
GUITAR DEPARTMENT
CLASSICAL GUITAR
Alan Rinehart, A.A., Robert Hollinsworth
Arthur Dolsen, B.A.
Flamenco Guitar
Carol Whitney, Ph.D.
GUITAR MASTERCLASS and WORKSHOP SERIES
WEDNESDAYS, 7:30 P.M.
2 15-week semesters
Conducted by the Department Faculty
REGISTER NOW
FALL TERM BEGINS SEPTEMBER 7
1050 Joan Crescent (Craigdarroch Castle) or call 595-2151

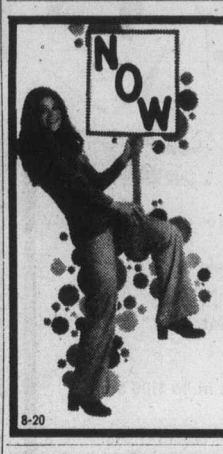

The Action is DOWNTOWN TONIGHT
AT VICTORIA MEMORIAL ARENA
ROLLER PARTY
8 P.M.
8-20

EASY-LAY LAWN
7¢ Sale
600 sq. ft. for $42
Small delivery charge
Out of town orders welcome
Order desk 382-2186

Island Saw Co.
617 Chatham Street 385-5500
7-6

KARTLAND IS FAMILY FUN!
BRING THE KIDS
and have a good time together!
ONLY $1.00
OPEN EVERY DAY FROM 10 TO 10!
Douglas at Vanalman
(take the 930 bus from town)
Next to Douglas Golfland
KARTLAND
479-1122

"Most Controversial PLAY of the DECADE"
Kaleidoscope presents Peter Shaffer's
equus
directed by Colin Gorrie
At the McPherson
Sept. 9-18 at 8 p.m.
Tickets: $4, $5.50, $6.50
WARNING: some nudity & explicit sex.

SAVE on advance ticket sales before Aug. 30; call 383-8124 or mail coupon and cheque to Equus, 1322-A Gov't. St., V8W 1Y8.
Name ..... Phone .....
Address .....
Date ..... No. of Seats .....
Performance: 1st choice .....
2nd choice .....

Saving				Amount enclosed
6.50	.50	6.00	x	.....
5.50	.50	5.00	x	.....
4.00	.50	3.50	x	.....

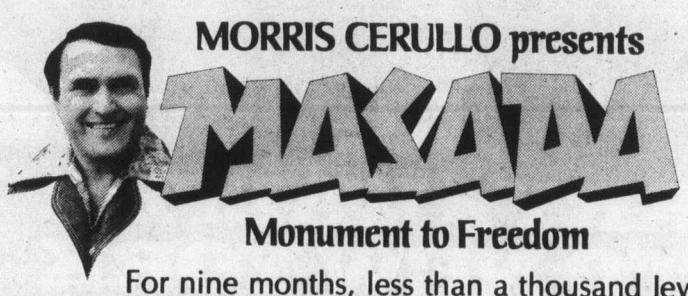

MORRIS CERULLO presents
MASADA
Monument to Freedom
For nine months, less than a thousand Jews withstood 5,000 troops of the Roman Tenth Legion. In the end, they chose death rather than slavery.

GUEST STARS:
YOSSI YADIN
Star of the Golden Globe Award-winning film, "Lies My Father Told Me," as the Zealot leader, Eleazar Ben Yair.
ORI LEVY
International Star of Stage and Screen, as Flavius Silva, General of the Tenth Legion.
SPECIAL GUEST:
YIGAEL YADIN
The Director of the Masada Archaeological Expedition presents recently discovered artifacts never seen before by the public.

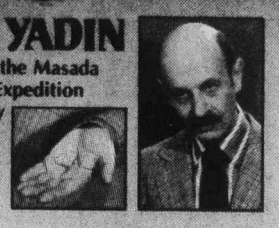

FRI 7:00 P.M. CHEK CH 6

285 UP-ISLAND PROPERTIES

A. E. LePAGE
WESTERN LTD. REALTOR
1395 HILLSIDE AVE.
386-6331

DUNCAN
$69,900
APPROX. 1 MILE FROM DUNCAN
—Approx. ½ acre.
—5 bedrooms.
—Over 2,000 sq. ft. finished (1450 main).
—Built-in stove and oven.
—Exceptionally well-kept house and property.
—Good variety of fruit trees.
ERIC FRAZER
386-6331 collect 743-9155
DENNIS FERRILL
386-6331 collect 478-6140
FRED DIELEMAN
386-6331 collect 478-8118

HOBBY FARM
$74,500
—Located just 4½ miles from Duncan
—10.4 acres partly treed.
—3 bedroom, full basement home.
—Well constructed barn for a variety of animals.
—Mostly fenced.
DENNIS FERRILL
386-6331 478-6140

EXECUTIVE HOME ON 1.7 ACRES
Terrific views of Shawnigan Lake and the mountains beyond. Quiet seclusion yet easy commuting between both Victoria and Duncan. This residence is designed for easy, elegant living. 3 bedrooms. Magnificent living room with sunken conversation pit. Separate dining room. Practical kitchen with built-ins. 2 bathrooms. For year-round recreational use is a 32' heated indoor pool and sauna. Landscaped grounds with private patio and decks, lawns, fruit trees, arbutus, maples and firs. An additional 2.2 acres available if required. Could not be replaced at this price. Owners have left the area and therefore must sell. Asking $125,000. For information or viewing please call Vera Auchinachie at Whittome's Hwy. Office in Duncan at 748-0391 or eves. 746-6509.

CHERRY POINT SEAVIEW
1.1 acres. Well treed. Good building site. Superb views of Sansum Narrows and Saltspring Island. Only 23,500. Please Call Vera Auchinachie at Whittome's Hwy. Office in Duncan at 748-0381 or eves. 746-6509.
J. H. WHITTOME AND CO./LTD.

Vancouver Island
MOBILE HOME PARK
Fully developed on just under 10 acres. Walking distance to village and public beach on lake. 81 pads — all fully serviced. Underground wiring for hydro and telephone. Blacktopped roads. Street lighting, piped in water, sewage disposal system. Conveniently located for shopping, churches and schools. Location 14 miles south of city of Duncan, 30 miles north of Victoria, B.C. Gross revenue over $5,000 per month. Fuller particulars by contacting BOB BRUCE, Nanaimo Realty (Duncan) Ltd., 425 Trunk Road, Duncan, B.C.

LOG HOME
ON
3 ACRES
$55,000
COBBLE HILL
Brian Hurst
743-2544
Larry Wilcox
746-6888
J. H. WHITTOME AND CO. LIMITED
DUNCAN, B.C.
748-0381

FOR SALE
BY OWNER-BUILDER
Meticulously handcrafted 3 bedroom Log Home on serviced waterfront in Lantzville. Features: unobstructed view from every room with ideal beach access, spacious lawns and gardens, 20'x18' living room with hardwood floors and free-standing circular fireplace, mahogany cupboards and mobile maple chopping block, heavy handcrafted doors with carved panels and decorative wooden windows, large bedrooms and lofts with uniquely fitted log railings. This large log cabin has a 40' porch facing ocean and large thermopane windows. It took 3 years to construct and must be thoroughly explored to be appreciated.
For appointments to view look for Open-House sign on Lantzville road at Sebastion or call 754-5813.

SHAWNIGAN AREA — Family home, 2 yrs. old, with 4 bedrooms, 1½ baths, fireplaces in rumpus and living rooms, wrap-around sundeck, secluded setting. Owner has moved to Saskatchewan and is anxious for sale of property located on Robin Hill Drive. Your reasonable offer will suit.
746-6161 PAUL OSBORNE 746-5329

MAPLE BAY, SEAVIEW — Very well kept 14-yr.-old home on Maple Bay Road on large, fully landscaped lot. 4 bedrooms, 2 bathrooms, large rec room and living room both with fireplaces. Extra large sundeck, double carport, and separate storage shed are only a few of the features of this quality home. Drive by 1088 Maple Bay Road.
746-6161 PAUL OSBORNE 746-5329
J. H. WHITTOME & CO. LTD.

A HOME THAT'S DIFFERENT
Cherry Point—Cowichan Bay area. Delightful rural views and a slice of sea views to the east. 2300 feet of luxury, designed with taste and imagination. Near new and meticulously maintained. Featuring enclosed courtyard, sunken whirlpool tub and thermopane glass throughout. A pleasure to show at $95,000. MLS. Viewed by appointment. Call WAYNE GRIFFITH 746-5171 Eves 746-6275. Douglas Hill Subdivision.
H. W. DICKIE LIMITED
70 GOVERNMENT STREET
DUNCAN, B.C.
"WE SELL THE ISLAND"

FROM
$149 DOWN, $149 MONTHLY
MYSTERY BEACH
NEW ON MARKET — ½ ACRE LOTS
Ideal for INVESTMENT, RETIREMENT or RECREATION. Located at Buckley Bay 24 miles north of Qualicum. FEATURING 2,000 feet of waterfront park across the road for your enjoyment of swimming, fishing, boating etc. All lots on village water system and paved roads. Price $14,900-$16,900 excellent terms available. For information contact Dave or Frank McLaughlin at Nanaimo Realty Co. Ltd. Box 518 Nanaimo. 754-2311 or evenings 753-5847 or 390-4334.

BIG RANCHER
COWICHAN BAY
Truly a fine one year young ranch style home. Three large bedrooms. Extra large living-dining room. If you are considering a home in Cowichan Bay this fine executive home deserves your inspection.
477-1841 KEITH KAYE 477-7545
BLOCK BROS. REALTY LTD.

DESIRABLE 20 ACRES WITH 12 acres clear, older farmhouse in good condition, barn; 2-car garage, and other out-buildings, good water supply, 4 miles from Duncan, full price $120,000. R. Trotman, P.O. Box 249 Duncan. 748-8676.

3.4 ACRES; TREED, PARKSville area. Paved road, hydro, telephone. Private $25,500. Phone 753-0888.

VIEW LOT, NEAR NANAIMO. Nanoose Bay Estates, Lot no. 36. Water, power and paved roads, $12,500. J. Edge, 112-731-0347.

SHAWNIGAN LAKE
By owner — 1.3 acres, nicely treed. $20,500. 743-5059.

290 FARMS FOR SALE and WANTED

FOR LEASE
12-ACRE FARM
Within 7-mile circle off W. Saanich Rd. Modern 3-bedroom home, two cabins, and longhouse. Terms negotiable. Phone: GLENN NICHOLLS 592-2431 or 598-7689. Lansdowne Properties.

293 GULF ISLAND PROPERTIES

BUXTON ISLAND
MUST SELL!
WATERFRONT
For the bargain hunter with an eye for good land this beautiful waterfront lot is priced to sell. Well treed, gentle sloping and a safe beach this lot is in an area of good anchorage. Over 100 ft. of frontage and more than 200 ft. deep for just $14,500. For information phone or write Glen Galloway, personally, at Nanaimo Realty Co. Ltd., Box 518, Nanaimo, B.C. at 754-2311 or eves. 758-5537 collect.

FIVE ACRES
WATERFRONT
SOUTHERN MUDGE
A new highway and bridges in the planning stages now! Never has such an obvious opportunity presented itself for you to invest. Southern exposure five acres waterfront $39,500. Try your terms. For information phone or write Glen Galloway, personally at Nanaimo Realty Co. Ltd., Box 518, Nanimo, B.C. at 754-2311 or eves. 758-5537 collect.

DENMAN ISLAND
WATERFRONT DELIGHT
Where else can you buy a spacious modern home on the beach? Where else can you enjoy 1.8 acres cleared land with 252' beach frontage, large garden? All conveniences. Where else can you catch your coho and spring salmon in front of your property? Tremendous investment, rent in winter, enjoy the summers. Call Kurt Beens, Nanaimo, 754-4401 or 758-7585 for colour brochure.

SALT SPRING ISLAND
10 ACRE HOBBY FARM
Renovated 2-B.R. home with large barn. Fishing and swimming lake within 100' of property. Some fencing. Southern exposure. This one will not last long at $60,000.
RON McQUIGGAN
537-5521 (Days) 537-9220 (Evenings)
Wall and Redekop Realty
Box 570, Ganges, B.C.

SALT SPRING, $23,500
Cozy cottage on ¼ acre site — surrounded by farms in Fulford Valley. Fruit and shade trees, garden. House in good condition. Call STAN SAUNDERS, 653-4201 or 592-2407 anytime.
WHYTE and GOWER
OAK BAY PROPERTIES LTD.
2227 Oak Bay Ave.

GALIANO ISLAND
6½ beautiful acres. Some clearing would afford an excellent view over Active Pass and Mayne Island. Asking price $22,900 and owner wants offers! Call now.
Mrs. Hewett
National Trust Co. Ltd.
3108 Shelbourne
595-2961 Off. or Galiano 589-2145

.5 AC. FULLY SERVICED
N. Pender View Lot. $19,000. MLS.
THE ZIEGLERS
595-5171 592-1768
384-8075 (PGR 310)
CANADA TRUST

NORTH PENDER ISLAND. Investment value here! 1 acre, ocean bluff, plus new home 3 view levels. You complete and save. Second bathroom roughed in. Includes furnishings, car, even linen and dishes. Taxes $377.28 priced in the 60's, offers, call 629-3449.

GABRIOLA ISLAND LOT — $3980 per acre only. Beautiful, level, 5-acre lot, ¾-mile from Silva Bay Beach. Exceptional low price, vendor must sell. Please contact Kurt Beens, 754-4401 or 758-7585.

SALT SPRING ISLAND
St. Mary's Lake — beautiful one-acre lot with 90 feet of sandy beach. Sell by owner, $32,000. 943-2586, Delta, B.C.

GANGES LOT 156X106X182X102 level. Price $17,200. Phone 592-3920 or 386-6552. F. C. Hully, Real Estate, 620 View.

294 MAINLAND AND OUT OF PROVINCE PROPERTIES

160 ACRES
AT
$160 PER ACRE
PRINCE GEORGE
$25,600
Brian Hurst
743-2544
Larry Wilcox
746-6888
J. H. WHITTOME and Co.
LIMITED, DUNCAN, 748-0381

LAKE FRONT
NEAR SMITHERS
Over 14 acres. Gentle slope. About 850 feet lakefront. Second growth trees. Ideal for summer or permanent home site. Famous hunting and fishing region. $24,500. MLS. Call:
JOHN HOLMS at 386-7521

NO TAXES
IDEAL CLIMATE
Grand Cayman Island. 2 lots. About 100x100. Side by side. Zoned duplex. $9,500 each. About $4000 cash per lot and take over financing at 10% interest. Call:
386-7521 anytime, JOHN HOLMS
BOORMAN INVESTMENT CO., LTD.
1111 Government St.

SEAMOUNT ESTATES
PORT ANGELES
WASHINGTON
Spacious homesites with lovely evergreen trees in SEAMOUNT ESTATES Port Angeles most NATURALLY BEAUTIFUL subdivision. Prestigeous homes winding streets — underground utilities. Woodsey, water or mountain view lots. Price $7600 up. Write Gene McWilliams, owner, 818 Seamount Dr., Port Angeles, Wa. 98362, phone 206-457-5670.

WATERFRONT LAND
OKANAGAN OPPORTUNITY
Approx. 5500 ft. of prime water frontage on Okanagan Lake. Approx 173 acres, 2 separate bays with beaches, park-like setting. 11 miles from downtown Kelowna. Livable cottage on property. Has immediate recreational subdivision potential. One of the last, largest parcels of water frontage within close proximity of Kelowna. For further details call collect or write to VIENNA NESCAR at Yellowhead Realty, 1448 6th Ave., Prince George, B.C. 604-563-8177.

2600 CULTIVATED ACRES OF choice land for sale. $225,000 worth of equipment available with land. Situated in the heart of the fertile Peace River Country. 2 miles from nearest town and school. On No. 2 paved Highway. Storage for 100,000 bushels of grain. 2 complete sets of modern buildings. Priced for quick sale. Inquire to Box 64, Rycroft, Alberta, R0H 3A0.

OVER 1300 FEET HOOD CANAL waterfront. Approx. 48 acres. The property is secluded, wooded, with some timber. Good access road leading in, with fabulous view of Olympic Mountains, and a beach loaded with oysters. $132,000. Kirst Realty, P.O. Box 447, Quilchene, Wash. 98376. 765-3900.

SELL IT
FAST
THROUGH
CLASSIFIED

Deaths and funerals

305 DEATHS and FUNERALS

BALLARD — In Victoria, B.C., on August 23, 1976, Mr. Harold Edward Ballard, aged 76 years. Born in Kent, England, and a resident of Victoria since 1940, late residence 218-1025 Inverness Rd. Predeceased by his son, Harold Thomas. He leaves his wife, Jane, at home; daughters, Mrs. J. F. McLellan, Victoria and Mrs. W. S. (Babs) Birch, Huntsville, Ont., and grandchildren.
Service will be held in Sands Mortuary Limited "Memorial Chapel of Chimes" on Friday, August 27, 1976, at 3:00 p.m., Rev. Norman K. Archer officiating. Flowers gratefully declined. Those so desiring may contribute to G. R. Pearkes Clinic for Handicapped Children, 3970 Haro Rd., Saanich, B.C.
SANDS—VICTORIA

BRIDGES — In Victoria, B.C., on August 25, 1976, Mrs. Lily Bridges, aged 83 years. Born in London, England, and a resident of Victoria for over 50 years, late residence 1057 Monterey Ave. She leaves her son, William, Brentwood Bay; daughter, Mrs. C. R. (June) Robinson, Victoria; 7 grandchildren, and her sister, Mrs Dorothy Hemstreet, Victoria.
Service will be held in Sands Mortuary Limited "Family Chapel of Memories" on Monday, August 30, 1976, at 11:00 a.m., Rev. Dr. Kenneth M. King officiating.
SANDS—VICTORIA

CAREY—In Victoria after a brief illness Agust 25, 1976, Mr. Courtland Francis Carey, of 4204 Springridge Crescent. He was associated with the Gulf Oil Company in Western Canada for many years. He leaves his loving wife Luella at the residence, two sons, Frank L. Hayward, California; Rod H., San Diego, California, and six grandchildren.
Funeral service will be in McCall Bros. MAIN CHAPEL on Friday, August 27, 1976, at 2:00 p.m., Rt. Rev. W. Wilkinson officiating. (FLOWERS GRATEFULLY DECLINED.)

CHRISTENSEN—In Victoria, B.C., on August 25, 1976, Mrs. Mette Christina Christensen, aged 88 years. Predeceased on August 17, 1976, by her loving husband, Chresten Jepsen Christensen, aged 89 years. Born in Denmark, they lived in the United States before coming to Canada. They had resided in Victoria since 1969. They are survived by their 10 children and numerous grandchildren and great-grandchildren.
Service will be held in Sands Mortuary Limited "Family Chapel of Memories;; on Monday, August 30th, 1976 at 1:00 p.m., Pastor Robert Mann officiating.
SANDS — VICTORIA

COUPE — In Victoria, August 23, 1976, Pierre Albert Coupe, aged 56 years, of 1040 Pembroke St., born in Pontiex, Saskatchewan, resident here for 29 years. He is survived by his loving wife, Josephine; 6 sons, Albert, Jean, Andre, Raymond, Norman, Paul; 6 daughters, Madeleine, Yvonne, Alice, Rita, Louise and Dianne; 8 grandchildren; also 1 sister, Alice Laverdiere and his mother, Mrs. Armindin Coupe. He was an electrician at Victoria General Hospital for over 25 years.
Prayers will be offered at McCall Bros. MAIN CHAPEL on Thursday, August 26, 1976 at 7:30 p.m. Mass will be celebrated in St. Andrew's Cathedral on Friday, August 27, 1976 at 10:30 a.m. The Rev. Father B. Hanley celebrant. (Flowers gratefully declined. Friends so desiring may make donations to the Heart Fund, 1008 Blanshard St., Victoria, B.C.)

DREW — On August 26, 1976, Blanche Millicent Drew of Victoria. Survived by one sister, Mrs. P. A. Mitchell, Toronto, and many friends.
Memorial Service Saturday, August 28, 1976, at 3 p.m in the chapel of First Memorial Services. 4725 Falaise Dr. Cremation. Flowers gratefully declined. Arrangements through the Memorial Society of B.C. and FIRST MEMORIAL SERVICES LTD.

LEE — In Victoria on August 25, 1976, Mr. Edward Lee, aged 75 years. of 924 Arm St. Born in Norway. He is survived by his sister, Anna Hagevik of Seattle and 2 sisters in Norway.
Funeral service will be held in McCall Bros. Family Chapel, Johnson and Vancouver Streets, Friday, August 27, 1976, at 4:30 p.m. Flowers gratefully declined. (Friends, if desired, may make donations to the Cancer Fund, 857 Caledonia Avenue.)

MARR — In Victoria on August 25, 1976 Miss Margaret Stewart Marr at Victoria General Hospital. She leaves one brother-in-law, Mr. Sidney Wyatt of Victoria.
Private cremation. McCall Bros. in charge of arrangements.

MASON — In Nanaimo Regional Hospital, August 24, 1976, Mrs. Flora Margaret Emily Mason, in her 74th year, of 1780 Townley Street. Born in Liverpool, England, and resident here for many years.
Funeral service will be held in McCall Bros. FAMILY CHAPEL on Tuesday, August 31, 1976, at 10:30 a.m. Interment in Hatley Memorial Gardens.

ROBINSON — On Aug. 26, 1976, at Glenwarren Private Hospital, Mr. William James (Winky) Robinson, aged 75 years, late of 1230 Balmoral. Mr. Robinson was employed for over forty years with the City of Victoria Waterworks Dept. and was a member of the F.O.E. No. 12 and of the R.C.L. Pro Pats No. 37. Predeceased by a sister, Violet, he is survived by two sons, Stanley William, Victoria; Ronald Roy of Manitoba; two brothers, Roy, Victoria, and Walter of Seattle.
Private funeral services will be held at 1 p.m. Friday, August 27 in Haywards Thomson and Irving Funeral Chapel, 1625 Quadra St., Rev. W. B. Taylor will officiate. In lieu of flowers, donations may be made to the Canadian Cancer Society.

RUSSELL — Mr. Mark Rusell, born July 15, 1901 in Dunfermline, Scotland, passed away in Victoria on August 25, 1976. A resident of Victoria since 1926 he leaves his loving wife, Daggie, at the residence No. 101-1041 Richardson St., one son Douglas and daughter Mrs. John (Joy) Skillings of Victoria, six grandsons and one grandaughter; also two sisters and one brother in Scotland. He was predeceased by his brother Nick, also of Victoria. He was past president of C.P. Lawn Bowling, a member of the Metropolitan Art Club and also a member of the Fraternal Order of Eagles Aerie NO. 12.
Funeral service will be in McCall Bros. MAIN CHAPEL on Monday, August 30, 1976, at 3:00 p.m. (Flowers gratefully declined. Friends so desiring may make donations to the Heart Fund, 1008 Blanshard St., Victoria, B.C.)

SCHNEIDER — On August 22, 1976, Jean Henrietta, aged 60 years, beloved wife of Roy Wm. Schneider of Victoria, B.C. Also surviving are a son, Capt. Ronald Schneider of Greenwood, N.S.; and two daughters, Mrs. Beatrice McCuaig of Calgary and Mrs. Betty McCune of Beiseker, Alta; her mother, Mrs. J. C. MacKay of Victoria, B.C.; one brother, Gordon McKay, Swift Current, Sask.; two sisters, Mrs. Kathleen Carefoot, Swift Current and Miss Charlotte MacKay of Calgary; also 8 grandchildren. She was predeceased by her father and a brother, Donald, in 1945. Mrs. Schneider was born in Swift Current and had resided in Victoria since 1937. She was a member of the St. Johns Ambulance for many years and a member of the R.C. Army Militia for 16 years retiring as a Sergeant.
Cremation, with services to be held at Warrens Funeral Chapel, Swift Current, on Wednesday, August 25, 1976. Foster Funeral Home, 540-16 Ave., N.W., Calgary Directors.

SMITH — Suddenly at Gorge Road Hospital on August 24, 1976, after a lengthy illness, Mrs. Mabel Alice Smith, age 96 years. Born in Nottingham, England, late residence, suite 420-831 Dunsmuir Street, formerly of Prince Albert, Sask. She leaves her daughters, Mabel Irene Smith, at home, and Mrs. G. A. (Bea) Masson, Nanaimo, B.C.; two grandchildren, Fred, Edmonton, Alta., and Shirley, Victoria, B.C.
Service will be held in the Sands Mortuary Limited "Family Chapel of Memories" on Friday, August 27, 1976, at 1:00 p.m. Canon Grahame B. Baker officiating. Flowers gratefully declined. Those so desiring may contribute to the Canadian Cancer Society, 857 Caledonia Avenue.
SANDS—VICTORIA

305 DEATHS and FUNERALS

STOCKER — F. X. of St. Paul, Minn., formerly of Regina and Winnipeg. Mr. Stocker was stricken and died on August 18, 1976, in St. Paul's Hospital, Saskatoon, Sask., while he and his wife were en route to Alaska for a vacation. He is survived by his loving wife, Marie; his mother, Mrs. D. Stocker, Toronto, Ont.; one brother, Rev. L. P. Stocker, New York; and two sisters, Mrs. D. L. Menzies, Toronto, Ont., and Mrs. James Carolan, Sooke, B.C.
The funeral Mass was celebrated in St. Augustine's Church, Humboldt, Sask., on August 21, 1976, with Fr. Stocker as celebrant.

309 IN MEMORIAMS

RAE — In loving memory of my beloved husband David L. Rae, who passed away August 27, 1968.
—Always remembered by his loving wife Eileen.

THEY SHALL GROW NOT OLD, AS WE WHO ARE LEFT GROW OLD, AGE SHALL NOT WEARY THEM, NOR THE YEARS CONDEMN, AT THE GOING DOWN OF THE SUN, AND IN THE MORNING, WE WILL REMEMBER THEM.
WITH GRATITUDE, SANDS.

310 FUNERAL DIRECTORS

McCall's
THURSDAY
PFAENDLER, Mr. Frederick
PRIVATE SERVICE
10:15 a.m.—FLORAL CHAPEL
DOBBIE, Mrs. Margaret L.
1:15 p.m.—FLORAL CHAPEL
DELANEY, Mr. Victor M.
2:00 p.m.—CHRIST THE KING CHAPEL, C.F.B. NADEN, ESQUIMALT
BROWN, Mr. Neil Stuart
3:15 p.m.—FLORAL CHAPEL
COUPE, Mr. Pierre A.
PRAYERS
7:30 p.m.—FLORAL CHAPEL
FRIDAY
COUPE, Mr. Pierre A.
MASS
10:30 a.m.—ST. ANDREW'S CATHEDRAL
CAREY, Mr. Courtland
3:00 p.m.—FLORAL CHAPEL
MONDAY
RUSSELL, Mr. Mark
3:00 p.m.—FLORAL CHAPEL
TO BE ANNOUNCED
DAKERS, Mr. John Stephen
MASON, Mrs. Flora Margaret
McCALL BROS.
Floral Funeral Chapels
385-4465

SECOND BY INVITATION
NSM NATIONAL SELECTED MORTICIANS SINCE 1908
VICTORIA, 388-5155
SIDNEY, 656-2932
COLWOOD, 478-3821
DUNCAN, 746-5212
LADYSMITH, 245-2331
NANAIMO, 753-2032
Removal And
Service Arrangement
Covering Vancouver Island
A Division of Sands

IIFC INTERNATIONAL FLIGHT CARE
Specializing in
forwarding to or from
anywhere
WORLD WIDE FUNERAL
INFORMATION SERVICE
call collect
or cable
"Mortuary Victoria"
A Division of Sands

Haywards Thomson & Irving
Funeral Chapels
1625 Quadra St.
384-2612 — 386-3505

FIRST MEMORIAL SERVICES
Serving the Public and Exclusive Undertakers for the Memorial Society of B.C. 658-5244.

SPELL
IT
OUT
When you
have something
to sell, the easiest
way to find
a buyer is to
spell it out
in print!
You do that
by placing a
low-cost
Classified Ad
in the newspaper,
We'll help you
telling our
readers what
you have to sell.
Give us a call
today.
at 386-2121.

310 FUNERAL DIRECTORS

Sands
SERVING VANCOUVER ISLAND
WE CARE
Dedicated to service
Sensible Prices
SANDS FUNERAL CHAPELS
VICTORIA 388-5155
SIDNEY 656-2932
COLWOOD 478-3821
DUNCAN 746-5212
LADYSMITH 245-2331
NANAIMO 753-2032
Your seven community Chapels. Independently Family Owned and Controlled. Sands since 1912.

CUNNINGHAM
FUNERAL CHAPEL
1155 Fort Street
Phone 384-5512 or 384-8626
Offering dignified moderate service for all. Geo. S. Cunningham, owner, manager.

311 MONUMENTALS

STEWART MONUMENTAL
Works Ltd.
ESTABLISHED 1896
Memorial of Distinction
Marble fireplace and tabletops
1402 May St. 384-3452

"The Finest in Craftsmanship"
MORTIMER'S MONUMENTS
633 DAVID ST. 383-6421
ESTABLISHED 1877

313 MISCELLANEOUS

MEMORIAL SOCIETY OF B.C.
Founded 1956
Dignified Final Arrangements
At Minimum Cost
Brochure and full details
from the VICTORIA branch
Rm. 101, 727 Johnson Street
Victoria
385-5214 (24 hours)
Lifetime Membership $5

IN MEMORIAL DONATIONS
to be used exclusively for
CANCER RESEARCH
should be directed to
CANADIAN CANCER SOCIETY
857 Caledonia Ave., Victoria

School District No. 68 (Nanaimo)
395 Wakesiah Avenue,
Nanaimo, B.C.
TENDER NO. 163
SCHOOL BUSES
Tenders are invited for the supply of School Buses.
Details and Tender Forms are available from the undersigned (754-5521) and must be returned no later than 11:00 a.m., September 10, 1976. Lowest or any tender not necessarily accepted.
J. H. Thorpe,
Secretary-Treasurer.

LUNDS
926 FORT ST.
AUCTION
TODAY 1:30 P.M.
FURNISHINGS
TOOLS
"ATCO" POWER MOWER
LUGGAGE—SMALL LOTS
CLASSIC CAR
from the estate of
NEVILLE MUNSON
COBBLE HILL, B.C.
1947
CADILLAC SEDAN
NEEDS WORK
TO BE SOLD
TODAY 1:15 P.M.
View 9 A.M. to saletime
Must be removed today
LUNDS AUCTIONEERS & APPRAISERS PHONE 386-3308

KILSHAW'S
1115 FORT ST.
AUCTION
Estate & Consigned
FURNISHINGS
FRIDAY
AT 7:00 P.M.
OAK OFFICE DESKS
FIREPROOF
FILING CABINET
LIVING, DINING AND
BEDROOM STES.
TWIN BEDS
Console table and set of chairs, chests, dressers, telephone table, etc.
Refrigerators
RUGS
China Glassware
and Bric-a-brac
COLLECTORS
ROYAL
COPENHAGEN
PLATES
1908
and others
For your sale or cash guaranteed appraisal
Call
KILSHAWS
384-6441

TENDERS FOR A.C. WATER PIPE
Sealed tenders will be received by the Greater Victoria Water District up to 2:00 p.m. P.D.S.T. September 3rd., 1976 for the supply of 500 feet 10-inch and 2,000 feet 8-inch class 150 A.C. water pipe. Two per cent of the footage shall be in M.O.A. lengths and two per cent in shorts. Price is to be quoted both f.o.b. Vancouver and Victoria. Delivery immediate.
The lowest nor any tender not necessarily accepted.
Greater Victoria Water
District,
479 Island Highway,
Victoria, B.C.

NOTICE OF CIVIL ACTION
TO: WILLIAM DONALD BRAUN
Late of:
939 Esquimalt Road,
VICTORIA,
British Columbia
TAKE NOTICE that you have been joined as a Defendant in an action commenced in the Victoria Registry of the Supreme Court of British Columbia No. 0696/76 by OKANAGAN FINANCE CORPORATION, NELSON CHARLES UNICUME and RAVELLE HOLDINGS LTD., to foreclose on a mortgage dated the 14th day of January, 1976, and that the Plaintiffs be given possession of the lands and premises known as follows:
ALL AND SINGULAR that certain parcel or tract of land and premises situate, lying and being in the Victoria Assessment District and View Royal Fire Protection District, in the Province of British Columbia, described as: Lot 3, Section 8, Esquimalt District, Plan 6698, and registered in the Victoria Land Registry Office under No. E18188.
AND IT HAS BEEN ORDERED that service of the Writ of Summons on you be effected by this advertisement.
If you desire to defend the said action, you must within TWENTY-ONE (21) DAYS from the publication of this advertisement, inclusive of the day of such publication, enter an Appearance at the Victoria Registry of the Supreme Court of British Columbia, at the Law Courts, 850 Burdett Avenue, Victoria, British Columbia. In default of such Appearance, Judgment may be entered against you.
DATED at VICTORIA, British Columbia, this 20th day of August, 1976.
STONE & BRYANT
Per:
CHARLES JEFFREY
BROCK

TENDER NO. 162
— P.E. EQUIPMENT
School District No. 68 (Nanaimo)
395 Wakesiah Avenue,
Nanaimo, B.C.
Tenders are invited for the supply of P.E. Equipment.
Details and Tender Forms are available from the undersigned (754-5521) and must be returned no later than 11:00 a.m., September 3, 1976. Lowest or any tender not necessarily accepted.
J. H. Thorpe,
Secretary-Treasurer.

NOTICE TO CREDITORS AND OTHERS
IN THE MATTER OF THE ESTATE OF FRANK HENRY WILLIAM WALSH, Deceased, late of 3790 Hammond Bay Road, Nanaimo, British Columbia.
NOTICE IS HEREBY GIVEN that creditors and others having claims against the estate of the above named deceased are hereby required to send them to the undersigned Executors at P.O. Box 1232, Victoria, British Columbia, before the 24th day of September, A.D. 1976, after which date the Executors will distribute the estate among the parties entitled thereto, having regard only to the claims of which they then have notice.
DIANA MARIE WALSH
CANADA PERMANENT
TRUST COMPANY
Executors
By their Solicitors
MESSRS. HORNE,
COUPAR & COMPANY

SCHOOL DISTRICT NO. 62
(SOOKE)
DEMOLITION TENDER
Tenders are called for the demolition of 3 wood buildings situated at 3067 Jacklin Road.
Bids will be accepted by the Secretary-Treasurer, School District No. 62 (Sooke) on or before 4:00 p.m. Monday, August 30th, 1976. Demolition must be completed on or before Monday, September 20th, 1976.
Instructions to bidders may be obtained at the School Board Office, 2227 Sooke Road, Victoria, B.C.
M. P. Rudge,
Secretary-Treasurer,
School District No. 62
(Sooke),
2227 Sooke Road,
Victoria, B.C.

TENDERS FOR 24 — 26-INCH STEEL WATER PIPE
Sealed tenders will be received by the Greater Victoria Water District up to 2:00 p.m. P.D.S.T. September 3rd., 1976 for the supply and delivery of about 5,000 feet of 24-inch or 26-inch O.D. steel water pipe, wall thickness 0.25 to 0.32 inches.
State prices both f.o.b. plant and Victoria, B.C. Do not include Federal or Provincial sales taxes.
The lowest nor any tender not necessarily accepted.
Greater Victoria
Water District,
479 Island Highway,
Victoria, B.C.

B.C. HYDRO & POWER AUTHORITY
NOTICE
DISPOSAL SECTION
FOR SALE BY TENDER — Q 615
"AS IS — WHERE IS"
4 WHEEL DRIVE VEHICLES
Broncos, Pickups and Panels
and Some 2 Wheel Drive Units
LOCATION OF VEHICLES: Disposal Yard, temporarily located at the Dominion Bridge Co., Lougheed Hwy. and Boundary Rd., Burnaby. Entrance off Lougheed Hwy. Mailing address is 3855 Kitchener St., Burnaby, B.C. V5C 3L8. Telephone 291-2211, Locals 254, 255, 256.
INSPECTION DATES and TIMES: Saturday, August 28, Monday August 30, Tuesday August 31, Wednesday September 1, Thursday September 2, from 9:00 A.M. to 3:30 P.M. Friday September 3 from 9:00 A.M. to 12:00 NOON. A mechanic will be available to start vehicles where needed.
BID FORMS: May be obtained at the Disposal Yard.
All Bids Will Be Due At
12:00 NOON on FRIDAY SEPTEMBER 3, 1976.

Special Offer
FOR PRIVATE PARTY
CLASSIFIED ADVERTISERS
Use this handy coupon to place your Classified Advertisement and save money.

Name .....
Address .....
.....
Phone No. .....
Signature .....
FILL OUT AND MAIL, OR DELIVER IN PERSON TO
SPECIAL OFFER
Victoria Press Ltd.,
P.O. Box 300,
Victoria, B.C.
V8W 2N4.
No. of Insertions ..... Amount Enclosed $.....
Your ad will run as soon as possible upon receipt of this coupon and payment, or please specify consecutive dates:
.....
.....
Classification Number ..... 10 WORDS MINIMUM

10 Words for 1 insertion in The Daily Colonist and Victoria Times: $1.00
10¢ for each additional word.
10 Words for 3 insertions in The Daily Colonist and Victoria Times: $2.50
25¢ for each additional word.
10 Words for 6 insertions in The Daily Colonist and Victoria Times: $4.00
40¢ for each additional word.
All ads must be written in regular classified style, and run on consecutive days.
All real estate, mobile home, rental and business advertising is considered to be commercial advertising and will not qualify for this special offer.
SEND CHEQUE or MONEY ORDER
— NO REFUNDS —
This coupon valid until Oct. 1, 1976

THE DAILY COLONIST
AND VICTORIA TIMES

Final
CLASSIFIED 386 2121
TELEPHONE 383 4111

The Daily Colonist.

Vancouver Island's leading newspaper since 1858

Sun later, high 20
Weather Details On Page 2

No. 218 — 118th Year | VICTORIA, BRITISH COLUMBIA, FRIDAY, AUGUST 27, 1976 | ***** | 15c Daily, 30c Sunday

Quits public roles, drops business ties

Bernhard acted improperly

—AP

Bernhard and Queen Juliana, partly hidden in rear seat, arrive at palace Thursday

THE HAGUE (Reuter) — Prince Bernhard agreed to resign as inspector-general of the Dutch armed forces and relinquish his business connections following criticism by a commission of inquiry into allegations that he took $1.1 million in bribes from the U.S. Lockheed Aircraft Corp.

The decision was given Thursday to a special session of Parliament by Prime Minister Joop den Uyl who presented the findings of the report by the three-man commission.

State interests harmed

The prime minister said the 65-year-old husband of Queen Juliana had shown himself "open to dishonorable favors and offers" and had "harmed the interests of the state."

The criticism by the prime minister and the commission was tougher than had been expected and seemed likely to damage the standing of the highly-popular House of Orange.

But it was believed that 67-year-old Queen Juliana would accept the criticism rather than abdicate — the only other way of averting a constitutional crisis.

As constitutional head of state, the queen was forced to endorse the cabinet's conclusions on the report: That Prince Bernhard had allowed himself to be tempted into completely unacceptable initiatives.

Den Uyl read a statement made by the prince on Monday which Bernhard said his relations with several senior Lockheed officials had "developed along the wrong lines."

"In particular I have not observed the caution in these that is required by reason of my vulnerable position as consort of the queen and as Prince of the Netherlands."

Den Uyl did not say whether the report proved or disproved allegations that the prince accepted the payoffs from Lockheed to promote sales of civil and military aircraft. The prince has denied the accusations.

The commission's 238-page report said that Prince Bernhard wrote a letter to Lockheed in September, 1974, asking for a fee on any of the corporation's Orion maritime reconnaissance aircraft which might be sold to the Dutch navy.

"The request made by him to Lockheed in a letter in his own handwriting resulted in him being able to expect a sum of $1 million if the Netherlands government should decide to procure the P-3 Orion," the report said.

The commission came to no conclusions about whether the prince actually received the $1 million.

Altogether, the prince was alleged to have taken $1.1 million in bribes to promote sales of Starfighter planes and the wide-bodied Tristar jet airliner.

Welfare cost drop forecast

Municipalities in B.C. can expect a reduction in their welfare costs before year-end but Human Resources Minister William Vander Zalm isn't saying by how much.

Currently, municipal governments pay out $34 million a year—10 per cent of the total cost—in welfare payments.

"We can't remove that amount entirely in one jump," Vander Zalm said. "But we want to at least remove the administrative costs so that the municipalities can use those monies for other programs."

Last spring Vander Zalm promised some welfare payment cost-relief to municipal governments.

AIB still toils on profit rules

OTTAWA (CP) — Delays by the Anti-Inflation Board have pushed back the announcement of revised price and profit control regulations until after the Labor Day weekend, finance department sources said Thursday.

Finance Minister Donald Macdonald may announce Sept. 7 the changed controls rules promised in his May 25 budget speech.

Jean-Luc Pepin, anti-inflation board chairman, said after the budget the new operating rules should be published by the end of August.

But the board was still working on them this week.

Among announcements in the budget was a plan to change allowable profit margins to 85 per cent — down from 95 per cent — of profits earned either in 1975 or of the average of the previous five years' profit.

Some of the rule changes were outlined in preliminary regulations in mid-June, including a clause to permit all companies to earn at least an eight per cent return, before taxes, on their investment.

It is the final form of these changes that Macdonald is to announce.

But many companies have complained that the final regulations must permit more incentive for gains through productivity, or more efficiency.

Sun Life Assurance Co. of Canada, based in Montreal, this week released a report saying the controls program was not only holding down business capital investment, but also affecting companies' ability to raise money for investing.

It was expected the change in regulations would encourage investment.

Big Carter lead chopped by Ford in Gallup poll

Associated Press

President Ford, who trailed Jimmy Carter by 33 points in the last Gallup Poll before the Republican national convention, has cut Carter's lead to 10 points, Gallup says in a new survey released Thursday.

The survey, based on interviews with 1,016 registered voters last weekend, concluded that 49 per cent of the U.S. electorate now supports Carter, compared with 39 per cent for Ford. Two weeks ago, prior to the convention, Carter led 56 to 33.

Soweto in anarchy of Zulu death orgy

Colonist News Service

JOHANNESBURG — Zulu warriors rampaged through the streets of Soweto for the third day Thursday, stabbing black rivals and sending thousands fleeing their path shouting "The Zulus are coming! The Zulus are coming!"

Witnesses said the sprawling suburb of one million blacks 15 miles south of Johannesburg had fallen into anarchy with an orgy of indiscriminate killing of anti-government black militants by enraged Zulus.

South African police Brig. David Kriel said 31 blacks had been killed in the week's violence, 21 of them hacked to death in the clashes between Zulus and black militants trying to force a work boycott by blacks. The other 10 were killed by police bullets.

The figure brought to 281 the number killed in nearly 10 weeks of anti-government rioting which started in Soweto and later spread to segregated black enclaves in all four South African provinces.

Black witnesses told newsmen that bleeding victims lay sprawled on sidewalks. Families were separated as they grabbed what belongings they could and fled before marauding gangs.

Crying children screamed out for their mothers as crowds fled towards police stations for protection, yelling "The Zulus are coming! The Zulus are coming!"

The Zulus, armed with assegais (spears), clubs and long knives, charged out of

Continued on Page 2

—AP

RIOT POLICE drag black youth to police van in Bonteheuwel, Cape Town's mixed-race enclave, after stone-throwing incident in township's central shopping area Thursday.

Forgive rioters, Polish cardinal asks government

CZESTOCHOWA, Poland (UPI) — Cardinal Stefan Wyszynski urged Poland's Communist leaders Thursday to be more lenient toward dissenters and to cease anti-religious campaigns if they want to regain the trust of the workers.

"Please adopt a milder style of ruling. Stop the interrogations, arrests and investigations," Wyszynski quoted from a letter Polish bishops have sent to the government.

Wyszynski also disclosed the bishops have asked the government and the party to show forgiveness to workers who were "wrongly motivated and who overracted" in recent rioting that followed the government decision to raise food prices by up to 69 per cent.

An assembly of some 15,000 pilgrims, gaehered to hear the Polish primate inaugurate six years of ceremonies marking the 600th anniversary of St. Mary of Czestochowa, gave him an ovation.

It was Wyszynski's first major speech since he turned 75 on Aug. 3 and tendered his resignation to Pope Paul VI. The pope was not expected to accept his resignation.

Wyszynski said "the official promotion of atheism in schools and in political programs gives rise to mistrust in the authorities.

"This mistrust results from the fact that people who mean harm to our fatherland, on whose orders and for what reasons we do not know, have implanted a policy of atheism in Poland," he said.

The cardinal's comment appeared to be a thinly veiled reference to the Soviet Communist Party leadership.

'Legion' disease takes two more

PHILADELPHIA (AP) — Two persons who attended the recent international Eucharistic Congress have died of legionnaire's disease, raising the death count from the mysterious illness to 28, state health officials announced Thursday.

Both victims had stayed at the Bellevue-Stratford Hotel, headquarters for the state American Legion convention July 21-24, the officials said.

The number of cases from the disease has risen to 177 persons, including the 28 who died. All but seven were connected in some way with the Legion convention.

The latest victims were the first deaths attributed to the illness among persons who had attended the Eucharistic Congress, an international gathering of Roman Catholics held here Aug. 1-8.

Swiss gold bugs angry with Wall Street gnomes

BERN (UPI) — Swiss National Bank officials, fighting to maintain the value of their enormous gold reserves, Thursday accused the United States of attempting to drive down the price of the precious metal.

One top executive, speaking privately, said the U.S. position towards gold is "childish."

Gold prices will continue to come under downward pressure as long as the International Monetary Fund holds regular gold auctions, which are backed by Washington, he said.

Switzerland's national bank purchased 42,000 ounces of gold out of the total 780,000 ounces sold at the last IMF auction Aug. 13. The major Swiss commercial banks together bought up more than one-quarter of what was offered.

Since then, the price of gold on the open market has plunged, falling to a three-year low of $101 an ounce at one point Wednesday before recovering to $104 an ounce.

Switzerland, with huge gold reserves, is worried about the trend. Its national bank currently has gold reserves of $4.77 billion, and foreign exchange reserves of $5.52 billion.

"Of course we have been buying and buying because we can afford to, but there is perhaps a limit on how much longer we can keep buying," one Swiss official said.

A national bank spokesman said it had not been decided whether the national bank would bid at the next IMF gold auction in three weeks.

Reports that the big commercial banks would stay out of the auction were credited with causing the recent sharp plunge in the gold price. These reports were officially denied by spokesmen for the Zurich-based banks, although they also said a final decision had not been made.

"The United States wants gold to disappear altogether as a reserve medium," a leading bank executive said.

"We are more conservative in Switzerland and think that gold has an important role to play in currency and economic stability."

Friendly insect becomes U.K. scourge

Fly away, ladybug

LONDON (UPI) — Britain's record drought has spawned a plague of ladybugs with millions swarming the southern coasts, entymologists said Thursday.

"It's a regular plague in some areas," said a Natural History Museum scientist.

"There are places where they swarm all over you. You can't put your foot down without squashing them. They're even nipping at people."

The culprit is perhaps Britain's best-loved bug, the diminutive black-spotted red beetle which the British call "ladybirds." In the whole southern half of Britain, anywhere near the coast is alive with them.

"Instead of being an object of wonder and delight when one of them put in a rare appearance at a picnic," said author Auberon Waugh from the depths of Somerset, "they're now a major ingredient of every jam sandwich eaten out of doors."

"They have eaten themselves out of house and home," said Dr. R. D. Pope of the Natural History Museum. He expressed concern that the ladybug's "image may be knocked out for good."

The reasons for the ladybug population explosion are complex. More bugs than usual survived the mild winter and ample supplies of aphids the ladybug's main food encouraged overbreeding in the spring.

Late in June, the drought killed off aphids almost at a stroke and ladybugs began migrating in search for food, said Prof. A. G. Dixon of the University of East Anglia.

Their flights eventually took most ladybugs to the coasts, and there they now swarm, searching for food and moisture.

"Even if the rain comes to produce some more green leaves it is probably too late now for a new generation of well-fed ladybirds to be produced before the winter," one scientist said.

"So the ladybird may be extremely rare next spring."

Inside

Quebec strike halts project —Page 3

Birth certificates for the asking —Page 8

Background	5
Bridge	30
Classified	28-42
Comics	16
Crossword	31
Editorials	4
Entertainment	25, 27
Family	23, 24
Finance	12-14
King Fisherman	22
Marine Calendar	14
Names in the News	3
Provincial Court	17
Sports	18-21
Television	29

Free money not worth the effort

EL CAJON, Calif. (UPI) — The city has decided that the federal government's free money costs too much.

The city was eligible for an $8,000 grant from the Law Enforcement Assistance Administration to buy portable burglar alarms.

The effort was abandoned after personnel officer John Eitch estimated it would take 200 man-hours to complete the paperwork needed to get the grant — which would cost more than the city would get back.

The city decided it would be cheaper just to spend its own money.

Moscow official denies whale ban

MOSCOW (AP) — The Soviet Union has no intention of stopping its whaling operations within the next two years, a fishing ministry official said Thursday.

He made the statement in response to a report that a Soviet diplomat in Canada had predicted Soviet whaling would end in 1978.

Nikolai Markarov, charge d'affaires of the Soviet embassy in Ottawa, made the prediction Wednesday at a news conference aboard a Russian warship in Vancouver harbor.

The ministry official in Moscow said the Soviet Union is concerned about the diminishing whale population and will probably curtail its whaling operations by 1980. However, he said the Soviet Union is opposed to an absolute international ban on whaling.

TERRY SPENCE
Award winning news.
C-FAX 1070 NEWS

The Daily Colonist.
Section 2 Friday, August 27, 1976 Page 11

7-DAY MONEY-BACK GUARANTEE
USED CARS
peter pollen ford

—Colonist photo by Ian McKain

A fine building going to waste? Red Cross Lodge next to Memorial Pavilion has stood empty since November

Blockbusters beware

City moves to save two areas

Victoria council moved Thursday to head off the possibility of developers blockbusting in two city neighborhoods.

Aldermen endorsed a recommendation by the city's advisory planning commission to reduce the density of the zoning from apartments to duplex or garden apartments.

Bylaws downzoning the area bounded by Hillside, Cook, Pembroke and Blanshard as well as smaller pockets in the Fairfield area are to be drawn up for routine passage.

Much of the first area has been zoned for apartments for almost 20 years but little development has taken place. However, there is nothing at present to prevent a developer from acquiring two adjoining lots and constructing a 14-unit building and changing or "blockbusting" the character of the single-family home neighborhood.

A planning department official explained that the downzoning would likely be confined to those areas not heavily intruded upon already by apartments.

Any future apartment development in the areas to be downzoned would be under council's control as it would need to proceed under a land-use contract.

The recommendation to downzone both areas to duplex or garden apartments is in keeping with the already-published inner city neighborhood study as well as the suburban neighborhoods study now under preparation.

Lodge closure adds insult to injuries

Closure last November of the Red Cross Lodge adjacent to Memorial Pavilion on Richmond Road in Victoria is of deep-rooted concern to many veterans.

The lodge, staffed by volunteers, was the major recreation centre and the only link with the outside world for many patients in the former Veterans' Hospital.

Many are extremely bitter that the building has stood virtually empty for several months and wonder why no effort has been made by the hospital administration to reopen the lodge.

David Sadler of Victoria, a regular visitor to the veterans' hospital, is among those who strongly condemn the closure.

"Having the lodge open gave patients an opportunity to escape the institutional atmosphere for a brief time," he said.

Others say that recreational facilities in the pavilion leave much to be desired and there is little for many men to do to help them while away the hours.

Reopening the lodge would appear to be a forlorn hope, as it is understood the building is being considered as a site for housing veterans' affairs department staff.

Protester Sadler

Ready to hear veteran beefs says Pickles

By BILL SMITH
Colonist Reporter

The executive director of the Royal Jubilee Hospital has ended his silence on the Memorial Pavilion controversy.

Dr. A. C. Pickles said this week he would not comment on the allegations made by several patients about conditions in the hospital, first reported by the Colonist on Aug. 15. He said he did not want to enter a press debate on the matter.

He described as "utter nonsense" suggestions by some people that patients were afraid to complain because of reprisals against them by staff.

Pickles also rejected the popularly-held belief that special treatment is given patients before visits by VIPs.

"Any complaints brought to my attention will be thoroughly investigated," he promised.

Pickles said that anyone with a grievance should write him so the matter can be investigated.

Asked to comment on a complaint that patients "are constantly being robbed." Pickles said he had no knowledge of this and no complaint of this nature had ever been registered with him.

However, Mrs. Charles Goater of Victoria, whose husband has been a patient in the pavilion a little over four years, claims that she knows of three occasions when money was taken from her husband's purse at night.

Mrs. Goater's concern over the way her husband was being treated was responsible for her decision to go to the hospital each afternoon, seven days a week, to care for him.

She says "incompetent" help was responsible for her husband falling into a bathtub and said since the accident he had been unable to read or write. Major Goater was columnist for a veterans' magazine prior to the incident.

Mrs. Goater, also says that when a VIP is expected to visit the hospital, "we hardly recognize our husbands, they are so spruced up."

Meanwhile, the Colonist learned Veterans' Affairs Minister Daniel MacDonald may visit Victoria shortly to investigate conditions at the pavilion.

The minister could not be reached to confirm that he was planning the visit.

The Colonist also learned Thursday that member of Parliament Donald Munro has invited members of the federal Conservative party caucus to tour the hospital in the next few weeks.

The Esquimalt-Saanich MP said no date had been set for the visit.

A party spokesman said, however, there would be no advance notice of the visit. This, he said, would eliminate any possibility of a "whitewash" by hospital authorities.

In another move, a standing-room-only crowd is expected Sunday night at War Amputations Hall, 1610 Oak Bay Avenue, for a public meeting to form a veterans' rights association.

The meeting will be asked to approve a constitution and discuss proposed changes to the contract entered into two years ago when the hospital was taken over by the province from the federal government.

A critique on the administration of the pavilion is also being prepared for the meeting, to which Munro, MLA Scott Wallace (PC-Oak Bay) and Jubilee Hospital executive director Pickles have been invited.

It is expected the meeting will adopt a proposal to establish machinery for processing numerous complaints that have been aired recently.

These have been wide-ranging but basically cover concern over staff shortagese, the quality and quantity of food served patients and the fact that other patients are occupying beds in the hospital at the expense of veterans.

McKenzie charge

Fire pact 'sold out' parity principle

Council sold out to Victoria firefighters and in so doing jeopardized future municipal labor negotiations, freshman Ald. Ron McKenzie has claimed in a letter to council.

McKenzie's letter followed council's ratification Tuesday of an agreement which gave city firefighters parity with their Vancouver counterparts' 1975 rates as well as allowing for parity in 1976.

Ratification followed threats of strike action by the union unless council dropped plans to appeal the binding award by arbitrator John Davie. The agreement is in effect what Davie had awarded but as McKenzie's letter states "council now has voluntarily accepted the principle of parity."

"We have given up the right to appeal the arbitrator's most unsatisfactory ruling . . ." McKenzie charged. He further predicted that council's action would have a "ripple" effect on all future municipal and school board negotiations.

Asked why he had waited until after the ratification of the agreement to voice his opposition, McKenzie said all negotiations had been held in camera and he wasn't at liberty to discuss the settlement until it had been approved.

Council Thursday also approved paying $3,405.14 to Davie in his role as arbitrator in the dispute.

Both McKenzie and Ald. John Hayes voted against the motion endorsing the payment.

"I don't think he earned it," Hayes said.

—Colonist photo by Ian McKain

Ron Vasilash, left, and his partner Leonard Romano

Days aren't idle for locked out market man

Ron Vasilash is an independent man.

Instead of collecting unemployment insurance when Safeway locked him out of his job as produce manager of its Esquimalt store, Vasilash, who lives at 3103 Harriet, Saanich, opened a produce stand at Quadra and Hillside.

Vasilash sells fruit and vegetables, plus baked goods that his mother-in-law, who works in a bakery, bakes for him every day.

All his help is donated by friends or people who have heard about his refusal to join the unemployment lists.

After Vasilash got his retail licence from city hall, he and his wife Ranjit went to work washing and painting the converted service station that acts as his store.

A local car dealership supplied him with the location for a low rent.

Ranjit Vasilash, who has two children, works at B.C. Medical Services.

"The response has been fantastic," she said Thursday. "I can hardly believe it. The first day they did $400 worth of business. Today they did $500."

Vasilash, who has been in the grocery business since age 13, will run his stand only for the duration of the lockout.

Victoria girl in CBC series

A Victoria entertainer has been signed for the next Tommy Hunter Show series on CBC Television.

She is Valerie Seward, 26, daughter of Joan Smith and the late Erith Smith, long-time reporter for the Colonist.

Valerie, 26, manager of a dinner theatre restaurant in Toronto for the past year, has been signed as one of eight O.K. Corral chorus members, dancing singers. The audi- dancing singers. The auditions opened in Toronto June 1.

Mrs. Seward, who was with Disney on Parade in the U.S for three years, said Thursday night she welcomed the opportunity to work in Toronto and for the CBC.

Burnside earmarked for growth

Victoria city council Thursday approved in principle the Burnside Study which, among other things, recommends the area for expanded commercial growth.

Also significant in the study prepared by the city's planning department is a prediction of the gradual conversion of the Gorge Road motel strip to apartment use owing to an expected slowdown in the Island's tourist industry.

The Burnside area covers roughly one square mile and is located in the city's northwest section bounded by Blanshard Street, Sanich, the harbor and downtown. Most of the city's major industries are located there.

The report sees an intensification of development, both commercial and apartment, around the Mayfair district and further development on a smaller scale is seen for the Humber Green area.

Cliff study for council next month

A report on the threat of rapid erosion south of Island View Beach will likely be presented to Central Saanich council Sept. 7.

Mayor Jean Butler said Thursday the two aldermen she asked to study the situation had yet to report their findings.

The aldermen were told to examine all aspects of the situation, the mayor said, adding that she hoped the report would be presented to council early next month.

Mayor Butler said she had looked at the erosion problem but was not prepared to comment.

Lost Steve didn't worry—he didn't have to

Steven Jessop of Chino, Calif., may be easy to overlook—even his own family did but he's still a pretty resourceful young fellow.

The five-year-old Steven was among 10 children and four adults in the mobile home of his parents, Mr. and Mrs. Len Jessop, who took a ferry to Swartz Bay from Tsawwassen Wednesday morning with the intention of sightseeing during the day and then returning to the U.S. late Wednesday by Black Ball ferry.

Naturally, the Jessops wanted to see Butchart Gardens, so they headed there straight from Swartz Bay. Somehow, they wound up in Centennial Park in Central Saanich. Once the mistake was realized, the children were gathered up and away went the Jessops.

But they didn't take a head count and nobody realized for some time that Steven had been left behind.

Not that Steven was worried. He latched on to a Central Saanich recreation program group of youngsters in the park and its leader, Sandra Robertson, didn't notice until the group broke up that she had an extra child.

She took him to the Central Saanich police office, arriving at 2:30 p.m., about the same time as the police learned from Victoria police that the Jessops had missed Steven and reported their loss.

Sgt. Ross Yuill of Central Saanich drove Steven to a reunion with the other 13 Jessops at the Black Ball wharf shortly after 3 p.m. The mobile didn't make that ferry but caught a later one and the Jessops left singing the praises of what they called "the best police force in North America."

Houseboat refloated

A 31-foot houseboat that ran aground Wednesday night on East Point on the southeastern corner of Saturna Island, was refloated Thursday shortly after 8 p.m. The boat was chartered out of Anacortes, Wash.